Oakland and vicinity—Tonight and Tuesday, generally cloudy or foggy; gentle westerly winds.

Oakland Tribune

Exclusive Associated Press Service
United Press
International News Service

HOME EDITION

VOLUME XCV—FIVE CENTS—SUNDAY TEN CENTS | OAKLAND, CALIFORNIA, MONDAY EVENING, OCTOBER 10, 1921. | C | Copyright 1921 by TRIBUNE Publishing Co. | 22 PAGES | NO. 102.

Yankees Down Giants, 3 to 1, And Regain Lead in Series; Ruth Faints, Remains in Game

HOYT SCORES SECOND WIN FROM NEHF

Home Run King Beats Out a Surprise Bunt and Scores; Collapses, But Sticks to His Post; Fans Three Times

McGraw's Men Get 10 Hits to Opponents' 6, But Boy Mound "Ace" Keeps Them Scattered; B. Meusel Stars

By JACK VEIOCK,
International News Service Sports Editor.

POLO GROUNDS, New York, Oct. 10.—The sinewy right arm and brilliant pitching of young Waite Hoyt baffled the Giants again today.

Hoyt turned back the fighting McGraw men in the fifth game of the world's series by a score of 3 to 1 and put the Yanks in the lead once again. The Huggins men now have won three games against two for the Giants and Hoyt has stepped forward as the pitching star of the series, having won two games. Thirty-five thousand fans cheered the Yank victory.

NEHF AGAIN BOWS TO BOY PITCHER.

Once again it was Artie Nehf, Giant Southpaw star, who went down to defeat before the Brooklyn schoolboy. Nehf pitched brilliantly, but his work on the mound was not as fine in the tight places as that of Hoyt, whose teammates made their hits count. The Giants outhit the Yanks 10 to 6.

The stickwork of Schang, Ruth, Bob Meusel and Ward, coupled with a base on balls, accounted for the Yankees' victory. Ruth was struck out three times out of four times up by the wily Nehf.

RUTH'S SURPRISE BUNT LEADS WAY TO WIN.

On the other occasion, however, he pulled the unexpected by laying down a bunt and beating it out, thereby starting a rally that put the game on ice for the Yanks.

The victory of young Hoyt puts the Yanks very much into the world's series once more and they proved they are a team of fighting players worthy of the mettle of their opponents.

RUTH COLLAPSES AFTER SCORING.

Ruth, who got into the game again today, despite his sore elbow, is undoubtedly an inspiration to the Yanks. He said he hoped to play the whole series. He collapsed on the bench today after racing home with the run that put the Yanks in the lead, but resumed playing after a few minutes.

GIANTS LAND ONE IN FIRST FRAME.

The Giants broke through Hoyt for a marker in the first inning. Burns got to first on a boot by McNally. Bancroft forced him at second and went to the keystone bag when Frisch beat out an infield hit. Young then worked Hoyt for a passed ball and filled the bases. Kelly then came through with a timely single that brought Bancroft home. Hoyt got the other Giants out with no further trouble.

The Yanks tied it up in the third. McNally walked. Schang doubled to left and McNally stopped at third, where he scored on Miller's sacrifice fly.

BOB MEUSEL BRINGS BABE RUTH HOME.

In the next inning the Yanks went into the lead when Babe Ruth started a rally by crossing the Giants. He laid down a bunt and beat Nehf's throw to first. Bob Meusel knocked one of Nehf's shoots to left field for a double and Ruth raced home. Meusel went to third when Pipp grounded out and scored on a sacrifice fly.

Ruth collapsed on the bench from the pain in his arm, but gamely came out and resumed his place after a minute's respite.

HOYT PITCHES OUT OF SEVERAL HOLES.

The Giants landed on several occasions. Meusel doubled in the third with Young on base, but there were two down. In the sixth Kelly led off with a single and in the eighth Young and Kelly got hits, but to no avail. Rawlings led the ninth when he doubled to start the Giants half, but Hoyt, pitching with superbrilliance forced Smith to pop to Ward and fanned Snyder, batting for Nehf, and fanned Burns.

BY ASSOCIATED PRESS
LEASED WIRE TO TRIBUNE.

POLO GROUNDS, N. Y., Oct. 10.—The Yankees stabbed the barb of defeat in the Giants' sides this afternoon, and walked off the field with their third victory for the American League champions. The score was three to one and the Yankee heroes toppling off the Giants were Waite Hoyt, who pitched his second win over the National League pennant winners, and Bob Meusel, who broke up two giant batting rallies by lightning throws.

VITAL STATISTICS
Marriage, birth and death notices will be found on Page 10.

BOX SCORE

YANKEES—	AB	R	BH	PO	A	E	GIANTS—	AB	R	BH	PO	A	E
Miller, cf	4	0	1	2	0	0	Burns, cf	5	0	1	2	0	0
Peck, ss	4	0	1	2	3	0	Bancroft, ss	4	1	1	3	1	0
Ruth, lf	4	1	1	2	0	0	Frisch, 3b	4	0	2	1	6	1
R. Meusel, rf	4	1	2	1	2	0	Young, rf	3	0	1	0	0	0
Pipp, 1b	3	0	0	6	1	0	Kelly, 1b	4	0	3	11	1	0
Ward, 2b	3	0	0	6	3	0	E. Meusel, lf	4	0	1	3	0	0
McNally, 3b	2	1	0	1	1	1	Rawlings, 2b	4	0	1	0	2	0
Schang, c	3	0	1	7	1	0	Smith, c	3	0	0	6	1	0
Hoyt, p	3	0	0	0	1	0	Nehf, p	3	0	0	0	1	0
							xSnyder	1	0	0	0	0	0
Totals	30	3	6	27	12	1	Totals	35	1	10	27	12	1

x Batted for Nehf in ninth.

Club	1	2	3	4	5	6	7	8	9
Americans	0	0	1	2	0	0	0	0	0—3
Nationals	1	0	0	0	0	0	0	0	0—1

Summary: Two-base hits, Schang, E. Meusel, R. Mensel, Miller, Rawlings. Sacrifice hits—Pipp, Ward. Double plays—Schang and Ward. Left on bases—Americans 3, Nationals 9. Base on balls—Off Hoyt 2, off Nehf 1. Struck out—By Hoyt 6, by Nehf 5. Umpires: At plate, Rigler; first base, Moriarity; second base, Quigley; third base, Chill. Time of game, 1:50.

First pictures of the world series games will be found on page 8 of this edition of the TRIBUNE.

Here's Complete Action Story of The 5th Game

Detailed Descripeion of All Plays in Important Clash At New York.

POLO GROUNDS, New York, Oct. 10.—The Yankees, American League champions, again took the lead in the world's series race by defeating the Giants in the fifth game.

Babe Ruth fainted on the players' bench in the fourth inning after scoring a run. After few minutes' he got up and again took his place in the field. He was given a great reception by the bleacehrites.

FIRST INNING.

Yanks—Miller up. Ball one, high wide. Strike one, called. Miller out on a fly to Bancroft. Peck up. Peck out, Frisch to Kelly. Ruth up. He got a great round of applause as he came up for the first time. Ball one, wide low. Strike one, missed. Ball two, wide. Strike two, called. Strike three, missed. Ruth fanned, fishing for a low curve on the last strike. No runs, no hits, no errors.

Giants—Burns up. Strike one, called. Ball one, high wide. Burns safe at first on an error by McNally, who fumbled his grounder. Bancroft up. Ball one, wide. Foul strike one. Umpire Rigler delayed the game a minute while he went out and looked at Hoyt's hand. He thought the Yankee pitcher was tampering with the ball. Burns out, forced at second on Bancroft's grounder, Peck to Ward. Frisch up. Frisch beat out an infield hit. Bancroft took second. Young up. Foul strike one. Ball one, high. Ball two, low. Ball three, low. Ball four, wide. Young walked, filling the bases. Kelly up. Foul strike one. Ball one, high. Bancroft scored. Kelly drove a long single to center, scoring Bancroft, the other runners moving up a base. E. Meusel up. Strike one, called. Ball one, high. Strike two, called. Meusel struck out. Rawlings up. Strike one, missed. Kelly out, forced at second, Peck to Ward on Rawlings' grounder. The young Yankee had pitched himself out of a bad hole with a minimum amount of danger and the Yankee fans cheered him. One run, two hits, one error.

SECOND INNING.

Yanks—R. Meusel up. Ball one, wide. Ball two, wide. Strike one, missed. Meusel singled to right. Pipp up. Pipp out on a sacrifice, Frisch to Kelly. Meusel going to second. Ward up. Ball one, low. Ball two, wide. Strike one, swung. Ball three, wide low. Strike two, missed. Strike three, missed. Ward fanned. Ward struck out, after working the count to two and three as Meusel stole third. Frisch let the ball get away from him and Meusel tore for home, but was thrown out at the plate, Frisch to Smith. The official scorer announced that Meusel does not get credit for stealing third. Frisch was given an error on the play. No runs, one hit, one error.

Giants—Smith up. Smith out on a line drive to Miller. Nehf up. Strike one, missed. Nehf out on a fly to Ruth. Burns up. Burns beat out a bunt down the first base line, getting credit for a hit. Bancroft up. Ball one, inside. Ball two, high. Bancroft singled to right, Burns going to third. Burns out, Bancroft tried to make second, and while he was being chased between first and second, Burns raced for the plate, but he was thrown out, Meusel to Pipp to Ward to Schang. No runs, two hits, no errors.

THIRD INNING.

Yanks — McNally up. Ball one, wide. Ball two, inside. Ball three, low. Strike one, called. Ball four, wide. McNally walked. Schang up. Ball one, inside. Schang doubled past third, McNally going to third. Hoyt up, strike one, called. Foul strike two. Hoyt out, Bancroft to Kelly. Miller up. McNally scored. Miller drove out a long sacrifice fly to Meusel in left and McNally beat the throw to the plate, Schang taking third. Peck up. Ball one, wide. Ball two, low. Ball three, high wide. Strike one, called. Foul strike, two. Peck hit a foul fly into the left field bleachers. Peck out, Kelly to Nehf. One run, one hit, no errors.

Giants — Frisch up. Strike one, called. Ball one, high wide. Frisch beat out an infield hit past Hoyt.

(Continued on Page 8, Col. 1

Babe Ruth's Bad Arm Looks Like Tamale to Tad

Yanks Have 'Skied the Wipe, Says Genial Secretary Eddie Brannic.

By TAD.
Special Correspondent International News Service.

POLO GROUNDS, NEW YORK, Oct. 10.—The sun couldn't be sweeter. Just warm enough.

Mr. B. Ruth eased into the park with his left arm still tied up like a tamale. The boys gave him a nice how-de-do.

Ruth's left arm is so sore that he was unable to drive his car to and from the game. A mob of fans waited for him at the parking space in back of the grounds yesterday, but Babe wasn't there. He had gone downtown in a friend's big touring car. He had the rattler out today, however.

Giant guys are as happy as a bootlegger. Yanks rooters wear faces longer than a swindle sheet.

Eddie Brannick is going round today like that steeplechase ad. The smile is a mile wide. "It will be all over Wednesday night," pipes the happy secretary. "The Yanks have 'skied the wipe.'"

Henry Fabian, the groundkeeper, barks like a seal that is having fish tossed to it. He's up on his toes every minute, has a sweet word for everyone and sings melodies as he manicures the lawn early, early in the morning.

One of Harry Stevens' hot dog dispensers, a Yank rooter, says he won't be satisfied until he sees Frank Baker over there on third base knocking down liners.

"Huggins ought to stick ol' Baker in there. I don't care whether he's slower than cold tar or not. Ya never see him miss a liner, do ya? He's there with that old ash, too, ain't he?. He can stick 'em over into that rightfield stand once in a while, too, can't he?"

Wilson to Be Asked To Soldier Ceremony

BY UNITED PRESS
LEASED WIRE TO TRIBUNE.

WASHINGTON, Oct. 10.—Former President Woodrow Wilson probably will be invited to attend the ceremonies at Arlington National cemetery on Armistice day, when the body of an unknown American soldier will be buried with high honors, Secretary of War Weeks said today.

Students Will Hold Disarmament Caucus

PRINCETON, N. J., Oct. 10.—The students of more than 100 leading universities and colleges in the eastern states have been invited by the senior council of Princeton to send delegates here on October 26 for a conference to devise means of solidifying the young men of the nation in a movemnt for the international limitation of armaments as a means of ending the danger of new wars.

5 Killed, 2 Hurt Wrecking Building

BY UNITED PRESS
LEASED WIRE TO TRIBUNE.

LYNCHBURG, Va., Oct. 10.—Five men were killed and two were injured here early today when an old building collapsed. The structure was a three-story brick affair and was being torn down by the city. All the victims were believed members of the wrecking crew.

Spanish Capture Moor Rebels' Base

MADRID, Oct. 10 (By the Associated Press).—The Spanish troops in Morocco have completely surrounded and captured the mountainous Gourougou region, which has been the principal base of operations for the rebellious Moorish tribesmen, said an official bulletin from Melilla, issued here today.

OAKLAND MAN HELD FOR BIG MAIL THEFT

J. Haanstra, Former Pouch Stacker At Oakland Pier, Is Arrested At Seattle As the $150,000 Sacramento Thief

Bond Sold by Accused Man Is Identified As Part of Loot; Leads to Arrest; Efforts to Get Confession Futile

SEATTLE, Oct. 10.—(By Associated Press.)—John Haanstra, former railway mail employee at Oakland, was today held here in lieu of $10,000 bail following his appearance before U. S. Commissioner Robert W. McClelland on a charge of having sold a $500 bond alleged to have been part of the loot obtained in the theft of a mail sack containing $150,000 in bonds and securities at Sacramento, Cal., last May 19.

J. Haanstra, formerly employed as a mail stacker at the Oakland pier, was to be charged today by the Federal authorities in Seattle with the theft May 20 of a mail pouch containing approximately $150,000 in negotiable securities which was taken from a San Francisco-Ogden express train as it was nearing Sacramento early in the morning, according to advices received here today from the northern city.

Two men were reported to have participated in the robbery, but efforts to induce Haanstra to confess or admit he had an accomplice so far have failed. Haanstra was arrested last Thursday while he was standing near the Seattle postoffice building. Federal inspectors said they were led to make the arrest through the sale of a $500 bond identified as part of the loot obtained in the Sacramento robbery. Haanstra's arrest was made public yesterday, the Federal officials also announcing they would file formal charges against him today.

John F. Dore, Haanstra's attorney, was quoted as having said he will file haveas corpus proceedings today, charging he had been refused permission to see his client at the county jail.

At the time of the Sacramento robbery no official mention was made of any specific loss, the reports stating that two men who had attempted to rob the mail car of sacks containing registered mail had been surprised by the unexpected advent of a brakeman and had leaped, empty-handed, through the open door of the moving car and disappeared in the darkness.

At the office of Chief Postal Inspector Stephen Morse in San Francisco today it was said no record of the May 20 hold-up was available, as all data in connection with the crime had been transmitted immediately to the postal authorities at Washington. It also was stated that nothing concerning Haanstra's arrest had been received at the office, as the matter was entirely in the hands of the Spokane division of the postoffice department, which embraces Seattle in its territory.

SOME DOUBT AS TO SUM STOLEN.

That the registered mail pouches stolen from train No. 10 at Sacramento on May 19 contained valuable bonds and other securities and was destined for New York, was the statement today of Postal Inspector McHenry, who has been working on the case.

"I cannot estimate the exact amount of the loss," McHenry explained, "but I do know it was a registered pouch containing a quantity of bonds of considerable value and that they were en route to New York. I am not sure that the records disclosed here the exact amount involved, and it would be impossible for me to give an accurate estimate at this time. We are glad that we have our man in custody."

Wife-Slaying Pastor Given Life Sentence

BY INTERNATIONAL NEWS SERVICE
LEASED WIRE TO TRIBUNE.

LAKEPORT, Oct. 10.—Rev. J. A. Spencer, retired minister, convicted last week of the murder of his wife, was today sentenced to life imprisonment in San Quentin prison by Superior Judge Sayre.

"The little pastor," as he was known in Lake and Sonoma counties, refused to permit his attorneys to make an appeal and will leave tomorrow for prison in custody of the sheriff.

Dayton Lawyer Is Slain in Office

DAYTON, Ohio, Oct. 10.—(By the Associated Press.)—Lucian Soward, prominent Dayton lawyer, was mysteriously attacked and murdered in his office here shortly afternoon today.

LIFE LOSS IN CRASH AT SEA MAY GO TO 24

Steamship Crippled in Collision is Rammed and Sunk by Third Vessel Summoned to Aid in Work of Rescue

Three Irish Republicans Just Released From Prison Are Among Victims; American Musicians Reported Saved

GLASGOW, Scotland, Oct. 10.—Twenty-four persons perished when the Laird liner Rowan sank off the southwest coast of Scotland after two collisions yesterday, it was feared today.

BELFAST, Oct. 10.—Three Irish republicans just released from prison in Perth, Scotland, were among the passengers of the Laird Line steamer Rowan, which was sunk yesterday morning off the southwest coast of Scotland. The vessel collided with the American steamer West Camak, and sent out a wireless appeal for aid. The Clan liner Clan Malcolm rushed to the scene and in a heavy fog struck the Rowan, which quickly sank. So far as was known last night thirteen members of the Rowan's crew and three passengers were lost. The lost vessel carried 93 persons including the crew.

For a time it was believed that many members of the American Syncopated Orchestra, an aggregation of colored musicians, which has been touring Europe and the British isles, were among the lost, but it was determined later that all members of the orchestra were safe. One musician, the drummer, however, and another passenger died after being taken from the water.

The West Camak helped in the rescue work, after putting in to Glasgow with 26 survivors. Captain Donald Brown of Glasgow is reported to have gone down with the Rowan. Three other vessels also answered the call and completed the work of rescue, as far as was possible.

The Clan Malcolm, which rammed the Rowan amidships, was damaged only slightly.

Forgiveness for 'Skull and Keys' Granted in Part

Barrows, Wheeler Attend Initiation Held in S. F. Club; Exile Ends in January.

BERKELEY, Oct. 10.—After being banned from college recognition for almost a year, the Skull and Keys society, banished from the university because of an alleged "immoral" running last October, has been extended partial forgiveness.

Although the term of probation under which the society was placed does not expire until January, President David P. Barrows was an honored guest on Saturday night at the annual initiation of the society when 53 new members were admitted. President Emeritus Benjamin Ide Wheeler, Professor W. A. Setchell and Professor Edmond O'Neill also were guests.

For the first time in the 31 years of the society's existence, an initiation was held off the campus on Saturday night.

The Bohemian club in San Francisco was the scene of the initiation instead of California field, where the usual "running" is held, and where last year's event resulted in the dismissal of two students from the university and the placing of the society as a whole on probation for a year's time.

Dr. Barrows denied that his presence at the banquet on Saturday night means that all is forgiven the society.

Ridiculing of college girls in alleged risque "stunts" formed the basis for the summary action of the academic senate in dismissing two student ringleaders and banishing the society for a year as a result of last year's running.

Canal Tolls Bill Passed by Senate

BY ASSOCIATED PRESS
LEASED WIRE TO TRIBUNE.

WASHINGTON, Oct. 10.—The Senate today declared for free transits of American coastwise vessels through the Panama canal by passing the Borah bill for tolls exemption.

Preceding a vote on the Borah amendment, the Senate rejected a substitute by Senator King, Democrat, Utah, to authorize the President to negotiate for arbitration of the tolls dispute.

A. P. Flashes Series Plays 186,000 Miles Per Second

POLO GROUNDS, New York, Oct. 10—(By the Associated Press).—This despatch and the play by play story of the world's series baseball are being transmitted instantaneously over 34,000 miles of telegraph wire.

Dictated by a reporter to a single sending operator, the report is traveling at the rate of 186,000 miles a second, and is being copied throughout the country from Bangor, Maine, to Seattle, Washington, and Galveston, Texas; north to Ottawa, Canada, and south to Havana, Cuba.

This is the greatest single and unbroken telegraph circuit ever operated in the world.

Baseball fans in hundreds of newspaper offices and hundreds of thousands watching the bulletin boards receive the report of the games within a second of the actual play.

Wife of Former Governor

MRS. ELIZABETH WRENTMORE HARRISON, former University of California girl, who is soon to return from the Philippines, where her husband, Francis Burton Harrison, was recently succeeded as governor-general by General Wood. This is the latest photograph of Mrs. Harrison and of the baby who is eight months old.

Hightower Lured Priest Away Is Woman's Charge

Housekeeper for Father Heslin Positively Identifies Accused As Kidnaper.

REDWOOD CITY, Oct. 10—"William Hightower is the man who called for Father Heslin on the night of August 2," Mrs. Marie Wendel, housekeeper for the murdered priest, looked squarely at the man accused of the murder of the priest when she made that statement today.

The star witness for the prosecution was called to the stand today after the defense had cross-examined a witness who took the stand Saturday.

"There was good light," she said. "The man wore dark glasses. He refused to come into the house; I could see him plainly."

"When the father returned from downstairs and left with the man I sat in the vestibule and watched the two."

"And who is the man who called for Father Heslin?" asked District Attorney Swart.

"He is William Hightower, the defendant."

The woman's voice was hushed as she made the alleged identification which may send Hightower to the gallows.

Attorneys for the defense said today their conference yesterday with Mrs. Doris Shirley Putnam, one of the chief witnesses against William A. Hightower, charged with the murder of Father Patrick E. Heslin, developed little.

Mrs. Putnam, who was a companion of Hightower before her marriage, merely reiterated what she had testified, namely that she had not been with Hightower between 7 and 11:30 o'clock, August 2, the night Father Heslin was abducted from Colma. Hightower had previously asserted she was with him that night on an automobile ride to San Jose.

Watchman Jailed As Firebug Who Burned Oil Dock

Suspect Identified As Man Seen Running From Scene Early Thursday.

MARTINEZ, Oct. 10.—Identified by a guard as the man seen running from the scene just a few minutes before fire was discovered on the wharf of the Associated Oil company at Avon, J. E. Emerson, employed by the company as a watchman, was arrested here today on a charge of arson. He was lodged in the county jail.

Carl Yepgard, another guard for the oil company, identified Emerson and told officials that he was the man he saw running at 2 o'clock last Thursday morning, just a few minutes before the conflagration which destroyed about 150 feet of wharf was discovered.

Just a few days before this fire one of the company's stills was destroyed, causing damage of about $50,000. Authorities declined to say whether they connect the two. A reward of $1000 was posted by heads of the oil company for the arrest of the man responsible for the blaze.

Aerial Policemen to Watch Air Circus

KANSAS CITY, Oct. 10.—(By the Associated Press.)—Visiting airmen are to be watched from the clouds by an aerial policeman during the three days of the forthcoming national convention and aviation circus of the American Legion.

Posse Once More On Trail of Two Loyalton Bandits

Pursuers of Bank Robbers Scouring Sierra Ridges for Fugitive Pair.

BY ASSOCIATED PRESS
LEASED WIRE TO TRIBUNE.

LOYALTON, Calif., Oct. 10.—Two posses, one led by Sheriff Julius Johnson and the other by P. L. Robertsan, member of a detective agency, today were hot on the trail of the two bandits, who last Tuesday robbed the Bank of Loyalton of between $20,000 and $25,000, according to announcement of Mont Berg, president of the bank.

The bandits' trail was picked up Saturday afternoon only to be lost and then found again yesterday afternoon. The train clings close to the summit of the Sierras and seldom leaves rocky ground, the two fugitives apparently keeping to the hard ground in the hope they finally may shake off their pursuers.

Berg today said the chase was becoming so hot that a capture might be effected. He said all posse members were heavily armed and expecting a battle with the bandits when they are overhauled.

Berg said the posses were in the Webber Lake country and that the bandits were not believed far from that spot. The bandits were believed making toward the Cisco country.

Berg today announced that the story told here Saturday by Fred Barry, who said he had been kept a prisoner in his home all day Friday and then had been forced to drive the two men to the summit of the Yuba Pass, had been corroborated when the officers found the bandits' trail at the spot Barry said he had been forced to permit the men to alight and walk away. The trail was followed for some distance and was lost.

It was picked up again yesterday afternoon and followed until night. The manhunt was resumed again today.

The footprints left by the men now were so well known to the trailing officers that they were easily recognized every time they were found, Berg announced.

President of Fiume Announces Cabinet

FIUME, Oct. 10 (By the Associated Press).—Ricardo Zanella, president of the independent state of Fiume, today submitted his program to his constituents and announced his cabinet.

President Zanella will take over the portfolios of foreign affairs, commerce and communication.

President Zanella said he had no motive of revenge against political enemies and placed all Fiuman citizens residing abroad under the protection of the representatives of the King of Italy.

The president's program was adopted by the assembly by a vote of 50 to 10.

House Probe Will Hear Klan Leader

WASHINGTON, Oct. 10.—Imperial Wizard William Joseph Simmons of the Ku Klux Klan will be allowed to defend his "invisible empire" before the House rules committee tomorrow, if he desires, Chairman Campbell, Kansas, said today.

The committee was still awaiting definite word as to whether Simmons would attend. If Simmons comes, he will appear before the committee voluntarily, as no invitations have been sent out for the meeting tomorrow which will be held to determine whether a special committee should be appointed to investigate the Klan.

HOOVER ASKS RAIL WAGES, RATES BE CUT

Commerce Secretary Urges Unemployment Conference to Include Reductions in Recommendations It Plans

Amendment Repealing Tax On Oil by Pipe Line, Parcel Post Packages Passed by Senate Board Majority

By HERBERT W. WALKER.
United Press Staff Correspondent.

WASHINGTON, Oct. 10.—The national unemployment conference, resuming its sessions today after a ten-day recess, will be asked by Secretary of Commerce Hoover to recommend reductions in both railroad rates and wages as one of the permanent measures for relieving unemployment.

Hoover, who is guiding the conference, has come to the conclusion that the business depression cannot be relieved permanently until railroad rates are brought down from their high level.

Railroad executives assert rate reductions are impossible under present operating costs, and that wages must be cut. Hoover is hopeful an agreement can be reached through the conference to cut rates and wages simultaneously.

The conference is admittedly entering its "critical period."

Representatives of capital are insisting that the march back towards prosperity is being held up by refusals of various groups of laborers to accept wage cuts.

Organized labor in conferences held during the last week asserted capital has not shaken off the "war profiteering habit." Price cuts can be made without reducing wages, labor holds.

Some organized labor leaders are ready to bolt the conference, if the question of reduced wages, the open shop and other controversies are pressed before the conference.

BY ASSOCIATED PRESS
LEASED WIRE TO TRIBUNE.

WASHINGTON, Oct. 10.—Amendments to the tax bill proposing repeal of all transportation taxes, including those on oil by pipe line and on parcel post packages, a maximum surtax rate of 50 per cent and increased estate taxes were approved today by majority members of the Senate finance committee.

The majority also approved amendments for retention of the corporation capital stock tax and for repeal of the $2000 exemption allowed corporations in the case of corporations having annual net incomes in excess of $25,000.

TAX CHANGES MADE ON MANY ARTICLES.

A flat tax of $6.40 a gallon on distilled spirits also was agreed upon, but with a proviso that there would be a rebate of $4.20 a gallon where it was shown to the satisfaction of the commission of internal revenue that the spirits were used for manufacturing or medicinal purposes.

Excise taxes proposed for repeal under another amendment include the rates on sporting goods, chewing gum, electric fans, thermos bottles, smoking and hunting equipment, moving picture films, toilet soaps and powders, photographic apparatus and accessories, furs and perfumes and cosmetics. The tax on works of art would be reduced from 10 to 5 per cent, the tax on candy made 3 per cent flat and the additional taxes proposed on hotel rooms and office furniture of hardwoods eliminated.

Street Car Bandits Flee With $17,650

BY ASSOCIATED PRESS
LEASED WIRE TO TRIBUNE.

ST. LOUIS, Oct. 10.—Two men this morning held up Robert Hardeman, negro messenger for the Grand Avenue bank, and escaped with a satchel containing $17,650 in cash and $51,650 in non-negotiable paper. The robbery was committed in a crowded Olive street car at Twentieth street near the heart of the busy downtown section.

After obtaining the satchel, the bandits compelled the conductor to stop the car and open the door. They escaped in a waiting automobile.

King Albert Crosses France in Airplane

BY INTERNATIONAL NEWS SERVICE
LEASED WIRE TO TRIBUNE.

PARIS, Oct. 10.—King Albert and Queen Elizabeth of Belgium flew across France today in an airplane. They had returned from a trip to Algiers and being in a hurry to get to Brussels, decided to make the trip from Marseilles by plane.

Koreans Appeal For American Aid at Arms Conference

(By Associated Press)

WASHINGTON, Oct. 10.—The Korean commission yesterday presented to the American delegates to the conference on limitation of armament an appeal "for an opportunity to fully present the cause of the Korean people to your delegation to the end that you will either present it to the conference or that you will create an opportunity for us to do so."

"Without exception," the appeal declared, "every nation invited to the conference made a treaty with Korea agreeing to use its good offices to prevent oppression in Korea and each nation recognized Korea as an independent state."

DEATH OF FOURTH MATE OF ACCUSED WOMAN, FORECAST

State Says Witness Predicted Man Would Die If He Wed Lyda Southard.

By ROBERT A. DONALDSON,
United Press Staff Correspondent.

TWIN FALLS, Idaho, Oct. 10.—That Granville Haight, proprietor of the Blue Lakes ranch, predicted the death of Edward F. Meyer, fourth husband of Mrs. Lyda Southard, alleged "Blubeardess," now on trial on a charge of poisoning Meyer with arsenic obtained from flypaper, was revealed by the state today.

Meyer was foreman on the Blue Lakes ranch, which Haight managed.

"Meyer won't last long if he marries Lyda," was the statement Haight is said to have communicated to several persons.

The day following Mrs. Southard's marriage to Meyer, the latter, according to information in the hands of the prosecution, came to Haight and said that his wife wanted him to draw up his will and asked Haight to recommend an attorney.

"She's a pretty fast worker," Haight said he told Meyer. Meyer, he said, only laughed, and replied:

"Oh, no. She's just a good business woman and likes to have everything done in a business way."

Haight referred Meyer to Attorney Ben Bussmann, who drew up Meyer's will in favor of Mrs. Southard.

The first witness to take the stand today was E. R. Dooley, city chemist of Twin Falls. Dooley was recalled for cross-examination by the defense.

Soviets Want Raw Materials, Reported

MOSCOW, Oct. 10 (By the Associated Press).—The Russian Soviet central executive committee adjourned today without creating any special new body to direct foreign trade.

M. Rekounov of the foreign trade commissariat urged the importance of immediate importation of raw materials and said 170,000,000 gold rubles' worth of such materials were ready for export.

San Francisco News

THOUGH PARTED, HUSBAND MAKES WIFE HIS HEIR

SAN FRANCISCO, Oct. 10.—An effort is being made to locate Mrs. Evelyn Smith Coffin, widow of Lincoln A. Coffin, who died on May 25 last in San Francisco. Coffin and Evelyn Smith were married here in August, 1919, but were separated shortly afterward because of family objections. According to the records, the widow is the sole heir to her husband's estate.

Discovery Day to Be Feted in S. F.

SAN FRANCISCO, Oct. 10.—A spectacle representing the landing of Columbus, together with an extensive program of athletic sports, will be given in San Francisco next Sunday at Aquatic Park, foot of Van Ness avenue in observance of the four hundred of twenty-ninth anniversary of the discovery of America. Local Italian organizations and a citizens' committee appointed by Mayor Rolph will have charge of the celebration.

ELEVATOR RUN BY WOMAN IN HOTEL BLAZE

SAN FRANCISCO, Oct. 10.—Damage to the extent of about $5000 was done last night in a fire in the Hotel Turpin. Short circuiting of electric light wires between the ceiling of the sixth floor and the roof is said to have caused the blaze. The fire broke out at about 8 o'clock.

Mrs. W. A. Seten, a guest, took charge of one of the elevators and ran it until the excitement was over. Mrs. Seten was secretly married on September 17 to W. A. Seten, a transportation official at Manila, and was on her honeymoon.

Shriners to Build Children Hospital

SAN FRANCISCO, Oct. 10.—John D. McGilvary, past potentate of Islam Temple of San Francisco, who has just returned from a visit in the East, announces that San Francisco will have a hospital devoted to the treatment of deformed and crippled children of all races and creeds. An appropriation of $1,400,000 was made by the order for the aid of unfortunate children. The money is to be divided among five cities, of which San Francisco is one.

CONDEMNED BOY FIGHTS RETURN TO BOLSHEVIKS

SAN FRANCISCO, Oct. 10.—Boris Levitsky, 18-year-old Russian lad, is now under detention at the hands of immigration authorities at Angel Island and an effort is being made by attorneys for the Hebrew Sheltering and Immigrant Society to present his deportation, as it is understood that he is likely to be executed if he is returned to Russia. Among the many adventures Levitsky had before coming to America were being captured by Bolsheviks, fleeing to Mexico after his escape from a prison camp in Russia, and smuggling himself across the border into the United States.

Highbinders Kill Man in S. F. Hotel

SAN FRANCISCO, Oct. 10.—Search is being made for local highbinders following the murder of Lee Kee, 25-year-old Chinese, who was found dead in a room in the Calamata Hotel yesterday with seven bullet wounds in his body. Hearing shots in the room at 3:15 o'clock yesterday afternoon, guests at the hotel ran into the room where they found Lee Kee's body lying on the floor. Lee Kee is said to have been a member of the Suey Sing tong.

Spreckels' Widow Settles Insurance

SAN FRANCISCO, Oct. 10.—Announcement has been made by Attorney John L. McNab that settlement has been made by an insurance company with Mrs. Sydia Wirt Spreckels in the sum of $15,000 for the accidental death of her husband, John D. Spreckels Jr. Spreckels was killed several months ago in an automobile crash. The company contested payment of the policy on the ground that Spreckels had changed his occupation without notifying the company.

MAN STUMBLES WHILE HUNTING, WOUNDS SELF

SAN FRANCISCO, Oct. 10.—Domenic Devincenzi, a Marin county rancher, is being treated at Adler's sanitorium for gunshot wounds in his head and neck. He was brought to the sanatorium yesterday by Victor Poletti, 635 Brunswick street, and Jack Devincenzi, a brother of the wounded man. They told the authorities that they had been rabbit hunting near Novato and that Devincenzi had stumbled, dropping his gun to the ground.

Noted China Chief Commits Suicide

SAN FRANCISCO, Oct. 10.—Local Chinese Masons have received word that General Lan Ten Way, one of the great military leaders of the China of today, killed himself recently by falling on his sword in his home in Peking. Disgust with alleged intrigues in Chinese politics is said to have caused the general to take his life.

S. F. Business Man Dies During Picnic

SAN FRANCISCO, Oct. 10.—Arrangements are being made for the funeral of Henry M. Englander, local business man who dropped dead at a picnic at La Honda yesterday. Englander was head of a local dray and warehouse company. Death is said to have been due to heart trouble. Englander's home was at 807 Franklin street.

Man Badly Beaten, Robbed by Bandits

SAN FRANCISCO, Oct. 10.—Fritz Mauer, of 1048 Larkin street, was set upon by footpads at Fourth and Shipley streets early today and beaten and robbed. The men using a blunt instrument, fractured Maurer's nose and took $4 and a gold watch from his pocket. He was taken for treatment to the Central Emergency Hospital.

Ku Klux Klan Sued For Attorney's Fees

BY INTERNATIONAL NEWS SERVICE
LEASED WIRE TO TRIBUNE.

ATLANTA, Ga., Oct. 10.—W. H. Terrill, an attorney, today filed a suit against the Knights of Ku Klux Klan for $100,000, which he says is due him for professional services rendered the Klan as counsel.

Terrill said one of his principal fights for the Klan was in combatting efforts of one Jonathan B. Frost, in Frost's efforts to establish an order similar to the Klan.

Jury Nearly Ready For Murder Trial

ROSEBURG, Ore., Oct. 10.—Selection of a permanent jury by nightfall seemed certain here today, as the trial of Dr. Richard M. Brumfield, charged with the first degree murder of Dennis Russell, swung into its fifth day.

A special venire of 25 was to report when court opened at 10 o'clock and it is from these that the court hopes to fill the box and swear in the jury so that the actual taking of evidence may proceed either late today or early tomorrow.

Whisky, Opium Are Seized On Liner

SAN FRANCISCO, Oct. 10.—Opium to the value of $10,000 and $1000 worth of whisky were confiscated by customs officers under Surveyor John F. Irby on the steamer Tenyo Maru today. The tanks feeding the ice machine on the vessel were chosen for a hiding place for the narcotics. Inspectors Weltner, Williams and Bogan discovered 97 five-tael tins thus concealed after a careful search. Nearby in the refrigerating plant the officers discovered 84 bottles of whisky. The Tenyo Maru only recently arrived from the Orient.

U. S. Offers Ships For $1 Per Month

WASHINGTON, Oct. 10.—The United States Shipping Board has offered to lease idle vessels at $1 a month to coal exporters to assist them in competing with England, it was learned today.

GLUT OF DIAMONDS.

ANTWERPP, Oct. 10.—Owing to the dumping of Russian diamonds on the Dutch and Belgian markets by the Lenine government, more than 4500 local diamond workers have been thrown out of employment.

ALCOHOLISM ENDS WOMAN'S LIFE IN NEW YORK HOTEL

Body of Divorced Wife of Yale Professor Is Found by Son.

NEW YORK, Oct. 10.—Acute alcoholism was responsible for the sudden death in her hotel apartment of Mrs. Eva Swarthout Wheeler, divorced wife of the late Professor Henry Lord Wheeler, for many years professor of organic chemistry at Yale, according to two physicians today. Professor Wheeler was a son of the Chicago traction multi-millionaire.

Mrs. Wheeler's body was found on her bed by her 14-year-old son, Henry Irving Wheeler. She had been dead at least four hours. On the dressing table and dresser were found partly empty bottles of gin, mute witnesses to the circumstances.

Mrs. Wheeler was a chorus girl before she married Professor Wheeler in 1906. Five years later she divorced him on the grounds of "intolerable cruelty," being awarded the custody of their only child. Professor Wheeler settled $100,000 on her in lieu of alimony.

Lake Vessel Breaks Ore Loading Record

CLEVELAND, Ohio, Oct. 10.—The Great Lakes steel freighter, D. G. Kerr, one of the crack 600 feet long, 60 feet wide steamers of the Pittsburgh Steamship company, a subsidiary of the U. S. Steel Corporation, has broken the world's record in loading and unloading iron ore.

The Kerr, commanded by Captain W. P. ("Speed") McElroy, is one of the fleet of 100 vessels of the company controlling the largest fleet of steamboats in the world and is one of the third largest boats on the Great Lakes.

On Wednesday, Sept. 7, at the Two Harbors, Minn., docks of the Duluth & Iron Range railroad, the Kerr loaded 12,382 gross tons of iron ore in 16½ minutes, or at the rate of 1000 tons per 1.3 minutes, breaking the former record, which stood for ten years, made by the steamer Corey, 8362 gross tons in 25 minutes, at the rate of 1000 tons per 2.7 minutes.

New Liberty Bonds Up for Miss Whitney

Miss Charlotte Anita Whitney, at liberty on $10,000 bond while her conviction on a charge of criminal syndicalism is being reviewed by the Court of Appeals, today appeared before Superior Judge Lincoln S. Church and asked permission to substitute Liberty bonds of another issue for the Liberty bonds in the hands of the clerk of the court. The request was made because it had become necessary ot clip the coupons from the bonds, which could not be done while they are in the custody of the court.

Miss Whitney, Oakland clubwoman and social worker, was placed in custody of deputy sheriffs while the transfer of the bonds was being made. She announced her determination, should the Court of Appeals uphold her conviction, to appeal the case to the Supreme Court.

U. of C. Student Is Accused of Speeding

BERKELEY, Oct. 10.—Ralph Hagopian, university student, is so accustomed to flying through the air that he tried the same tactics in his automobile, according to the complaint of Patrolmen John A. Larson and W. A. Wiltberger, who arrested him for speeding. Hagopian has been experimenting with a glider which got him into difficulties when a street gang burning weeds also burned the machine.

He was given a five-day notice to appear in court. According to the police Hagopian was racing with another machine on Shattuck avenue, between Bancroft way and Allston way.

Burglars Foiled by Planing Mill Safe

Nels Gustaff, owner of a planing mill at 697 Second street, reported to the police today that burglars made an unsuccessful attempt to break open the safe in his office last night. The knob was wrenched off and the safe door partly opened. In departing the burglars took with them several tools and an overcoat. There was $300 in the safe.

Prisoner Slips Off Handcuff; Is Caught

SAN FRANCISCO, Oct. 10.—Roy Warner, arrested for petty larceny, slipped a handcuff from his wrist while in the chain gang en route from Judge Jack's court to the city prison this afternoon and fled down the corridor. He was finally captured just before reaching Kearny street by Bailiff Tom O'Shaughnessy.

Appeal Granted in Dry Law Action

WASHINGTON, Oct. 10.—The United States supreme court today granted an appeal by the Regal Drug corporation of San Francisco for review of action by Internal Revenue Collector Wardell to collect additional taxes and penalties for violation of the prohibition law.

Hungary Rebels Are But An Hour Outside Vienna

VIENNA, Oct. 9.—(By Associated Press).—Wiener Neustad, one hour outside of Vienna, was under sporadic machine gun fire yesterday from Hungarian insurgents occupying positions southeast of the city. The insurgents finally were disoldged. Eichbuchel also was sharply attacked and the inhabitants fled into Wiener Neustad. There was sharp firing also at Bronck and at other points in the Leitha sector, which forms part of the boundary between Lower Austria and Hungary. Residents of Vienna feared a Hungarian attack tonight simultaneously with a monarchist rising.

CHURCH STORMED AT WEDDING OF LEEDS, PRINCESS

Eager Crowds Break Down Barriers; Gold Crowns Are Worn by Couple.

PARIS, Oct. 10 (By the Associated Press).—The final rites in the marriage of Princess Xenia Georgievna of Russia and William B. Leeds Jr. of New York were held yesterday. Two religious ceremonies, following the civil ceremony of Saturday, were performed.

The first of these, which was brief and simple, took place at the American Episcopal church of the Holy Trinity, and the second which lasted one hour, followed at the Russian church. At the latter ceremony all the pomp and historic customs of the ancient Orthodox church formed part of the ceremony, which was performed by the private chaplain of Queen Mother Olga of Greece.

RELATIVES AND FEW FRIENDS AT CEREMONY.

The ceremony at the Episcopal church was witnessed by only relatives and a few friends, but it was found impossible to bar several thousand members of the Greek and Russian colonies from that in the Russian church when the crowd stormed the barrier and as many persons as could be squeezed in rushed into the church to witness the ceremony.

Last night the bride and groom left Paris for the Isle of Wight, where they will spend their honeymoon.

Prince Christopher of Greece, husband of young Leeds' mother, acted as witness and best man for Leeds, while the Grand Duke Dmitri of Russia was the witness for the bride, who is his cousin.

Princess Xenia wore a simple dress of liberty satin, cut along perfectly straight lines, and had a garland of orange blossoms around her waist. A full veil of tulle fell from her head. The only jewelry the bride wore was a long chain necklace set with diamonds, with a sapphire and diamond pendant—a gift from her mother. The bride was given away at the altar by her uncle, Prince George of Greece.

GOLD CROWNS WORN BY BRIDAL COUPLE.

During the ceremony in the Russian church the bride and groom wore large heavy gold crowns. At certain parts of the ceremony the crowns were held just above the heads of the bridal couple by Grand Duke Dmitri and Prince Christopher.

The wedding gifts, which are valued at many millions of francs, were displayed to the guests during the afternoon.

Among the Americans who attended the wedding were Cortlandt F. Bishop and Mrs. Bishop, the Rev. Dr. Beekman, rector of Holy Trinity church, and Mrs. Beekman, Mr. and Mrs. Sheldon Whitehouse, Seth Barton French and Mr. and Mrs. Henderson Green of New York, the latter an aunt of young Leeds.

The royal household of Greece and the old Russian regime were numerously represented, among those present being Queen Mother Olga, widow of George of Greece, and grandmother of the bride.

Strike in Oil Field Becomes Endurance Fight

Former Employees Pledged to Stay Out Until Government Is Party.

BY ASSOCIATED PRESS
LEASED WIRE TO TRIBUNE.

BAKERSFIELD, Oct. 10.—The striking oil workers in the San Joaquin belt entered the fifth week of their strike here today with repeated pledges to continue their course until they could bring the producers to sign contracts making the government a third and arbitrating party to their agreements.

There were no developments reported over the week-end, and the struggle appears to be one of endurance.

It was reported at Taft yesterday that about two thousand persons who had been receiving mail at the postoffice there when the strike began had since registered changes of address to other oil producing centers not affected by the strike order.

The groups of unemployed oil workers about union headquarters there and elsewhere in the strike zone continued apparently as large as in the first days of the strike, but there were fewer unemployed men in the places they usually frequented.

A trip through the fields on the west side yesterday showed very little change in the situation. Possibly a few more wells were pumping, but as a while the district appeared almost deserted.

British-Irish Parley Reopens Tomorrow

BY ASSOCIATED PRESS
LEASED WIRE TO TRIBUNE.

LONDON, Oct. 10.—Michael Collins, Sinn Fein minister of Finance, arrived in London this morning, completing the Sinn Fein delegation which tomorrow will confer with representatives of the British government to ascertain "how the association of Ireland with the community of nations known as the British Empire may best be reconciled with Irish national aspirations." The Sinn Fein delegates were early at work today completing arrangements for the meeting.

Prime Minister Lloyd George and the members of his cabinet forming the British delegation also held a meeting to decide upon the course of procedure.

E. A. Chase, Citrus Fruit Magnate, Dies

RIVERSIDE, Oct. 10.—Ethan Allen Chase, 89, widely known as an authority on the culture of citrus fruits, died here yesterday. He was born in Maine in 1832 and came to California in 1891. Together with two of his sons, Frank F. and Harry B. Chase, he organized the National Orange company and was its president at the time of his death.

He owned extensive citrus holdings in Riverside county. His plantation at Corona is one of the show places of southern California.

FINANCIER DEAD.

NEW YORK, Oct. 10.—Charles W. Whitney, vice-president of the American Smelting and Refining company, died yesterday. He was a native of Chicago.

House Runs 500 Yard to 'Touchdown' Across Lots

Just like a star football player hurtling through an opposing team a large and handsome house, chaperoned by E. J. Suell, came to a successful rest today after a 500-yard run across lots, where experts said it couldn't be done.

Mayor Davie and the city officials stood on the side lines, as it were, and saw that the house didn't go "out of bounds."

Suell took the contract to move the house from its recent site on Hobart street, near Webster, to Grand avenue, a matter of two blocks. Suell went to the city hall and asked permission to haul the building around via Harrison boulevard.

STARTS ACROSS LOT.

"Never!" said the city officials. "Harrison boulevard is sacred to autos and trucks. It cannot be desecrated by any traveling houses. Your house would be too far under the speed limit."

Suell admitted that he couldn't make more than five miles per hour with his house, so the officials told him to abandon his project. Suell, however, was undismayed. His eyes noted a small opening in a vacant lot across Hobart street where he could squeeze his house through, so he started away, crossing Hobart street and making a dashing onslaught through this lot.

From this initial jumping-off place Suell made another take-off and steered his house around two back fences, a chicken coop and a garage, into two other vacant lots, making the Twenty-first street line on the first down.

MAKES TOUCHDOWN.

Taking only time to breathe, Suell charged across Twenty-first and into an opening, then around behind some clothes lines and an automobile agency, making a zigzag course and turning sideways two or three times to wriggle down some back alleys. Straightening out on a nice flat lot, he swung forward to the final touchdown last night and brought up triumphantly on the Grand avenue line.

"Take your darned old Harrison boulevard," said Suell today to the city officials.

Report Shows School Funds Satisfactory

A report on the condition of school moneys, including the expenditures of the first three months, will be submitted to the board of education tonight by Norval Cook, efficiency expert, as one of the matters to come up before the board.

Cook asserts that the condition of the funds is generally satisfactory and expenditures are within the limit necessary to keep schools going the full 200 days.

ANTIDOTE VS. POISON.

LONDON, Oct. 10.—A parliamentary bill provides that on the label of every poisonous chemical sold there must also be printed the antidote for the poison. One criticism raised is that such a label might prevent people from calling a physician in case of accidental poisoning.

Hunter Dragged to Death by Hip Boots

PITTSBURG, Oct. 10. — Swept from his boat by a cable stretching across the fore deck, Barney Lamperi, ex-mayor of Pittsburg, and owner of the Lemperi shipyards here, was drowned late yesterday. His body was recovered.

Lamperi had gone duck hunting and when thrown into the bay had on hip boots which prevented him swimming to safety. He sank before other hunters could reach him.

Lamperi was 35 years of age. He is survived by a widow.

FREE ORPHEUM PASSES IF YOUR NUMBER IN ADS.

Auto License Printed Daily Exclusively in Tribune; Tickets At Office.

"We've got your number!"

That is—your automobile license number—and it may appear in the advertisement of the Oakland Orpheum appearing every day in the Oakland TRIBUNE exclusively

In which case there is an order for two of the best seats at the Oakland Orpheum waiting for you at the Oakland TRIBUNE circulation department The order is good for any performance except on Saturdays, Sundays and holidays

Look at the Orpheum ad in The TRIBUNE today. There appears the license number of an Oakland autoist This was selected by Manager Lew Newcomb One number will be selected at random each day, on the streets, or from some garage or service station in Oakland, Alameda or Berkeley

The owner of the number by calling on the circulation manager of The TRIBUNE will be given an order for the two seats without charge

Watch the Orpheum ads in The TRIBUNE each day Your own number may be next!

Mrs. Roos to Tell How to Purchase

"Merchandising and How to Shop" is the subject for a series of three informal lectures which will be given by Mrs William Roos before the Young Matrons Club of the Young Women's Christian Association, beginning Wednesday at 2 15 p m The talks will be concluded on Wednesday, November 9 and Wednesday, December 14 Mrs Roos will undertake to outline to the young matrons a program of purchasing profitably on limited means Formerly she was connected with a local department store as educational director. The public is invited to attend the series of lectures which will be held in Room 58 Y. W. C. A. Building, 1515 Webster street

Young matrons not widely acquainted in the city are invited to affiliate with the club which meets on the second and fourth Wednesday afternoons of each month They may bring their children with them During the program the women make garments for the Baby Hospital

Extension Class On Dramatists Opens

Tonight will be the first meeting of the class in Contemporary Dramatists organized by the University of California Extension Division at the Ebell Club Hall This course meets on successive Monday evenings from 7 15 to 8 45 and is conducted by Professor Benjamin Harrison Lehman of the University of California.

This course is offered as a guide to the reading and play-going public and among the works discussed will be those of Ibsen, Barrie, Materlinck, Shaw, Galesworthy, Tolstoy, Strindberg and others

"MARSE HENRY" EXPECTS 'DIXIE' IN HEREAFTER

CHATTANOOGA, Tenn., Oct 10—Colonel Henry Watterson, veteran journalist, former editor of the Louisville Courier-Journal and, during the Civil War, publisher of the Chattanooga Rebel, has written a characteristic letter to the committee in charge of the forthcoming reunion of the United Confederate veterans to be held here in which he expressed regret at not being able to attend.

The letter, written from New York city, and addressed to the chairman of the committee, follows.

"Perhaps it is as well that I may not again look upon the thin gray line soon to disappear forever from the scenes of this world, for it might put too great a strain upon an old man's tenderest sensibilities

'My love to the old boys It cannot be long when we shall meet on that beautiful shore, and when we meet, be sure the Bonnie Blue flag will be flying at the shore and the bands will be playing Dixie on Parade whilst the pretty girls will be distributing the Chattanooga Rebel to groups of ragged, red-nosed angels who have not forgotten the rebel yell

"Sincerely

'HENRY WATTERSON

Mills College Girls Will Debate Reed

An intercollegiate debate of peculiar interest is that scheduled between Mills college, California and the women of Reed college Portland, Oregon The date being set for the third week in November

In response to a challenge sent by Reed college the Mills College Debating society of which Margaret Noe of Los Angeles is president, has chosen the negative side of the question proposed by its opponent, the question reading 'Resolved that the United States take the lead in the reduction of armament by suspension of additional naval construction for a period of eight years" The Mills college team will be chosen at tryouts held in Lisser hall, Monday October 10

Dealers May Restore 10-Cent Sundaes

MINNEAPOLIS, Oct 10—The possibility of the return of the 10-cent ice cream sundae as well as lower prices for other dishes, will be discussed at the annual convention of the National Association of the Ice Cream Manufacturers which opened a three-day session here today Figures showed ice cream consumption increased 100 000,000 gallons since prohibition went into effect

Hindu Is Arrested For Murderous Attack

MARYSVILLE, Oct 10—Lashman Singh rice field laborer, was arrested here charged with murderous assault for an alleged attack upon an unidentified laborer in the rice fields at Williams, Calif Singh was taken into custody at the request of the Colusa police who declared the man to be in a dying condition as the result of being struck over the head with a shovel

REBELS ON MARCH.

SIMLA, British India, Oct. 10—Official advices from Madras, report a large rebel band north of Mannaraghat, proceeding to Malabar

UNITED STATES OF SOUTH AMERICA WAS BORN TODAY

Honduras, Guatemala and Salvador Cease to Function As Units.

TEGUCIGALPA, Honduras, Oct 10—A new nation having an approximate area of 100 000 miles and a population of 4,000,000 came into existence today when the governments of Honduras Guatemala and Salvador ceased to function and the provisional federal council of the Central American Federation, composed of those countries, took charge

The new republic lies between Mexico and Nicaragua, with Tegucigalpa as its capital

The pact of the union was signed early in January of this year at San Jose Costa Rica, by the three mentioned states and Costa Rica whose national assembly rejected it later by a vote of 19 to 20

Nicaragua refused to sign the pact on account of differences with its neighbor states about the interpretation of the Bryan-Chamborro treaty, which gave to the United States special right for the construction of a new inter-oceanic canal through its territory

Similar considerations apparently prevailed in Costa Rica, but in both countries the public opinion is divided and a unionist party is endeavoring to bring about—some time—the union of Nicaragua and Costa Rica to the federation If this comes to a fulfillment, the population of the new nation would be increased by 1 000 000 inhabitants and would extend its boundary down to Panama

DREAM OF CENTURY.

The union of these sister republics has been a national aspiration since eighty years ago, when political troubles destroyed the federal republic of Central America, which as a whole, liberated itself from the Spanish power in 1821 and maintained its unity until the forties They speak the same language, Spanish, have the same religion, Roman Catholics, and are of the same race, predominantly Indian, except in Costa Rica where the white race prevails Since the Spanish conquest they have had identical legislation and the same culture

The text of the treaty of union provides for a government modelled on the lines of the Constitution of the United States with three separated branches—the executive, legislative and judicial—although the executive is modeled more on the Swiss system A constitution embodying these provisions was finally approved by the Constituent Assembly which met in September at Tegucigalpa

In so far as it does not infringe on the federal constitution each state retains its autonomy and independence in the management and direction of its internal affairs and will carry on the governmental functions not specifically delegated to the Federation.

FEDERAL COUNCIL.

The executive power reposes in a Federal Council composed of popularly elected delegates, each state to elect one councilman and one alternate, for the term of five years Alternates may enter into the deliberations of the council, but have no vote From among their number, the councilmen elect one president and one vice-president to hold office for one year They cannot succeed themselves.

The legislative branch reposes in two houses, one of senators and the other of deputies The Senate consists of three senators for each state, elected by the state congress for the term of six years, and will renew itself by thirds every two years The House of Deputies is composed of popularly elected representatives in the proportion of one to every 100,000 inhabitants or fraction of more than 50,000 The deputies are elected for four years and must renew by half every two years

The judicial power is vested in a Supreme Court and other courts established by law Supreme Court judges will be seven in number and will be elected for life by the Senate from a list of eligibles prepared by the Federal Council

Liberty of thought and conscience and many democratic principles are provided for

$300,000 WORTH OF RARE OLD WINE BURGLARS LOOT

Joseph Leiter's Cellar Broken Into With Aid of Torch; No Clews.

WASHINGTON, Oct. 10.—Rare and choice wines and liquors of ancient vintage and from many climes and worth $300,000 were stolen from the country estate of Joseph E. Leiter in Virginia, just across the Potomac river from Washington, it was learned yesterday.

This is said by prohibition enforcement agents to have been the richest haul made by liquor thieves since the Volstead law.

The robbery is believed to have been committed by an organized gang of bootleggers, with the aid of professional safe cracksmen. An acetylene torch was used to bore through a three-inch steel door to the wine cellar, which then was broken off its hinges.

Hundreds of cases of wines and liquors of all kinds and descriptions were removed to waiting automobile trucks, which dashed Washington-ward.

Educator Proposed As Aide to Gen. Wood

MADISON, Wis., Oct. 10.—E. A. Gilmore, professor of law at the University of Wisconsin, may be named assistant to General Leonard Wood, governor general of the Philippines, according to word received here. President Harding conferred with Professor Gilmore on Friday concerning his appointment, although it is said that no definite assurances were given.

ACTIVITIES OF WOMEN

Bride-Elect and Debutante to Share Honors

Invitations are out for a dance which Mr. and Mrs. Bernard Ransome will give at their home, Friday evening, October 21. A large number of guests will come from over the bay and from down the peninsula. There will be two honor guests, their niece, Miss Avery Ransome, daughter of Mr. and Mrs. Wilfred Ransome, a bride-elect, whose betrothal to William Grant was announced a short time ago, and Miss Frances Pringle, the debutante daughter of Mr. and Mrs. Edward J. Pringle.

Miss Alice Griffith of San Francisco will entertain for Miss Ransome this week at a formal tea.

☆ ☆ ☆

The wedding of Miss June Janice Swenson and A. H. Mickers, nephew of Walter W. Johnson, president of the Union Construction Company, took place Wednesday, October 5, at the First Presbyterian church, Twenty-fifth and Broadway. Many friends and relatives were guests. The couple have gone to southern California on their wedding trip.

The bridegroom is a son of C. E. Mickers of the Shipping Board in Washington. The future home of Mr. and Mrs. Mickers will be in this city.

☆ ☆ ☆

BETROTHAL TOLD TO FRIENDS.

The engagement of Miss Ruth Simpson and Haskell Bennett of Salt Lake City was announced Saturday afternoon to fourteen of the bride-elect's intimate friends, assembled at her home in Kempton avenue. Miss Simpson is the daughter of Mr. and Mrs. Harry L. Simpson, and is a student at Miss Barnard's kindergarten school in Berkeley.

Bennett is a son of Mr. and Mrs. William Bennett of Indiana.

☆ ☆ ☆

The Alpha Omicron Pi formal will be held the evening of November 4. Miss Ruth Jackson of the Students Union dance committee will preside as chairman of arrangements.

☆ ☆ ☆

Miss Betty Folger of San Francisco has named her bridal party for her marriage to Robert Miller this fall. They will be Miss Elena Folger, Mrs. Alfred Montgomery, Mrs. Howard Park, Mrs. Paul Fagan, Mrs. Francis Langton, Mrs. Sydney Van Wyck Peters, Miss Josephine Grant and Miss Cornelia Clampett.

☆ ☆ ☆

MOVE TO HOTEL OAKLAND.

Mrs. Dwight Hutchinson was the guest of honor at a luncheon given by Mrs. William C. De Fremery at her home in Berkeley. Mr. and Mrs. Hutchinson are at the Hotel Oakland for the winter, having given up their home in Claremont. The guests were Mesdames William Ede, Charles Butters, George Hammer, Edward C. Prather, Oscar F. Long, Harry East Miller, William G. Henshaw, Louis G. Henes, W. G. Radden and Miss Mary Shafter.

☆ ☆ ☆

OBSERVES HER NINETY-FIFTH BIRTHDAY.

Mrs. Mary A. Smith, a pioneer of California, celebrated her ninety-fifth birthday yesterday afternoon and evening by keeping open house to scores of friends about the bay. Her home is at 5407 Dover street. Mrs. Smith came across the plains with an ox-team in the early days, and has made Oakland her home for the past three years. She is a native of Michigan, and resided at Livermore for many years. Four generations were represented at the affair. Mrs. Smith, Mrs. J. S. Hargrave, Mrs. H. L. Drury and the latter's daughter, Miss Elizabeth Drury.

☆ ☆ ☆

Mrs. Donald Pearson of Alameda is to entertain at bridge, October 16, at her home in Alameda, and on October 27 she will be hostess to another group of friends.

☆ ☆ ☆

SOPHOMORE HOP FRIDAY NIGHT.

The Phi Mu sorority have sent out cards for a formal reception and dance, October 14, and cards will soon be out for a brilliant social affair to be given by the Gamma Phi Beta sorority, November 14.

Friday night the Sophomore Hop will be given, and this is the outstanding event of the year for the college set.

☆ ☆ ☆

SERIES OF LECTURES AT EBELL.

Aline Barrett Greenwood will give a lecture on current events at Ebell Clubhouse on Harrison Boulevard Friday afternoon, October 14, the first of a series on this side of the bay. The talks will be at 11 a. m. The afternoon of the same day she will speak at the Twentieth Century club in Berkeley at 2:50 o'clock.

☆ ☆ ☆

SILVER WEDDING ANNIVERSARY.

Mr. and Mrs. Theodore Bucher of 1241 Thirty-third avenue celebrated the twenty-fifth anniversary of their wedding, Wednesday. The celebration of the happy event commenced in the morning with a solemn high mass in St. Elizabeth's church on Thirty-fourth avenue, and continued throughout the day with receptions during the afternoon and evening in their pretty home, where relatives and friends from about the bay region called, showering congratulations and best wishes. Mr. and Mrs. Bucher are pioneer residents of this city, coming to Oakland shortly after their marriage in St. Boniface's church, in San Francisco. They were born in Switzerland, and have eight children, two sons being now students in the Fruitvale Monastery, preparing for the Franciscan order. Miss Anna C. May is a niece of Mr. and Mrs. Bucher.

MRS. A. H. MICKENS, whose wedding October 5 was a surprise to Eastbay friends. Mr. and Mrs. Mickers are now in southern California. —Blake photo.

Theaters

ORPHEUM

At the Oakland Orpheum this week William Halligan and McKay & Ardine are the featured offerings.

Halligan, in his new entertainment entitled "Highlowbrow," has brought to vaudeville something new and thereby earned a new title to distinction.

"All in Fun" is the title of the skit that George McKay and Ottie Ardine are presenting for their return to vaudeville after three years in musical comedy.

Neal Abel is back again with his fund of stories.

Three films and an excellent musical program complete the new bill.

T. & D.

Griffith's genius has again worked a dramatic masterpiece. It is "Way Down East," which began a week's presentation at the T. and D. theater yesterday before crowds that taxed the capacity of the house.

"Way Down East" is the first of the bigger picture productions the T. and D. theater management is showing at its own popular prices.

Other attractions include a singing number, concerts by Forman's big orchestra and organ recitals by Charles Wilson.

CENTURY

Plenty of jazz and pep, a whole trunkful of new costumes for the runway girls, and an interesting line of songs and comedy situations combine to make Will King's new revue, "Cheer Up," at the Century theater, formerly Ye Liberty, this week, an entertaining show. The production is unusually elaborate.

Several good vaudeville acts are offered, together with the appearance of the thirty Blanche Hartz kiddies in the new production, "A Juvenile Revue."

BROADWAY

"A Man There Was," one of Ibsen's few stories given to the screen, is the chief attraction on a program of screen features at the New Broadway theater for the last time today.

Historical in theme but never allowed to encroach on interest with a display of costume, "A Man There Was" is one of Ibsen's most trenchant stories. It reflects in a human way the passions of a people of today. Ibsen has taken the old law, an eye for an eye, and worked a modern story that revolves around a triangle love affair.

ARCADIA

Prizes for the best exponents of the latest dance novelty, "the Whirling One-Step," will be given at the Arcadia Dance Pavilion Thursday evening. The prizes will be awarded upon the basis of the speed and endurance of the dancers.

In arranging this dance Manager Fisher is introducing the new dance to Oakland and the Eastbay. Dancing experts declare that it will prove exceptionally popular.

Perkins and his famous orchestra of jazz artists will furnish the music.

FULTON

The Fulton Players are adding new laurels to their already muchly filled crown with their performance this week in "The Song Bird."

The story is of an opera singer who years before became the mother of a son which she had forgotten.

Nana Bryant, as the mother, is giving the best performance of her career. Harland Tucker gave "Philip Carter" a careful guidance and the result was an excellent performance. Cliff Thompson was splendid as the boy.

COLUMBIA

"Koo Koo Klam," a musical comedy, and "Black Roses," photoplay featuring Sessue Hayakawa, brought crowds to the Columbia theater yesterday at the opening of the second week of the season.

Frank Darien, Solly Carter and Edward Gilbert, co-stars of the Columbia company, are all seen to excellent advantage in "Koo Koo Klam."

Tomorrow night the "country store" will be the feature. Thursday night will be amateurs' night, and there will be a chorus girls' contest Friday night. These feature nights are given each week at the Columbia. There is a matinee each day except Friday.

Kiwanians Hosts to Bond House Head

Speaking on "The Functions of a Bond House," Cyrus Peirce of Peirce and company, San Francisco, addressed members of the Oakland Kiwanis club at their luncheon today at the Hotel Oakland. Peirce is one of the pioneer investment bankers of the Pacific coast.

AMERICAN

"No Woman Knows," the amazing screen version of Enda Ferber's famous story of "Fanny Herself," is the reigning hit of the week at the American.

On the same bill Wanda Hawley is seen in "Her Sturdy Oak," the same being Walter Hiers. It is a broad farce from beginning to end.

John Wharry Lewis' orchestra offers a special musical program to accompany the double bill, and "Topics of the Day" are an added feature.

PANTAGES

Charles Murray, erstwhile Mack Sennett comedian, taking advantage of a lull around the studios, is "cashing in" at Pantages theater this week. The largest crowd of the season greeted him yesterday afternoon. After twenty-five years of vaudeville and on the road and seven around the studios, Murray is back in vaudeville. Sunday crowds gave him a warm reception and were rewarded with a flash of the Murray burlesque pantomime that has made him a favorite on the screen.

The "Three White Kuhns" and the "Rising Generation" are features of a strong supporting bill.

A six-reel feature picture entitled "The Three Musketeers" is also being shown.

LOEW'S STATE

Babe Ruth, the greatest hitter baseball has ever known, scored another home-run success at Loew's State Theater yesterday, when it made his local bow as a screen actor in a charming photoplay of home-life and mother-love, "Headin' Home."

Norman Phillips and Irene Eby have a very clever sketch in "A Satire on the Movies." A funny monologue is that of Jack Symonds, "The Man of Base."

Paul Ash and his orchestra are visiting at Jerusalem. Headlining the varieties to open Wednesday for the balance of the week is Brinadmour, world-famous escape artist.

NEW FRANKLIN

"The Affairs of Anatol," this week is playing an extended engagement at the New Franklin theater, attracting and pleasing record-breaking crowds.

The story is important and away from the usual run of society dramas. It concerns a young and good looking husband, in love with his wife, but unable to keep himself free from an affair with every pretty face that comes his way.

Besides "The Affairs of Anatol," the program includes Harold Lloyd's "I Do," a brilliant satire on the ludicrous commonplaces of matrimonial life.

STRAND

Just how much of a man's success he owes to his wife is the question which is treated in a most pleasing way in William DeMille's latest picture, "What Every Woman Knows," which will be presented at the Strand theater, Thirty-third and Telegraph avenue, today and tomorrow.

The picture, which is based on Sir James M. Barrie's noted play of the same title, is excellent in every respect. The role of Maggie Wylie, the wife, is interpreted by Lois Wilson, while Conrad Nagel is a typical John Shand.

The program also includes "Reckless Sex," an educational comedy, and a Tony Sarges Almanac.

CHIMES

One of the feature attractions at the Chimes theater today will be "His Own Law," starring Hobart Bosworth. Lovers of tough-fisted and strong-minded heroes will find Hobart Bosworth's impersonation of J. C. MacNeir, construction engineer, one of the surest and truest delineations of the able, sturdy hero this finished actor has made for the screen.

"Extravagance," the second feature offering on the bill, starring May Allison, is a picture vivid with universal interest.

ENCAMPMENT OF I. O. O. F. TO MEET IN SANTA CRUZ

Work Mapped Out for Four Days' Session of the Grand Body.

More than 250 delegates representing the California Grand Encampment, I. O. O. F., will open the sixty-seventh annual convention of the encampment tomorrow morning at Santa Cruz. The convention will be in session four days. Grand Patriarch R. E. Ranous of Taft will call the convention to order.

The lodges of Santa Cruz county will tender the grand officers and delegates an informal reception this evening, and tomorrow evening a public reception will be given the grand officers and representatives by the Chamber of Commerce of Santa Cruz. During the evening the Rebekah lodges of Santa Cruz will hold open house at the I. O. O. F. hall.

The visitors will be guests of the Santa Cruz lodge on a trip to the big trees on Wednesday, and Wednesday evening the Past Grand Patriarchs' association will hold its annual dinner.

Election of officers and a competitive drill will be held on Thursday. Thursday evening will be given over to a street parade followed by a grand ball, which will conclude the social activities of the week. The convention will close its deliberations Friday with the installation of the newly elected grand officers. In the evening the Patriarchs Militant will confer the degree of chivalry on a large class.

Rotarian to Speak To Ad. Club Members

James Lynch, state counselor and former president of the Rotary club of San Francisco, will address members of the Oakland Advertising club at their luncheon meeting tomorrow at the Hotel Oakland. His address will be the first of a series of informative talks on selling as co-ordinated with advertising.

Other talks in the series will be on wholesaling, retailing, selling a service, and purchasing.

EMBARGO ON OIL.

VERA CRUZ, Oct. 10.—The government of the state of Vera Cruz has placed an embargo on all the properties of the big English Oil company El Aguila, a refining plant and selling agency. The embargo includes all the stock and two tank ships and a tug, which had arrived here from northern ports on the Gulf of Mexico.

YOUNGEST ELOPERS.

WEYBRIDGE, England, Oct. 10.—Nora Leal and Sidney Tilbury are England's youngest elopers. The girl and boy, aged, respectively, 14 and 13, ran away together, but were captured in Wiltshire. Their parents are reported to be using "padlock medicine" to break up the youthful love affair.

DEMONSTRATIONS LAUNCH WEEK OF FIRE PREVENTION

Chief Spectacle in East Oakland, Where Parade of Firemen Is Held.

Fire Prevention Week" started off with zest today, with demonstrations by firemen, circulation of tracts, exhibitions by downtown merchants, and many other affairs calculated to help make "fire prevention week" into an all-year affair.

The big spectacle, so far as the fire department is concerned, was in East Oakland, where apparatus mobilized before noon at Engine 4 and paraded up and down the streets, giving exhibitions of fire-fighters' prowess wherever possible. Along upper Broadway other fire companies performed "stunts" all day.

SCHOOL CAMPAIGN.

Plans for these demonstrations have been proceeding for several weeks under Acting Fire Chief McGrath, who issued orders to the various companies for their part in the performance. Each company keeps a weary eye on the alarm signals while out, being ready to quit demonstrating at any minute and get busy on a real alarm.

Downtown stores, in many instances are gay with posters and placards advertising the purpose of "Fire Prevention Week" and urging that the lessons of this week be studied all year round.

The superintendent of schools has started the campaign among the younger generation, and compositions on the subject of fire prevention, fire fighting and fire drills will be going on all week, with special prizes for the winners.

LESSONS TAUGHT.

"Fire Prevention Week does not mean much in itself," says Chief McGrath, "but it is a splendid method for bringing the matter of caution and prevention to the people of the whole city, so that the city and its citizens will be the gainers. Fire Prevention Week is a week set aside for education along these lines. The knowledge, it is hoped, will be applied throughout the year.

"It has been shown that these weeks of education have had splendid results. As time goes on, we believe that these annual times for considering the fire problem will have caused almost a cessation of the problem.

"There are usually few fires during fire prevention week. That is enough in itself to justify the week, but we believe that it goes further than that. There may be hundreds of fires which have never broken out because folks are becoming more prudent."

DOG BITES OFF NOSE.

NEW YORK, Oct. 10.—A big Airedale terrier attacked Herbert Tyson, a commercial traveler, at Lake Mahopac and bit off his nose.

Auto Ready for Discard, Runs 7000 Miles More and Reaches Coast 'Going Strong'

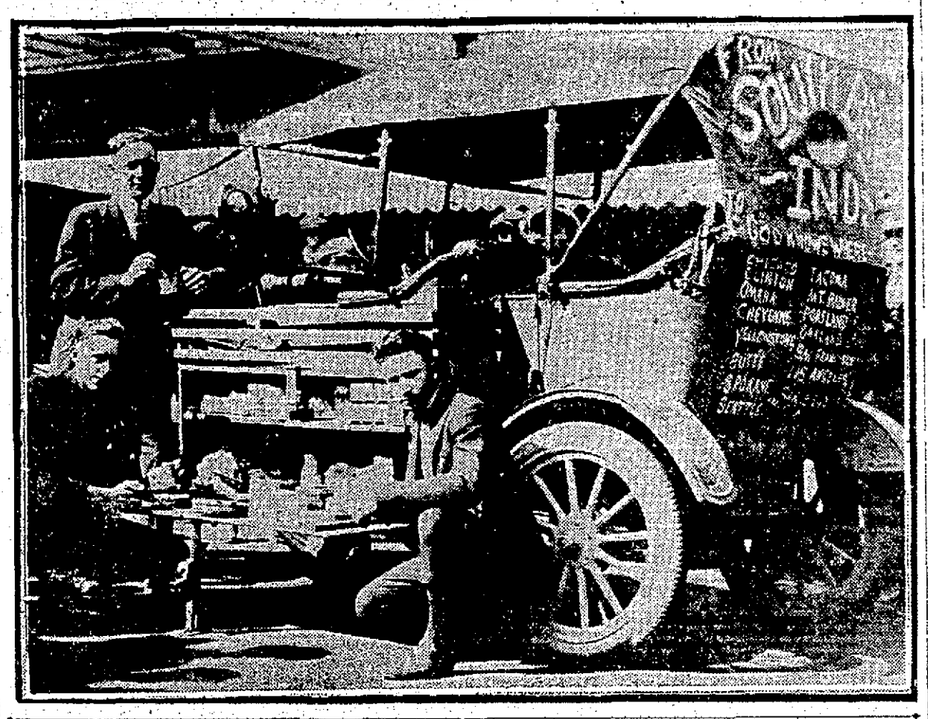

Tramp automobile, whose radiator has ploughed through atmosphere ranging all the way from below sea level to an altitude of 12,000 feet, and whose speedometer has clicked off almost 7000 miles since last July, when its driver and three other occupants set forth for a transcontinental trip from South Bend, Ind. The machine is equipped with a kitchen, a machine shop, dishes, bedding and a suitcase rack. ORVILLE M. SNYDER, its master, is standing to the left in the picture, with FLOYD HUME and J. W. SNYDER on his left.

Four Men Travel From Indiana to California Where They Will Remain

Aboard a small touring car, whose life was declared to be approaching a close, Orville M. Snyder, John W. Snyder, brothers; Ralph A. Good and Floyd Hume, all of South Bend, Ind., left that city last July headed for California, by way of Seattle. Yesterday they arrived in Oakland, their destination, after nine weeks en route.

Carrying their own machine shop, consisting of everything that a good mechanic desires, as well as a complete kitchen outfit, bedding, a box for provisions and their suitcases, the four motorists succeeded, through the aid of their machine shop, in keeping the car chugging along, up hill and down hill, over almost 7000 miles of roadway, with but brief delays.

Trouble, however, has never quite abandoned them since they pulled out of South Bend with smiles upon their faces. They have been in all sorts of places, have visited every national park in the West and en route and have climbed some stiff mountain grades, where, at times, there was much walking and pushing to keep the little car moving.

They have mended one tire and three tubes exactly 163 times, both of which are still going strong. The motor has been overhauled twice, all the work having been accomplished in out-of-the-way places. The last time the motor needed repairs was at the summit of the Siskiyous on the California-Oregon line. After repairs had been made it was necessary to melt snow in order to procure water for the radiator.

The last serious trouble occurred when the rear end of the automobile dropped out. This same unpleasant experience came to them on two other occasions.

The young men intend to spend the winter in Oakland. Good, who is a telephone repairman, has already secured steady employment, and his comrades also intend to find work.

GIRL REFUSES TO DESERT BROTHER

SAN FRANCISCO, Oct. 10.—If the immigration authorities do not permit her 14-year-old brother Pedro to enter the country, pretty Miss Louise Kerrinck has determined that she will return with him to their home in San Miguel, Salvador. The girl and her brother are at Angel Island today following their arrival yesterday, pending action by the board of inquiry which is considering the case.

"If Pedro goes I go, too," asserted his pretty sister today as she flashed a smile that almost dazzled the immigration officials.

Yesterday the immigration officers informed her that she was free to enter the country, but her brother would have to be detained until an investigation was completed. Despite all suggestions that she would be more comfortable elsewhere, the girl said she would not desert her brother, even for a short time, and if he was not allowed to enter the country she would accompany him home. The ruling that all foreign children arriving in this country must be either met or accompanied by a parent, is responsible for the investigation.

S. F. Crowd to Hear Harding by Wireless

NEW YORK, Oct. 10.—Arrangements for mass meetings at New York, Chicago and San Francisco, at which President Harding's address over the body of the unknown soldier in Arlington cemetery will be made audible by use of gigantic amplifiers, have been completed by the American Legion.

On the evening of the same day a mass meeting will be held by the American Federation of Labor here to urge realization of the limitation of armaments program before the international conference which opens in Washington.

MURDER SUSPECT JAILED.

MADISON, N. J., Oct. 10.—Frank Felice, 21, an Italian, was arrested today at Glen Ridge, N. J., and held in connection with the murder of Jeanette Lawrence, 11-year-old girl, whose body was found Friday in Kluxen Woods.

SUSPECT HELD IN WOMAN MURDER MYSTERY IN S. F.

Teamster in Jail and Poolroom Frequenter, Partner, Hunted by Police.

SAN FRANCISCO, Oct. 10.—William Sheehan, a teamster, is under arrest today charged with murder; Thomas C. Skelton, odd jobs worker, is being held as a witness, and John Mort, pool room hanger-on, is being sought by the police in connection with the death of Mrs. May Morris, 36, a guest at the Hotel Hale, 939 Mission street, whose body was found early yesterday morning in Golden Gate park near the First avenue entrance. Death had been caused by strangulation.

The victim was identified at the morgue last night by John A. Beagley, 45 Noe street, who said he was the woman's fiance. He told the police he believed Mrs. Morris had been attacked by a hold-up man, as she was known to have carried large sums of money and a considerable amount of jewelry with her. He said she usually carried these valuables in her stocking.

CLOTHING IN SHREDS.

According to the police, the woman's assailant had torn her stockings to shreds. The condition of her clothing indicated she had struggled desperately. Beagley told the police Mrs. Morris was the divorced wife of a railway mail clerk traveling out of Oakland. He said the woman is survived by a mother living in Winnemucca, Nev., a sister living at Boulder Creek, Cal., and other relatives living in Stockton, where she was born.

Sheehan was arrested yesterday after Skelton had told the police of being in the company of Sheehan Saturday night and had traced his movements until early Sunday morning.

According to Skelton, he met Sheehan and Mort in a Sixth street pool room and it was agreed the trio would ride to the beach and obtain some wine. They followed this plan and were returning to the city through Golden Gate park, Skelton said, when they observed the Morris woman sitting on the lawn apparently under the influence of liquor and calling to them to "take me home."

Skelton said the automobile was stopped, that Sheehan went over to the woman and then returned to the automobile and told Skelton to drive on, as he planned to remain there a while.

RETURN, FIND BODY.

After leaving Mort at the pool room, Skelton said, he met his wife and told her of what had occurred. Mrs. Skelton insisted that they return to Golden Gate park and see if any harm had befallen the woman. When they reached the spot where they last had seen Sheehan and Mrs. Morris, according to Skelton, the woman was lying on the grass and Sheehan was near her. Skelton quoted Sheehan as having said: "Let her alone; she is drunk."

Skelton said he then drove Sheehan to Fulton and Stanyan streets, where the latter left the Skeltons, who then reported the matter to the Park police station.

Sheehan, the police say, confirms Skelton's story in so far as it relates to the trip to the beach but asserts he has no recollection of what happened afterward.

Salesmen to Elect Officers On Friday

The report of the nominating committee and the election of officers will be the business of the third meeting of the National Association of Specialty Salesmen, at the Merchants' Exchange, Thirteenth and Franklin streets, Friday night. The meeting will begin at 8 o'clock. Several speakers will be on the program.

OAKLAND WOMAN CELEBRATES HER 95TH BIRTHDAY

Mrs. Mary A. Smith, for 75 years a resident in the bay region, will celebrate the ninety-fifth anniversary of her birth today, surrounded by four generations of her family. She is the widow of the late H. C. Smith, a founder of Alameda county, and for many years a member of the state legislature. Mrs. Smith make her home with a grand daughter, Mrs. H. L. Drury, 5407 Dover street. Mrs. J. F. Hargrave, a daughter, and Miss Elizabeth Drury, a great grand daughter, with Mrs. Smith and Mrs. Drury, are representatives of the four generations.

Mrs. Smith crossed the plains to California in 1846 from Indiana when a young woman of 20. She made her home in Yerba Buena, now San Francisco. She has witnessed the development of the Pacific coast from an uncultivated land to its present industrial and commercial importance.

Henry C. Smith, her husband, came to California in 1846, after a time locating at Alvarado. He was elected to the state legislature from Santa Clara county, where he was a leader in the movement of forming Alameda county and locating the county seat a Alvarado. Later the seat of government was moved to San Leandro, then to East Oakland and finally to its present location.

Until two or three years ago Mrs. Smith made her home in Livermore. She has a wide circle of friends in the east end of Alameda county.

Don't worry about what you can't help, for it will do no good. Don't worry about what you can help, but go to work and help it.

20,000 PEOPLE SEE THE TRIBUNE LEAGUE CLUBS PERFORM

MANY SURPRSES SPRUNG WHEN FAVORITES FOR THE PENNANT ARE DEFEATED BY NEW CLUBS

TRIBUNE LEAGUE IS A VALUABLE ASSET TO THE CITY, SAYS MAYOR

Mayor John L. Davie Pitches the First Ball and Officially Indorses Country's Big League.

By BOB SHAND

Twenty thousand people saw the fifty-two clubs of The OAKLAND TRIBUNE Midwinter League open their season yesterday and 20,000 people resolved to come back next week and see some more of the same kind of baseball. It was a regular baseball carnival from the Bay View grounds in West Oakland to the Melrose diamond in East Oakland and from the San Pablo playgrounds in Berkeley to Washington Park, Alameda. Sectional enthusiasm and rivalry was stirred by the performances of the home clubs, but during the entire day there was not a single untoward incident to mar the debut of the greatest amateur ball league ever organized in the United States. Twenty-six umpires were crabbed at by the players and kidded by the fans. Every close decision was questioned by the enthusiastic amateurs, backed by their following in the grandstands and bleachers, but at the end of each game the losers admitted that the better team won. Fighting for everything on the diamond, the players gathered in the various dressing rooms after the contests and exchanged congratulations on being members of a baseball organization that has as its single object the promotion of clean amateur sport among the youth of the great Eastbay.

"Why this wonderful baseball league of The TRIBUNE should be advertised all over the country?" said Mayor John L. Davie, who pitched the first ball at the Coast League Park and at Alberger Field, Fortieth and San Pablo avenue "I had no idea the magnitude of the organization. While I have no data available I don't think any other city in the country can boast of a fifty-two-club amateur league with a membership of more than 700 players. The TRIBUNE league belongs with Lake Merritt as a standing advertisement for Oakland in particular and the great East Bay in general. What a wonderful thing a league of this kind is It provides athletic exercise for the youth of the bay cities and keeps the youngsters from spending their time in poolrooms and other undesirable places. It takes the boys into the open air and teaches them the rules of clean sport."

Mayor Glad Amateur Spirit Is Not Dead.

The mayor was astonished when told that the players received no remuneration for their services

"I am glad to see that the amateur spirit is not dead." continued the mayor. "When you consider that the professional ball players will not play unless paid three or four hundred dollars a month it is remarkable to find seven hundred youths anxious to play for the love of the sport. If there is anything I can do personally or through the city council to aid the good work let me know. This is a matter that should be backed solidly by the citizens of the community."

Mayor Davie, who has not had a vacation this year, had planned to go to the springs over the week-end, but cancelled this arrangement when requested to officiate at the opening of The TRIBUNE league. At the Coast league grounds his honor cut the plate with a perfect strike, while "Doc" Clement stood behind the plate wearing the catcher's mask. At Alberger Field the mayor sent up another beauty that would have fooled Ty Cobb or Harry Heilman. At both parks the city's chief executive was given an ovation by the fans and players.

Enthusiasm Rampant At Washington Park.

Over at Washington Park, Alameda enthusiasm ran riot when the opening game was played yesterday morning. Despite the early hour a big crowd attended the game and witnessed the opening day ceremonies, which were staged under the auspices of the West End Improvement Club. City Councilman Probst pitched the first ball, while George Hickman, president of the West End Improvement Club, acted as catcher. George Hagy, secretary and treasurer, acted as official scorer and gave the boys their hits and errors impartially. The West End Merchants won the game from the P. G. and E. and the Webster street boys are confident they have a pennant winner

The same enthusiasm prevailed at the other parks where TRIBUNE league games were played, but it was impossible for the writer to cover them all.

"This is the greatest amateur league in the country," said George Hickman, president of the West End Improvement Club of Alameda, "and The TRIBUNE is to be congratulated on promoting such an organization. I have never seen such enthusiasm Take the P. G. & E. boys, who are playing here, for instance. Most of the players reside out of town, but they were all on the job as early as 9 o'clock this morning and they not only get nothing for playing but they pay their own expenses. That's the kind of spirit that is going to make The TRIBUNE league a great success."

Two New Grounds for Tribune League Clubs.

While the ball players are doing their bit the sporting staff of The TRIBUNE is not idle. Two new grounds have been secured for use of the clubs and they will probably be ready for play a week from next Sunday The leases have been signed and the contractors are figuring on the improvements. The addition of these two parks will give The TRIBUNE league the greatest set of grounds in the country At present the league controls the Coast League park, Alberger Field, Fortieth and San Pablo, and holds a permit to play on Washington Park, Alameda, all winter. The Washington diamond is far superior to anything in the Isle City and the accommodations for spectators cannot be duplicated in any public playground. In addition to these grounds games are played every Sunday in Fruitvale, Berkeley, Hayward, San Leandro, Fitchburg and Melrose

The gold and silver trophies which The TRIBUNE will present to the winning clubs have been ordered and will soon be placed on display. An appropriation of $1000 has been set aside for trophies and in addition a number of local firms, including the Maxwell Hardware Co. and A. G. Spaldings, have offered special prizes.

These prizes will go to real amateur players, the professional element being barred from participation in the tournament.

There will be another set of twenty-six games next Sunday. Watch for the schedule.

Alameda Club Wins First Game From Bertillion Hatters

Alameda baseball fans saw Archie Nissen's Alameda Club open its season in the Class A Division of The Oakland TRIBUNE Midwinter League by defeating the Lee Bertillion Hatters 6 to 2 before a big crowd of Isle City fans at Washington Park The pitching of Hammond was a feature. In the seventh inning he fanned two batters with three on the bases and none out. The hitting of Prisk who connected for a triple and two singles and that of Quelich who hit a double and single were other features Hammond twirled a masterly game for the Alameda Club, allowing only five hits and fanning eight. Schumaker of the Bertillions was wild and walked six batters. The score:

B. HATTERS	AB	R	BH	ALA CLUB	AB	R	BH
				Kielger cf.	5	0	0
Brizil, cf.	5	0	0	Simon, 3b.	4	2	1
Nelson 2b.	4	0	1	Stott, 2b.	3	0	2
Gatter ss.	4	0	0	Prisk, lf.	5	1	3
McDld, lf.	4	0	0	Quellichrf	4	1	2
Vinel, rf.	2	1	1	Vonat, ss.	4	0	0
Litra, rf.	2	0	1	Blunt, c.	2	1	1
Daley, 3b.	3	1	0	Neilson 1b	3	0	0
Moore, 1b.	4	0	1	Hmmnd, p	4	1	1
Bartoll, c	4	0	1				
Schker, p.	3	0	0				
Total	35	2	5	Total	31	6	10

Bertillion ....0 2 0 0 0 0 0 0 0—2

Base hits ...1 1 0 1 1 1 0 0 0—5

Alameda 0 2 0 0 0 0 1 3 *—6

Base hits ...0 2 2 1 1 1 2 0 *—10

Errors — Schumaker (2), Brizil Gatter Vinel Litra Solomon, Quelich and Nielsen. Two-base hits—Quelich First base on called balls—Off Schumaker, 6; Hammond, 3 Struck out—By Hammond, 8, Schumaker 5

Pacific Fleet Beats Fresno Legion Team

FRESNO, Cal Oct. 10 — The Pacific fleet champions yesterday defeated the Fresno American Legion football eleven, 41 to 6 Bill Ingram, navy fullback, was the star of the game

NO JAZZ FOR OPERATORS.

LONDON, Oct. 10—The government has rejected as impracticable the suggestion that jazz music and occasional dances be furnished to telephone operators to increase their efficiency.

MAYOR DAVIE HURLS FIRST BALL AT P. C. L. PARK

On the upper left is shown MAYOR JOHN L. DAVIE of Oakland taking a windup to pitch the first ball in the opening game of The TRIBUNE Midwinter League season at the Oakland Coast League Park. The lower photo shows GEORGE (DOC) CLEMENT, business manager of the Clement Drug team, ready to receive the mayor's pitch. On the upper right is shown the Allendale Merchants team which met defeat at the hands of the Fruitvale Natives, but proved that they are contenders for the pennant. The players left to right, top row), "BUB" NIELSEN, ED MATTOS, DUKE MARTIN, BERT ARNOLD, JIM FOSTER, MANAGER FRANK SMITH, BOBBY FOSTER and CY CUNNINGHAM. Lower row, BILL COHEN, J. BATTERSBY, JACK FOSTER and "PEP" McCARTHY. "Babe" Neilsen is the mascot.

Poplar Candy Nine Defeats Clements At P. C. L. Diamond

The Poplar Candy nine defeated the Clement Drug at the Coast League park, 9 to 6 Dolan for the losers, and Carl Kamb for the Poplars, twirled good baseball throughout but the Poplars pulled some smart inside baseball in the third and fourth innings to put over seven of their runs. Seeing that it was hopeless to try and crack Dolan's shoots out of the infield for runs, they started a bunting game in the fourth and three bunts coupled with a clean single by Vinther and a wild uncalled for heave to third base by McDonald gave them three runs and the lead, as the Clements scored one in each of the first and second frames. Two errors, a couple of more bunts and a clean single to Al Vinther accounted for four runs in the fifth and cinched the game.

The Clements tried hard to overcome the lead, but were three short when the final out was called Pisani, third sacker for the Clements, hurt his ankle sliding into the plate, and his place was taken by Traynor, who played a classy game. Although charged with two boots, Al. Vinther at short for the Poplars, was the fielding star. The score:

CLMT. DRUG	AB.	R.	H.	POPLAR CANDY.	AB	R	H.
Ingram,cf	4	0	1	Freitas, lf	4	0	1
Gmlmn,ss.	5	0	2	G. Viani,1b	3	0	1
Wilms. lf.	3	1	1	Galghr, rf.	4	0	0
McDnld, c	5	0	2	Grdner, cf.	4	2	1
Lawson,2b	5	1	1	Ftzgld, 3b.	4	2	1
Scott, 1b.	4	1	2	Vinther,ss.	4	2	3
McGah, rf.	3	1	1	A Viani,2b	5	1	2
Pisani, 3b.	3	0	1	Ebe, c.	5	2	2
Trynr, 3b.	0	1	0	Kamb, p.	4	0	0
Dolan, p.	4	1	1				
Totals	36	6	12	Totals	37	9	11

Clement Drug 1 1 0 0 1 1 0 2 0—6

Base hits 2 2 1 2 1 0 0 3 1—12

Poplar Candy 0 0 0 3 4 1 0 1 x—9

Base hits 1 1 0 3 3 1 1 1 x—11

Errors—McDonald 2, Vinther 2, Al. Viani 2, G. Viani, Freitas, Scott, Lawson, Grimmelman and Ingram. Three-base hits—Fitzgerald, McDonald. Two-base hits—Williams Sacrifice hits—Williams, McGan, Vinther, Freitas, G. Viani. First base on called balls—Kamb 2, Dolan 5. Struck out—By Dolan 3. Hit by pitcher—Traynor, Gallagher. Double plays—Vinther to Al Viani to G Viani, Pisani to Scott to McDonald. Stolen bases—McDonald, Vinther (2), Gardner Wild pitch—Dolan Umpire—Carroll

Oakland Natives '50' Win Opening Game From Zenith Mills

Two walks and an error in the ninth inning gave the Zenith Mills their only two tallies of the game with the Oakland Natives Van Houtte, the Natives' 18-year-old twirler had the mill boys at his mercy, and although allowing seven hits he kept them very well scattered Ashton pitched nice ball for the Millers, but a couple of bobbles let men on that finally tallied Starasinich scored in the first after he had doubled and T. Beeson had singled, they pulling the double steal. This same play occurred in the third with Singer on first and Starasinich scored again. Fred Bills doubled in the sixth, accounting for the other two runs. The final score was 4 to 2. The game was played at the new diamond in Fitchburg.

NATIVES.	AB	R.	H.	ZENITH.	AB.	R.	H.
Gldrsn ss	4	0	1	McIrny,3b.	4	0	1
Iverold,3b	3	0	0	B.Drbh,2b.	2	0	0
Starch,1b.	5	2	1	R.Drbch,s	4	1	2
T'Besn,rf.	4	0	2	Walker,cf.	3	1	0
Singen,lf.	4	0	1	Wndgle,rf.	3	0	1
Boltoc,2b.	3	1	0	Bobbs,lf.	4	0	1
Bills cf.	3	1	1	White,1b	4	0	0
L.Beson,c.	2	0	1	Dundas,c.	3	0	1
VanHte,p.	4	0	0	Ashton,p.	2	0	0
Crosby,cf.	1	0	0	T.Drbch,2b	2	0	1
Totals.	33	4	7	Totals.	31	2	7

Natives 1 0 1 0 0 2 0 0 0—4

Base hits 2 0 2 1 0 1 0 1 0—7

Zenith 0 0 0 0 0 0 0 0 2—2

Base hits 0 1 0 1 1 2 1 0 1—7

Two-base hits—Bills, Starasinich, B. Dreisbach. First base on called balls—Off Van Houtte 4, off Ashton 5 Struck out—By Van Houtte 9, by Ashton 8 Hit by pitcher—Solderson by Ashton. Umpire—Harry Arlet.

Soccer League Gets Off to Good Start

The Barbarians, the Union Iron Works and the Burns Club won their games in the second series of contests in the San Francisco Soccer League, held yesterday at the Golden Gate Park stadium. The snappiest game of the day was played by the Barbs and the Olympic Club, which was won by the Barbs 1 to 0 after one of the fastest and most exciting soccer games in the history of the sport

In the second game the Burns Club defeated the Vampires 2 to 1 in a rather extraordinary game. The score stood 2 to 0 in the second half in favor of the Burns, but the Vamps came back strong and scored a goal and came close to making it two. In the last game the Thistles lost their second game 1 to 0 to the Union Iron Works team. Harrison kicked a goal after a scrimmage in front of the Thistle goal.

Warren Takes First Place in L. A. Shoot

LOS ANGELES, Oct. 10. — Walter G. Warren, amateur champion trapshooter of California and Nevada, won the sixth semi annual registered shoot of the Vernon Gun Club here yesterday with a score of 584 out of a possible 600. Sam Sharman, Salt Lake City, was second with 581; Lou Reed third, 579, and Robert Bungay fourth, with 576.

Butler Holds Maxwell Hardware Co. Team To a Pair of Hits

Butler of the Melrose Merchants held the Maxwells to two hits yesterday and won his game, 6 to 2 Both hits were made in the fourth inning, Lahey and Morrill connected for singles. Butler pitched a swell game, fanning ten There were but four put-outs in the outfield. For the Maxwells Wales relieved Jackson in the seventh and fanned four of the six men who faced him.

Here is how the runs were scored:

FIRST INNING.

Melrose—After two out, Drew was walked, Arlett tripled to right, scoring him. Fernandez singled, scoring Arlett Rizzo singled Repp struck out. Two runs; 3 hits.

SECOND INNING.

Maxwell—Lahey walked and went to third when Borba threw the ball to center trying to catch him stealing and scored on Allen's fielder's choice when Borba dropped Drew's perfect throw to the plate. One run; no hits.

THIRD INNING.

After two outs Rizzo tripled to right and scored when Ludwik threw the ball away on Repp's easy hit to short. One run, 1 hit.

SIXTH INNING.

Melrose—Repp singled Borba sacrificed. McClure doubled, scoring Repp. Mass singled, scoring McClure.

SEVENTH INNING.

Melrose—Wales pitching Arlett struck out Fernandez singled and stole and scored on Borba's single.

MAXWELL	AB.	R.	H.	MELROSE	AB.	R.	H.
Duffy,cf.	4	0	0	McClure,rf.	5	1	1
Wales,2-p	3	0	0	Mass,ss	4	0	1
Dwyer,lf.	3	0	0	Drew,2b	3	1	1
Lahey,rf.	2	2	1	Arlett,1b	3	1	1
Brsoti 3b.	4	0	0	Ferndez,lf.	3	1	1
Allen,1b.	4	0	0	Rizzo,cf.	4	1	2
Ludwk,ss	4	0	0	Repp,3b.	3	1	1
Morrill,c.	3	0	1	Borba,c.	2	0	1
Jaksn p-2	3	0	0	Butler,p.	4	0	1
*Carlson	1	0	0				
Totals	31	2	2	Totals	31	6	10

*Carlson batted for Morrill in the ninth.

Errors—Ludwilk 2, Mass, Borba 2. Five runs, 9 hits, 25 at bat off Jackson in six innings Three-base hits—Arlett, Rizzo, Sacrifice hit—Borba. First base on called balls—Off Butler 4, off Jackson 4, off Wales 1 Struck out—By Butler 10, by Jackson 2, by Wales 4 Runs responsible for—Jackson 4, Wales 1 Stolen bases—Lahey, Dwyer, Butler, Fernandez. Charge defeat to Jackson. Passed ball—Morrill 1. Time of game—1 hour and 55 minutes Umpire—Miller.

Eddie Twiggs Wins Olympic Tournament

Eddie Twiggs won from Sam Conlan by one stroke yesterday in the thirty-six hole medal competition at the Lakeside links yesterday in the Olympic Club tourney The match was nip and tuck all during the day but in the afternoon Conlan broke and lost two strokes while Twiggs annexed one extra putt. Forty-eight Olympians turned in cards.

Twiggs and Conlan stroked the first eighteen holes in 78 even up, but in the afternoon Conlan turned in an 83 while Twiggs exhibited his 82, Dr. Hubert E. Law finished third with two 84's. Dudley Sales surprised the field by taking a poor ninth with a 92 and a 93. Twiggs is drawn with Dennie Golcher for the first round next Sunday and Sam Conlan is drawn with Allen MacDonald.

New Track Record Is Made in Paris Meet

PARIS, Oct. 10.—Thirty seconds flat for the 300 metre race was the time credited to Gaston Fery at a meet held at St Cloud today under the auspices of the French Athletic Association. If the time is approved, it constitutes a world's record.

Wichita Wins Odd Game From All-Stars

WICHITA Kas, Oct. 10—By winning both games yesterday 3 to 0 and 12 to 11, Wichita finished the nine-game post season series with the all stars, picked from the other seven Western League Club with six victories and three defeats.

CLASS A LEAGUE

Vitt Grays Lose to Whelan's Markets in First League Game

The great surprise in the Class A Division of The TRIBUNE League was the defeat yesterday of the Vitt Grays of Berkeley by the Whelan's Market Club of Oakland by a score of 11 to 1. The Vitt Grays were helpless before Monahan's curves, while the Whelan's wallpoled Kellar for eight binglers. The Vitt Grays made eight disastrous errors The Whelans played errorless ball. The score:

WHELAN'S MARKET	AB	R.	BH.	PO.	A.
Wasco, 1b.	5	2	2	6	0
Ullrich, 2b.	3	2	1	4	3
Daly, ss	5	2	2	0	1
Ratner, rf.	5	2	1	1	0
Fowts, cf.	4	2	0	0	0
Pittingill, c	5	0	1	14	0
Afinson, lf.	4	0	1	2	0
O'Neill, 3b.	2	0	0	0	0
Duffy, 3b.	3	0	0	0	1
Monohan, p.	2	1	0	0	0
Total	38	11	8	27	5

VITT'S GRAYS	AB.	R.	BH.	PO.	A
Grace, rf.	4	0	0	5	1
Morse, 2b.	3	1	0	3	2
Rubart, ss.	4	0	1	3	3
Dunne, lf	4	0	2	1	0
Bare, 3b.	3	0	1	0	2
E Vitt, 1b.	4	0	0	5	0
Benn, cf.	4	0	1	0	0
Stewart c.	3	0	0	10	2
Kellar, p.	1	0	0	0	2
Land, p.	2	0	0	0	0
Total	32	1	5	27	12

Whelan's Mkt 3 0 0 5 0 2 0 0 1—11

Base hits 2 0 0 4 0 1 1 0 0—8

Vitt's Grays 1 0 0 0 0 0 0 0 0—1

Base hits 2 0 0 0 0 1 1 1 0—5

Rubart 5, Bare 2, E. Vitt 1 (Vitt Grays 8); 8 runs, 6 hits, 22 at bat off Keller in 3 1-3 innings, taken out in fourth, 1 on, 1 out; 3 runs, 2 hits, 16 at bat off Land in 5 2-3 innings. Home runs, off Keller. Three-base hits, Wasco, Rattner. Two-base hit, Daily. Sacrifice hits, Stewart, Pettingill First base on called balls off Monahan 1, off Keller 4, off Land 1. Struck out, by Monahan 14, Keller 1, Land 8. Hit by pitcher 2 (Keller, Morse), by Keller 1 (Monahan). Double plays, Keller to Stewart to Vitt, Grace to Vitt. Caught stealing, Daley. Runs responsible for, off Keller, 6 hits, 8 runs. Stolen bases, Rattner, Bare, Rhubert. Credit victory to Monahan. Charge defeat to Keller. Wild pitch, Keller, Land. Time of game, 2 hours. Umpire, Ryan.

DUKE'S SON HAS JOB.

LONDON, Oct. 10.—The Marquis of Titchfield, son of the Duke of Portland, has gone to work. He is office boy in a realty office where he is to be taught how to manage estates. The Marquis is 24.

"Lefty" Sprinkle Hurls Andersons To Easy Victory

By MAURY PESSANO.

At Alberger field, the Mel Anderson Clothiers trounced the Del Monte Packers No. 6, 12 to 4. The pitching of Clarence "Lefty" Sprinkle against the Packers was one of the many features. After the Packers spiked the rubber in the first two innings, Sprinkle was invincible. Opposed to him on the mound was Al Harmon, who also pitched a steady game, but poor support proved his downfall. The Packers made nine errors.

The Packers crossed the plate three times in the first inning, and again in the following frame. The four-run lead for Harmon looked good, but when the infield cracked the Clothiers scored enough runs to win. With one out, Fitten was hit by a pitched ball. Clarence Gray got an infield hit and Lou Harmon beat one out and on Jerome's error Fitton scored. Fehan got a life on Jerome's boot and Gray scored. McCord's single scored another.

The Packers scored in the second on a walk, and out, and a double by Sangenitto The Clothiers in their half of the second scored twice. After the second inning Sprinkle did his best work, holding the Packers to four hits. The winners scored four runs to take the lead in the fifth frame, and then Harmon gave way to Atwell. From this on the Clothiers had no trouble. They scored three times in the sixth, twice in the seventh and again in the eighth. The work of Abe Rubin behind the log and Lou Harmon's work around first were features. The score:

DEL MONTE	AB	R	H	ANDERSON'S	AB	R	H
Sangnto lf	5	0	1	Hager 2b.	4	1	2
Fitton cf.	3	1	1	Rubin c.	5	1	1
Gray 2b.	4	1	1	Hansen cf	5	1	1
Harmn 1b	4	1	2	McNeil s.	3	3	1
Tehan s.	4	0	0	Corbett 1b	5	1	2
McCord 3b	3	0	1	Jerome 3b	4	1	3
Hurley rf	4	0	1	Ward lf.	3	0	0
Amiot c.	3	0	0	Schmidt rf	4	2	1
Harmon p	3	1	1	Sprinkle p	4	2	0
Atwell p.	1	0	0				
Totals	34	4	8	Totals	37	12	11

Del Monte..... 3 1 0 0 0 0 0 0 0—4

Base hits... 3 1 0 2 0 0 1 1 0—8

Mel Anderson..0 2 0 0 4 3 2 1 x—12

Base hits... 1 1 0 1 2 1 2 3 x—11

Errors—Tehan 4, McCord 3, Jerome 2, Amiot, L. Harmon, McNeil, Ward, Sprinkle. Two-base hits—Sanginetto, Rubin, Jerome. Corbett. Sacrifice hits—Hager, Jerome, McNeill. First base on called balls—Harmon, 2; Sprinkle, 2. Struck out—By Harmon, 5; Atwell, 3; Sprinkle, 11. Hit by pitcher—Fitton, 2. Double plays—Sanginetto to Gray, Jerome to Corbett. Caught stealing—Hurley, Hagor. Stolen bases—McNeil 2, Jerome 2, Schmidt. Charge defeat to Harmon. Left on bases—Packers, 5; Anderson's, 3. Time—2 hrs., 5 min. Umpire—Apple.

Tribune Class A League Standing

RESULTS YESTERDAY

NATIONAL DIVISION.

Melrose Merchants 6, Maxwell Hardware 2.

Oakland N. S. G. W. 4, Zenith Millers 2.

Whelan Market 11, Vitt Grays 1.

Calatone Water Co. 4, Kohler & Chase 0.

AMERICAN DIVISION.

Fruitvale N. S. G. W. 4, Allendale Merchants 3.

Mel Anderson Clothiers 12, Del Monte Packers (6) 4.

Poplar Candy 9, Clement Drug 6.

Alameda Club 6, Bertillion Hatters 0.

STANDING OF THE CLUBS

NATIONAL DIVISION.

Club—	Won.	Lost.	Pct.
Calatone Water Co.	1	0	1.000
Melrose Merchants	1	0	1.000
Oakland N. S. G. W. (15)	1	0	1.000
Whelan Market	1	0	1.000
Kohler & Chase	0	1	.000
Maxwell Hardware	0	1	.000
Vitt Grays	0	1	.000
Zenith Millers	0	1	.000

AMERICAN DIVISION.

Club—	Won.	Lost.	Pct.
Alameda Club	1	0	1.000
Fruitvale N. S. G. W.	1	0	1.000
Anderson Clothiers	1	0	1.000
Poplar Candy	1	0	1.000
Allendale Merchants	0	1	.000
Bertillion Hatters	0	1	.000
Clement Drug	0	1	.000
Del Montes No. 6	0	1	.000

GAMES NEXT SUNDAY

NATIONAL DIVISION.

Oakland N. S. G. W. vs. Melrose Merchants, at Melrose.

Lee Bertillion Hatters vs. Zenith Millers, at Fitchburg.

Whelan Grocers vs. Alameda Club, at Washington park, 12:30 p. m.

Maxwell Hardware vs. Vitt Grays, at San Pablo playground, 3:15 p. m.

AMERICAN DIVISION.

Del Monte Packers No. 6 vs. Allendale Merchants, at Allendale playgrounds.

Clement Drug Co. vs. Mel Anderson Clothiers, at Pacific Coast League park, 2:15 p. m.

Fruitvale N. S. G. W. vs. Calatone Water Co., at San Pablo playgrounds, 1:30 p. m.

Kohler & Chase vs. Poplar Candy, at Alberger field, Fortieth and San Pablo, 3 p. m.

Fruitvale Natives Defeat Allendale In Tight Contest

The Allendale Merchants were defeated in the opening game with the Fruitvale N S G W. No. 252 by a 4 to 3 score before a large crowd at the Allendale diamond. Bobby Foster pitched a four-hit game for the Allendale club, but his support was loose The Natives put over the winning run in the eighth when Bill Brennan cracked out a double. The Merchants had a good chance to even the score in the eighth, but lost it when Jim Foster tried to stretch a triple into a homer.

Allendale scored two in the first. Martin singled, Battersby sacrificed, McCarthy to Sherbourne, Jim Foster grounded to Sherbourne, Smith singled infield, scoring Martin, Smith went second when Brennan threw wild to first, J. Foster singled infield and Smith scored. J. McCarthy out, Rattazzi to Sherbourne.

HURNEY STEALS HOME.

In the fifth for Fruitvale Sherbourne was safe at first when Smith lost his fly. Clarke dropped a Texas leaguer back of short, Alameda flew to Nielson, Hurney singled, scoring Sherbourne, and went to second on the throw in. Lightner safe on a fielder's choice and Clarke was trapped at the plate; B. Foster to Mattos to Martin to J. Foster to J. McCarthy. Hurney stole home.

Fruitvale again scored in the seventh. Clark went second when J. Foster threw wild to first. Alameda was safe at first when Smith dropped Alameda's fly, letting in the run. Fruitvale won the game in the eighth when Wolfrom out, J. Foster to McCarthy. Rattazzi beat a bunt to second, went to second on a pass ball, and on Brenan's doubled to score him.

Allendale scored one in the eighth. Jim Foster double, Smith lined to Clarke, J. Foster triples to deep left center, scoring Jim, and was trying to reach him in to a home run. Clarke to Brennan to Alameda.

FTVLE. N.S.G.W.	AB.	R.	H.	ALLEN. MCHTS.	AB.	R.	H.
Wlfrm, 3b	4	0	0	Martin, 3b.	5	1	2
Rattzi, 2b.	4	1	1	Btsby,lf-cf	3	0	0
W Bren, s	4	0	1	J.Fstr., 2b.	4	1	1
Shrbrn, 1b	4	1	0	Smith,cf-lf	4	1	2
Clarke, lf.	4	1	1	J.Foster, s	4	0	2
Alamda, c	4	0	0	J MCrty.1b	4	0	1
Hurny, cf	3	1	1	Mattos, c.	4	0	1
Lghtnr, rf	4	0	0	Nielson, rf	2	0	0
M'Carty, p	3	0	0	Cohen, rf.	2	0	0
				B Foster, p	3	0	1
Total	32	4	4	Total	35	3	10

Errors—Rattazzi-Wolfrom, Smith 2, J. Foster, Nielson, B. Foster. Three-base hits—J. Foster. Two-base hits—Mattos, J. McCarthy, Jas. Foster, W. Brennan. Sacrifice hits—Battersby. First base on called balls—McCarthy. Struck out—By Foster 6, McCarthy 6. Hit by pitcher—Hurney. Double plays—J. McCarthy (unassisted). Stolen bases—Alameda, Hurney. Passed ball—Mattos. Umpire—Larson.

Class C League

RESULTS YESTERDAY.

Golden Gate Tigers 9, West Oakland Tigers 0.

Kushner's Cubs 6, Merritt Club 5.

Imperi Club 13, Archie's Cigar Store 9.

Lloyd's Repair Shop 9, Oakland Cubs 5.

STANDING OF THE CLUBS.

Clubs—	Won.	Lost.	Pct.
Golden Gate Tigers	1	0	1.000
Imperi Club	1	0	1.000
Kushner's Cubs	1	0	1.000
Lloyd's Repair Shop	1	0	1.000
Archie's Cigar Store	0	1	.000
Merritt Club	0	1	.000
Oakland Cubs	0	1	.000
West Oakland Tigers	0	1	.000

IMPERIS DEFEAT ARCHIES.

The Imperi club defeated the Arhie Cigar Stores, 16 to 9, yesterday in seven innings at Melrose. The Imperi club played errorless ball and collected 14 hits off Lewis and Silva. Peterson allowed but three hits in seven innings. Manthey's hitting featured, the Imperi left Gardener soaking the ball for four hits, three of which were doubles. The score:

IMPERIS	AB	R	H	ARCHIES			
				Mills cf.	0	0	0
Rodgrs 3b	4	2	2	Fagunds cf	3	0	0
Souza s.	2	0	0	Sarver rf.	2	1	0
Luschr 1b	3	2	1	Blnkshp 1b	3	1	1
Mnthy p-lf	4	3	4	Gnsalvs 3b	3	1	1
Perry 2b.	4	1	2	Boyson lf.	2	1	0
Deas cf.	1	0	1	Tochini 2b	2	3	1
Carvlho cf	3	1	1	Lemas c.	3	0	0
Ramos rf	3	2	2	D. Silva s.	2	1	0
Mahony c	2	1	1	Lewis p.	0	0	0
Ptrsn lf-p	2	1	0	J Silver p	1	1	0
Totals	28	13	14	Totals	21	9	3

Imperi Club....... 2 5 1 4 1 0 0—14

Base hits....... 2 4 2 4 1 1 0—13

Archis .... 1 1 0 6 1 0 0—9

Base hits .... 0 1 0 2 0 0 0—3

Errors—Sarver 1, Blankenship 1, Gonsales 1, Tochini 1, Timas 2. Eight runs, 3 hits, 16 at bat off Peterson in 4 innings, taken out in 4th, 3 on, 2 out; 7 runs, 6 hits, 16 at bat off Lewis in 2 innings, taken out in 2d Three-base hit—Tochini. Two-base hits—Manthey (3), Ramos, Lewis, Gonsalves. Sacrifice hits—Souza 2, Peterson. First base on called balls—Peterson 4, Manthy 3, Lewis 2, Silva, 3. Struck out—By Peterson 9, Manthey 5, Lewis 1, Silva 1. Hit by pitcher—Mahoney, Silva. Runs responsible for—Lewis, 7, Silva, 6; Manthey, 1; Peterson, 4. Credit victory to Peterson. Charge defeat to Lewis. Left on base—Imperis, 6; Archies, 4. Wild pitches—Silva 3, Lewis, 1. Time—2 hrs. Umpires—Mello, Higgins, Pellingle.

KUSHNER CUBS WIN.

A seventh inning rally which netted five runs gave the Kushner Cubs of West Berkeley a 6 to 5 win over the Merritt Club at Bushrod Park Cronin, of the Kushners, pitched a remarkable game. He fanned seven. N. Sutherland's triple scored two of the runs for the winners. K Sutherland drove him in with a single. Cronin got three hits out of four times at bat.

MERRITT CLUB.	AB	R	H	KUSHNER CUBS.	AB	R	H
Hood ss.	4	1	2	Fenton 3b	4	1	1
Goldbg 3b	5	1	2	Kamini cf	5	1	1
Fox 1b.	5	1	1	N. Sthld 3b	5	1	1
Bhn'n p,lf	4	1	2	K. Sthld c	5	0	2
Stevnsn c	4	1	1	Cerrutti lf	4	0	1
Jendsn 2b	5	0	1	Casassa 2b	2	0	0
Sharp cf.	5	0	0	Greene ss.	4	0	0
Skarich rf	3	0	0	Guinaso rf	4	1	1
Gidnr lf,p	4	0	0	Cronin p.	4	2	3
Vierra	2	0	0	Mthws 2b,rf	3	0	1
				Jones rf.	0	0	0
Totals	40	5	9	Totals	39	6	11

Mathews for Casassa.

Jones for Guinasso.

Vierra for Bohannon.

Merritt Club ...1 0 0 0 0 0 0 0 4—5

Base Hits ...2 1 1 0 0 0 1 2 1—9

Kushner Cubs .0 1 0 0 0 0 5 0 x—6

Base Hits ...2 0 2 0 0 3 4 0 x—11

Errors—Hood 2, R Greene 2, L. Mathews, Sharp, Goldberg, Gardner. Six runs 8 hits, 28 at bat off Bohannon in 7 innings, taken out in 7, 1 on 2 out. Three hits, 11 at bat off Gardner in 2 innings. Five runs, 9 hits, 39 at bat off Cronin in 9 innings. Three-base hits—N. Sutherland, Hood, Stevenson. Two-base hit—Goldberg. Sacrifice hits—Kamina 1. First base on called balls—Cronin 1, Bohannon 3, Gardner 1. Struck out—By Cronin 7, Bohannon 1, Gardner 2. Hit by pitcher—Sharp 2, Bohannon 1. Double plays—Greene to Mathews to Fenton. Runs responsible—Bohannon, 4. Stolen bases—K. Sutherland 3. Umpires—Jones, Pop.

REPAIRERS DEFEAT CUBS.

The Lloyds' Repair Shop started The TRIBUNE League by defeating the Oakland Cubs, 9 to 5. Although the Cubs out-hit the Lloyds, the winners made the hits count. Batten in the left garden for Lloyds accepted eight chances without an error while Hurston at short took five chances without a bobble. Bray was effective in the pinches The score:

OAK. CUBS	AB.	R.	BH.	LLOYD'S REPAIR	AB.	R.	BH.
McCnly lf	5	2	4	Bolmen 2b	5	0	0
B Iscs 1b	5	2	2	G Thpn, cf	3	2	0
B Lwis 2b	3	0	2	Batten, lf.	5	1	0
W Iscs, c.	4	1	2	Babck, 3b.	5	2	2
Miller, ss.	4	0	0	Hston, ss.	4	1	1
O'Frel, cf.	3	0	0	Figrd, 1b.	3	2	2
Lund, 3b.	4	0	2	Brown, rf.	4	0	0
Cruce, rf.	4	0	0	Keeler rf.	0	0	0
H Lws, p.	1	0	0	C Thpsn c	2	1	1
LeStge, p.	3	0	0	Bray, p	3	0	1
Total	36	5	12	Total	35	9	[illegible]

Oak. Cubs ...0 0 0 0 0 1 2 0 2—5

Base hits ...1 1 1 0 1 2 3 0 3—12

Lloyd's Repair.0 4 3 1 0 0 0 1 0—9

Base hits ...0 5 2 1 0 1 0 0 0—9

Errors—B. Lewis 1, W. Issacs 1, Miller 1 Lund 1, H Lewis 1 (Oakland Cubs), 5; G. Thompson 1, Hueston 1, Figeroid 1 (Lloyd's Repairs), 3. 7 runs, 7 hits, 16 at bat off Lewis in 2 2-3 innings, taken out in third, 1 on, 2 out. One run, 1 hit, 7 at bat off Le Strange in 3 1-3 innings; taken out in seventh. Home runs, R. Issacs. Three-base hit, McCauley. Two-base hits—McCanley 2, Figeroid, C. Thompson and Lund. Sacrifice hits, B. Lewis 2, Hurston, Figeroid. First base on called balls by Bray, 1; Le Strange 5, Lund 1. Struck out by H. Lewis 4, Le Strange 2, Lund 5 and Bray 9. Caught stealing, McCanley. Runs responsible for, H. Lewis 4, Le Strange 1, and Bray 4. Stolen bases, G. Thompson 3, Figeroid 2, R. Issacs and W. Issacs. Credit victory to Bray. Charge defeat to H Lewis. Left on base, Oakland Cubs, 1; Lloyd's Repair, 10. Passed ball, W. Issacs 2. Wild pitch, Le Strange. Time of game, 2 hours and 10 minutes. Umpires, Tony and Lewis.

Dolores Council Wins Y.L.I. Swimming Meet

By a score of 56 points, Dolores Institute No. 7, won the annual inter-institute swimming tournament of the Young Ladies' Institute, the second best score being 24, made by the California Chapter. Florence Freisenhausen took first place honors and Rowena Crowley of California Institute, second. Eileen Jones took third.

RICHARDS LOSES.

NEW YORK, Oct. 10.—William Tilden II, national tennis champion, won two exhibition matches yesterday from Vincent Richards, national junior champion. Playing at the Orange Lawn Tennis Club, Mountain Station, New Jersey, in the morning, Tilden won, 4-6, 6-4, 6-4, and at the Short Hills (New Jersey) club in the afternoon, the tall champion defeating the youth, 6-4, 6-4.

DOUGLAS, P. C. L. CASTOFF, TWIRLS GIANTS TO VICTORY

"BABE" RUTH MAKES BIG HIT WITH FANS BY PLAYING GAME WITH BADLY DAMAGED ARM

"SHUFFLING PHIL" IS HERO WHEN GIANTS DEFEAT THE YANKS

Carl Mays Pitches Great Ball Seven Frames; Blows Up in Eighth.

NEW YORK, Oct. 10.—"Babe" Ruth made a home run at the Polo Grounds yesterday, but the hit, a tremendous wallop into the right-field bleachers, came in the ninth inning with nobody on base and failed to save the Yankees from defeat in the fourth game of the world series. The Giants won by the score of 4 to 2, evening the count of the series, which now stands at two victories each.

The game, a snappy, quickly played contest, was witnessed by more than 36,000 persons, a few hundred less than the record crowd of last Friday. For seven innings it looked like a repetition of last Wednesday's pitchers' battle between Carl Mays and Phil Douglas, these two twirlers again being pitted against one another. Then, in the eighth, the Giants broke through Mays' guard and scored three runs—enough to win—by a pretty exhibition of consecutive batting.

The Giants added another, but, as it turned out, unnecessary run in the eighth. The Yankees were able to hit Douglas consecutively only in the fifth, when they scored once, their other tally being accounted for by Ruth with his four-base blow.

Ruth Gets Into Game With Arm Plastered Up.

That the "Babe" appeared in the game at all was a big surprise to the fans. It had been feared his injured arm would keep him out of the play for the remainder of the series, and even Manager Miller Huggins, of the Yankees, did not expect, up to an hour before the game time, that Ruth would be in the line-up today, announcing that "Chick" Fewster would take his place in leftfield. It developed, however, that Ruth, determined to play, had had his arm well plastered up, and shortly after 1.30 o'clock he came on the field in uniform and to all appearances as fit as ever.

He handled his two fielding chances cleanly. There was nothing in his work at the bat to indicate that his injured arm was handicapping him in the least. He did not, however, try to steal any more bases.

"I have realized one of my great ambitions—to make a home run in the world series," Ruth said after the game, "but I'm sorry it did not come with men on the bases. It might have meant the winning of the game."

Douglas' Pitching Was Real Feature of Game.

The real honors of the day, despite the spectacular feat of Ruth in making his first world series home run—which, by the way, was the first homer of the 1921 tilt—was the lanky man who occupied the mound for the National leaguers "Shufflin'" Phil Douglas' exhibition was a work of baseball art that was a pretty thing to watch. He held the heavy-hitting Yankees, with the exception of Ruth and Schang, almost in complete subjection when hits meant runs, and grew better as the game drew toward its close, only Ruth being able to reach him to any effect in the last three innings.

The Yankees' first run, in the fifth, was scored when Wally Schang cut loose with a fence-breaker to left for three bases, scoring McNally, who had reached first on a fielder's choice Schang was left when Mays grounded to Rawlings for the third out.

The break of the game came in the eighth The lively Yankee infield had broken up an incipient Giant rally in the previous inning by a fast double play, but in their next turn at bat, Manager McGraw's men went at it again with a determination that wouldn't be broken down.

"Irish" Meusel started it by hitting the first ball pitched to far left-center for three bases. This set the Giant rooters cheering and they went wild when Rawlings speedily singled to center, scoring Meusel with the tieing tally. Mays was in rather a bad way here, for a run was in, and a man was on first with none out. Matters became worse for him when he missed Snyder's bunt in a beeline dive for it, with the result that Snyder landed safely on first and Rawlings on second. They both moved up on Douglas' sacrifice, which Mays threw to Ward, barely getting the batter.

Then up stepped George Burns, who previously had found the range with a single off Mays in the sixth. Burns' aim was even better this time for he drove a slashing double to left, scoring Snyder and Rawlings and putting the Giants two runs to the good.

AMERICAN.

	AB.	R.	H.	PO.	A.	E.
Miller, lf	4	0	0	1	0	0
Peckingpauh, ss	4	0	1	3	6	1
Ruth, lf	4	1	2	2	0	0
Meusel, rf	4	0	0	1	0	0
Pipp, 1b	4	0	1	17	0	0
Ward, 2b	2	0	0	1	7	0
McNally, 3b	3	1	1	1	2	0
Schang, c	4	0	2	2	1	0
Mays, p	3	0	0	0	3	0
Totals	32	2	7	27	19	1

NATIONALS

	AB	R	H.	PO	A	E
Burns, cf	4	0	2	0	0	0
Bancroft, ss	4	0	0	9	1	1
Frisch, 3b	4	0	0	1	3	0
Young, rf	4	0	1	1	0	0
Kelly, 1b	4	1	1	4	0	0
E. Meusel, lf	4	1	2	0	0	0
Rawlings, 2b	4	1	2	1	4	0
Snyder, c	4	1	1	10	2	0
Douglas, p	7	0	0	1	2	0
Totals	34	4	9	27	12	1

Nationals ......0 0 0 0 0 0 0 3 1—4
Americans ......0 0 0 0 1 0 0 0 1—2

Two-base hits—Burns, Kelly. Three-base hits—Schang, E. Meusel. Home run—Ruth. Sacrifices—Ward, Douglas Double plays—Ward, Peckingpaugh and Pipp. Left on bases—Nationals 4, Americans 3. Struck out—By Douglas 8, by Mays 1. Umpires—At plate, Chill; first base, Rigler; second base, Moriarity; third base, Quigley. Time of game—1:38.

TABULATED SCORE FOR THE FIRST FOUR GAMES

NEW YORK, Oct. 10.—The batting averages for the first four games of the world's series, with extra-base hits, sacrifice hits and stolen bases, are as follows:

AMERICANS—	G.	AB.	R.	H.	2B.	3B.	HR.	TB.	SH.	SB.	PCT.
Miller	4	16	2	2	0	0	0	2	0	0	.125
Peckinpaugh	4	13	2	2	0	0	0	2	1	0	.154
Ruth	4	11	2	4	0	0	1	7	0	2	.364
R. Meusel	4	15	1	3	1	0	0	4	0	1	.200
Pipp	4	12	0	1	0	0	0	1	2	0	.083
Ward	4	13	1	4	0	0	0	4	1	0	.308
McNally	4	13	2	3	1	0	0	4	0	2	.231
Schang	4	9	1	3	0	1	0	5	1	0	.333
Mays	2	6	0	1	0	0	0	1	0	0	.167
Hoyt	1	3	0	1	0	0	0	1	0	0	.333
Fewster	1	0	1	0	0	0	0	0	0	0	.000
DeVormer	1	1	0	0	0	0	0	0	0	0	.000
Shawkey	1	1	1	1	0	0	0	1	0	0	1 000
Quinn	1	2	0	0	0	0	0	0	0	0	.000
Collins	1	0	0	0	0	0	0	0	0	0	.000
Rogers	1	0	0	0	0	0	0	0	0	0	.000
Baker	1	1	0	0	0	0	0	0	0	0	.000
Totals		116	13	25	2	1	1	32	5	5	.215
NATIONALS—	G.	AB.	R.	H.	2B.	3B.	HR.	TB.	SH.	SB.	PCT.
Burns	4	17	1	6	3	1	0	10	0	1	.352
Bancroft	4	17	1	1	0	0	0	1	1	0	.059
Frisch	4	14	3	7	0	1	0	9	0	2	.500
Young	4	12	2	3	1	1	0	6	1	0	.250
Kelly	4	15	2	1	1	0	0	2	0	0	.067
E. Meusel	4	14	3	5	1	1	0	8	0	1	.357
Rawlings	4	14	1	6	0	0	0	6	0	0	.429
Snyder	3	12	2	5	0	0	0	5	0	0	.417
Smith	2	4	0	0	0	0	0	0	0	0	.000
Douglas	2	4	0	0	0	0	0	0	1	0	.000
Barnes	2	5	2	2	0	0	0	2	0	0	.400
Nehf	1	2	0	0	0	0	0	0	0	0	.000
Toney	1	0	0	0	0	0	0	0	0	0	.000
Totals		130	17	36	5	4	0	49	2	4	.277

Santa Clara Varsity Defeats Legionaires

UNIVERSITY OF SANTA CLARA, Oct. 10.—In a ragged game, replete with fumbles, the Santa Clara varsity defeated the American Legion eleven of San Francisco by a score of 7 to 0. The Missionites' play was not all that was expected and numerous touchdowns were lost when the oval was fumbled in the shadow of the war veteran's goal posts. While the college eleven triumphed the score does not indicate the great brand of football played by the Legionaires Coleman, Isaacs, Gibson and Sprott played great ball but were unable to make appreciable gains because of the weakness of their line.

Santa Clara's lone score came in the fourth quarter on a long forward pass, Mannelli to Logan. After a sensational run Logan snagged the ball out of the air and fell over the line for a touchdown. Ferrario kicked goal.

The team's line-up as follows

Legion.	Position.	Santa Clara
Quinn	l. e.	Logan
Hampton (capt.)	l. t.	Murphy
Isaacs, H.	l. g.	Ferrerio
Lejial	center	Crowe
Edwards	r. g.	Lewis
Brunneman	r. t.	Capt. Noll
Hoffman	r. e.	Kirchoff
Coleman	qback	Abrahamson
Sprott	l. h.	Rianda
Isaacs, H.	r. h.	Mannelli
Gibson	f. b.	Fawke

Substitutes: Santa Clara—Toso for Rianda; Rianda for Toso. Legion—Angel for Harry. Isaacs: Howes for Gibson; Bates for Hoffman; Hoffman for Bates.

Referee—"Bolos" Rosenthal.

Baseball Fans and Police in Battle

LOUISVILLE, Ky., Oct. 10.—A riotous demonstration broke up the fourth game of the Louisville-Baltimore junior world's series here yesterday, when 3500 spectators, angered at a close decision in the first half of the ninth inning, swarmed on the field, pelted the police and umpires with cushions and caused the game to be forfeited to Baltimore, 9 to 0. No one was seriously hurt and no arrests were made, although the police used their clubs freely in escorting the umpires from the field. Fans also swarmed on the field in the seventh inning to protest a decision by Umpire McGowan of the International League.

When Umpire Frank Connolly of the American Association called Jack Bentley, the Orioles' first baseman, safe at first in the ninth on a play which appeared to be an easy out, the spectators swarmed onto the field for the second time and the police were powerless to disperse them.

Throughout the game close decisions were rendered and the Louisville rooters thought they were in favor of the Baltimore team. The clubs took the field, with Louisville leading 2 to 1 in the series, and the fans were in no humor to accept decisions that appeared to be wrong.

Score:	R.	H.	E.
Baltimore	12	19	2
Louisville	4	11	1

Batteries—Ogden, Bentley and Egan; Cullop, Tincup, Koob, Sanders and Meyer.

OPENING OF TRIBUNE LEAGUE AT WASHINGTON PARK

Fans of Alameda are today rejoicing over the successful start that both of their teams made in The OAKLAND TRIBUNE Midwinter League yesterday. In the morning game the Alameda West End Merchants defeated the Pacific Gas and Electric, 6 to 0, and in the afternoon Archie Nissen led the Alameda Club (Washington Parks) to a 6-to-2 win over the Bertillion Hatters. Here are some photos taken of the game between the Alameda West End Club and the Pacific Gas and Electric. In the upper left is shown (left to right), "DODE" KOHIN, captain of the West End; PRESIDENT G. W. HICKMAN, BUSINESS MANAGER GEORGE HAGY and city councilman, all members of the Alameda West End Merchants, and C. G. SPOON, manager of the Pacific Gas and Electric. On the upper right is the Alameda West End Club, and below is CATCHER KANEY.

CLASS B LEAGUE

RESULTS YESTERDAY.

EASTERN DIVISION.

Thrasher Park Stars 9, R. W. Tutt 2.
Glen Athletic Club 20, Key System 6.
Alameda West End Merchants 6, Pacific Gas and Electric 0.
Bertillion Jrs. 7, Knights of Pythias 1.
Fiorio & Figone Hardware 26, S. F. Emporium 1.

California Division.

Eastlakes 11, Hayward N. S. G. W. 2.
Twenty-third Avenue Merchants 2, Risdon Bakery 1.
Oakland Sciots No. 2 9, Del Monte No. 45 0.

Western Division.

Western Electric Co. 9, Oakland Art Pottery 8.
Hudson Lumber Co. 9, Fruitvale W. O. W. 8.
Hayward W. O. W. 3, Hippy Fly Traps 2.

STANDING OF THE CLUBS.

	Won.	Lost.	Pct.
Alameda W. E. Mchts.	1	0	1 000
Bertillion Jrs.	1	0	1.000
Fiorio & Figone Hdwre.	1	0	1.000
Glen Athletic Club	1	0	1.000
Thrasher Park Stars	1	0	1.000
Pacific G. & E.	0	1	.000
Knights of Pythias	0	1	.000
Key System	0	1	.000
R. W. Tutt	0	1	.000
S. F. Emporium	0	1	.000

Thrasher Parks Win From Tutt Hardware

The Thrasher Park Stars got off to a good start in the Eastern division by defeating the R. W. Tutt Hardware of Elmhurst at Thrasher Park in San Leandro, 9 to 2. "Lefty" Kardoza of the Thrashers pitched a good game, allowing but six hits. Galeria also pitched well for the Tutts, but was given poor support. Jack Hill's home run over the centerfield fence was a hard smash. The score:

THRASHERS	AB	R	H
Camara 1b	4	0	0
Bill 2b	4	2	1
Camara cf	4	0	1
Murphy rf	3	0	0
Zetner 3b	3	1	2
Perola, c.	3	1	2
Frank lf.	3	2	0
Canova s.	3	1	1
Kardoza p	4	0	1
Totals	31	9	7

R. W. TUTTS	AB	R	H
Vechaur 3b	4	1	1
Pechaur rf	4	1	2
Oliver p-cf	4	0	2
Peck s.	3	0	1
Andrew lf	4	0	0
Amaro 2b.	3	0	0
Smith 1b.	4	0	0
Mylius c.	4	0	0
Galeria p.	3	0	0
Reed cf.	0	0	0
Total	33	2	6

Tutts ....1 0 0 0 0 0 0 1 0—2
Base hits ......3 0 0 0 0 0 0 3 0—6
Thrasher ....1 0 1 1 0 2 0 4 x—9
Base hits ......2 1 0 1 0 1 0 2 x—7

Errors—Zetner 2, Peck 3, Smith, Bill. Seven runs, 6 hits, 24 at bat off Galeria in 7 1-3 innings, taken out in 8th, 2 on, 1 out. Home run—Bill. Two-base hits—Pechauer, Oliver, Canova, Deroria, Kardoza. Runs batted in by Kardoza, 2, Caniva, 2; Oliver, 1; Derola, 2. Sacrifice hits—Zetner, Camara, DePola. Hit by pitcher—Canova by Galeria. Runs responsible for—Kardoza, 2; Galeria, 5; Oliver, 2 Stolen bases—D. Camara, Bill. Passed ball—Mylius (2). Wild pitches—Kardoza, Galeria. Time, 1 hr., 30 min. Umpires—Perry, Nightingale. Scorer, E. Lippi.

Eastlakes Defeat Hayward Natives

The Eastlake club handed the Hayward N S. G. W. club a 11 to 2 walloping yesterday at Hayward. Hellar pitched great ball and allowed only four hits. The Hayward club aided in their own defeat with eight glaring errors The score:

EASTLAKE.	AB.	R.	H.
Pryor	5	0	0
Ellison	3	0	0
Mortinsen	5	2	2
Welsh	5	3	3
Cmbatide.	3	1	1
Hellar	4	2	3
Alfs	5	0	3
Pryor	5	0	1
Lawson	5	1	4
*Sullivan.	2	2	2
**Knnedy.	1	0	0
Totals	46	11	17

HAYD. NATIVES.	AB	R.	H.
W.Bernard	4	0	0
F. Bernard	3	0	1
Kelley	4	1	1
Grindell	3	1	1
Rodriguez	3	0	0
Amaral	4	0	0
Cooper	4	0	1
Rodgerson	4	0	0
Healy	3	0	0
Totals	32	2	4

Haywd Ntvs... 1 0 0 0 0 2 1 0 0— 4
Base hits.... 0 0 0 0 0 2 0 0 0— 2
Eastlake...... 0 1 1 3 1 2 4 3 2—11
Base hits.... 0 1 0 2 0 1 4 2 1—17

Errors—J. Welch (Eastlake), 1; W. Bernard 1, F. Bernard 1, Kelley 1, Grindell 2, Rodriguez 1, Amaral 1, Rogerson 1 Hayward Natives 8.). Two runs, 4 hits, at bat off Hellar in 9 innings; 11 runs, 17 hits, at bat off Healy in 9 innings. Three-base hits—Eastlake, 2; Welsh and Mortinsen. First base on called balls—Off Hellar 5, off Healy 1. Struck out—By Hellar 8, by Healy 3. Hit by pitcher—Combatalade and Healy. Credit victory to Hellar. Charge defeat to Healy. Umpire—F. Bethel.

Eleven-Inning Game Taken by Merchants

The Twenty-third Avenue Merchants slipped a 2 to 1 win over the Risdon bakery after battling eleven innings. Peterson of the Risdon Bakery knocked a three-bagger with one man on. Murphy of the Twenty-third Avenue Merchants allowed but five scattered hits and fanned seven. Rose of the Risdons fanned nine and allowed but six hits.

The Merchants scored their first run in the fourth inning after two outs had been made Figaroid got on base by an error and reached third in safety and was knocked in by Koenig's three-bagger.

In the last half of the eleventh the Merchants scored their winning run when Nunes reached first by a walk. Silva's single put Nunes on third and Correa let the ball go through his legs, and Nunes came home.

23D AVE. MCHS.	AB.	R.	H
Rego, 1b.	5	0	0
Matson, s	4	0	1
Vrgas, 3b	5	0	0
Nunes, lf.	4	1	1
Silva, cf.	4	0	1
Fgroid, rf	3	1	1
Koeng, 2b	3	0	1
Duffy, c.	4	0	0
Murphy, p	4	0	1
M'Crkn, rf	1	0	0
Total	37	2	6

RISDON BAKERY	AB.	R.	H
Murry, s.	5	0	0
Noble, 2b.	5	1	1
Correa, 3b	2	0	1
Hlstrm, 1b	4	0	0
Peters, lf.	4	0	1
Kinst, cf.	4	0	0
Bagnes, rf	4	0	1
Velosa, c.	4	0	1
Rose, p.	4	0	1
Total	36	1	6

Merchant ....0 0 0 1 0 0 0 0 0 0 1—2
Base hits ....0 0 1 2 0 1 0 0 0 1 1—6
Risdon Bakery....0 0 0 0 0 1 0 0 0 0 0—1
Base hits......0 0 1 2 0 1 0 0 0 1 1—6

Errors—Correa 3, Watson, Murray, Holstrum. Three-base hits—Petersen. Two-base hits—Silva. Runs batted in by—Silva 1, Koenig 1, Petersen 1. Sacrifice hits—Silva, Koenig, Correa, Holstrum, Petersen. First base on called balls—Off Murphy 3, Rose 2. Struck out—By Murphy 7, Rose 9. Stolen bases—Rego, Murphy 2. Credit victory to Murphy. Charge defeat to Rose. Left on base—Merchants 9, Risdon Bakery 6. Time—2:05.

Ninth-Frame Rally Wins for Hudsons

The Hudson Lumber Company nine of San Leandro defeated the Fruitvale W. O. W. 9 to 8 at the San Leandro diamond in a morning game. The hitting by Repose, playing leftfield for the Hudsons, featured. The Hudsons tied the score in the seventh and it remained that way until the first half of the ninth, when the W. O. W. scored one. But the Hudsons came back in their half and put over two runs for a win. The score:

FRTVL W. O. W.	AB	R	H
Chpmn ss	6	3	2
C. Olson p	5	1	2
Wangn lf	5	0	3
Paulsn 1b	5	1	3
Crump cf	5	0	1
Kline 3b.	5	0	2
Pringle 2b	5	2	3
Brnhdy rf	5	1	0
O. Olson c	5	0	3
Totals	46	8	19

HUDSON LBR CO.	AB	R	H
Lopez ss.	5	1	1
Gedry 2b.	5	0	1
Swede 3b.	5	1	1
Callahan c	5	1	0
Cooper 1b	5	2	0
Repose lf	5	2	5
Gonslve rf	5	1	1
Kogler cf.	4	1	2
Caldera p	4	0	0
Totals	43	9	11

W. O. W. ......2 1 2 1 1 0 0 0 1— 8
Base Hits ...3 2 3 2 1 2 2 2 2—19
Hud. Lbr. Co...0 2 1 1 1 0 2 0 2— 9
Base Hits ....0 1 2 1 2 1 2 0 2—11

Two-base hits—3. Sacrifice hits—2 Struck out—By Olson 12, by Caldera 13. Errors—Chapman 2.

Glen Athletic Club Wins by Big Score

The Glen Athletic Club took the opener from the Key System, 20 to 6. Costa and P. August banged homers for the winners. Both sluggers got four hits apiece. McCormick pitched good ball throughout.

GLEN A. CLUB.	R.	H.	E.
Frnds, lf.	1	1	0
Hnsy, ss.	1	1	0
Andsn, 3b	1	1	0
P.Agst, rf	5	4	0
Turnr, 1b	3	1	0
Costa, 2b.	5	4	1
Sentr, cf.	2	2	0
J.Agst, c.	1	2	0
M'Cmk, p	1	1	0
Totals	20	17	3

KEY SYSTEM.	R.	H.	E.
Roular, cf	1	1	2
Curren, 2b	1	1	1
Amark, 1b	2	2	0
De Mtn, lf	2	1	0
Frievr, rf.	0	2	1
Fisher, ss.	0	1	0
Caton, 3b.	0	1	1
Wilson, c.	0	0	1
Cantua, p.	0	1	1
Ewart, p.	0	0	0
Totals	6	10	7

Summary: Struck out—By McCormick 8, by Cantua 1, by Ewart 3. Walked—By McCormick 2, by Cantua 1, by Ewart 3. Home runs—T. Costa, P. August Three-base hit—T. Costa. Two-base hits—P. August 2, J. August 1, Roulliar 1.

Fiorio-Figoni Club Beats S. F. Emporium

The Fiorio-Figoni Hardware Club stepped on the San Francisco Emporium team at Hawthorne playground and defeated them 26 to 5 in seven innings. Gus Cooke pitched an effective game. Agrusa featured with the willow collecting four hits out of six times up, two of which were doubles and on a triple. Cook fanned seven and allowed but nine hits.

The score:

S F. EMPORIUM	AB	R	BH
A Jrme lf	3	1	2
Jones, rf.	3	1	2
G. Jerme, s	3	0	1
Silen, p.	3	0	1
Glassn, 3b	2	1	1
Froli, c.	2	1	1
Heney, cf	3	0	0
Pardee, 2b	3	1	1
Mthws, 1b	3	0	0
Total	25	5	9

F.-F. HDWD. CO.	AB	R	BH
Vincent, lf	5	2	4
Cronin, 2b	5	2	1
Freitas, s.	5	2	2
Burke, cf.	3	4	2
M.Mngl, 1b	3	4	2
M.Drmt, 3b	5	3	3
Del Bon, rf	4	3	2
Agrusa, c.	6	3	4
Cook, p.	3	3	3
Total	36	26	9

Fiorio-Figoni .....0 2 2 1 6 3 12—26
Base hits.........2 3 1 1 5 2 9—23
Emporium ....0 1 2 0 0 0 2— 5
Base hits ....2 0 2 2 0 0 3— 9

Errors—Jones 2, G Jerome 1, Glassen 2, Froli 1 (S F Emporium 6), Freitas 1, Agrusa 1 (Fiorio-Figoni 2) Home runs—Vincent, Cook. Three-base hits—Agrusa, Jerome. Two-base hits—Agrusa 2, Burke First base on called balls—Cook 1, Silen 4 Struck out—By Cook 7, Silen 3. Hit by pitcher—Del Bon, Cronin, Jones. Double plays—Del Bon to Cronin, Silen to Matthews Credit victory to Cook Charge defeat to Silen Umpire—Rhodes. Time—2:45.

Bianchi Pitches Out Of Hole in Eighth

The Twenty-third Avenue grounds were in poor shape for the opening game yesterday; errors were frequent when the Western Electric defeated the Oakland Art Pottery, 9 to 8. Fred Bianchi the winning heaver, got out of a deep hole in the eighth, when, with a full house confronting him and none down, he made the next batter hit into a double play and got the third man on strikes Moss hit three safeties for the winners. Umpire Jack Clarsey made a big hit with the fans. The score:

WESTERN ELEC	AB.	R.	BH
Schulz, cf.	4	2	1
Powrs 1b.	4	2	1
Jhnsn, rf.	3	2	1
Moss, c.	5	1	3
Payne, ss.	4	1	0
Wylnd, lf	5	1	1
Grmn, 2b.	4	0	1
Hewitt 3b.	5	0	1
Bianchi, p.	3	0	0
Total	36	9	9

O ART POTTERY	AB	R.	BH
Gomez, cf.	5	1	0
Welsh, 1b	5	3	2
Camille, ss	5	2	2
Veloza, lf.	5	1	1
W. Bell	[illegible]	[illegible]	[illegible]
Pallo, 2b.	5	0	1
Jrdon, rf.	5	0	2
Chrstsn, c.	5	1	1
J. Bell, p.	4	0	0
Total	44	8	9

Errors, Powers, Payne, Gorman (3), Hewitt (3), Electrics, 8; Welsh (2), Camille, W. Bell Pallo, Pottery 6).

Western Elec .3 0 0 0 1 0 3 2 0—9
Base hits ....3 0 0 0 1 0 3 2 0—9
Oak Art Pot. ..1 5 0 0 0 2 0 0 0—8
Base hits .....3 2 0 0 1 1 0 2 0—9

Sacrifice hits—Powers Payne, Jourdon, First base on called balls—Bianchi 1; Bell, 1. Struck out—By Bianchi, 6; J Bell, 5 Hit by pitcher—Schulz, Bianchi. Double plays—Bianchi to Moss to Powers Time of game—2 hours, 5 minutes Umpire—Clarsey.

Bertillion, Jrs., Beat Knights of Pythias

At Fruitvale Recreation park the Lee Bertillion Juniors defeated the Knights of Pythias, 7 to 1, in a fast, interesting game. Duke Reilley pitched a tight game, allowing only two hits, and only an error presented the Knights with a score McGuire at second for the Lee Bertillions featured with the stick, getting four hits out of four times up

The score:

BERTILLIONS.	AB.	R.	H.
Martin, lf	5	0	1
M'Gire, 2b	4	3	4
Danls, ss.	5	1	1
Reilley, p	5	1	2
Jones, rf.	4	0	1
Rnsdll, 1b	4	0	1
Smith, c.	4	1	1
Guido, 3b.	3	1	1
Main, cf.	3	0	1
Totals	37	7	13

K. OF P.	AB	R.	H.
Cstrnv, 3b	2	0	1
Frtini, 1b.	3	0	0
Hstn, cf.	3	0	0
Crmr, ss.	2	1	1
Wlms, 2b.	4	0	0
Thms, lf.	2	0	0
Fink, rf.	3	0	0
Cabral, c.	4	0	0
Ficks, p	3	0	0
Mddck, p.	0	0	0
Hlbrt, 3b	1	0	0
Totals	27	1	2

Summary: Three-base hit—Guido. Struck out—By Reilley 6, by Ficks 5. Base on balls—Off Reilley 5, off Ficks 2. Hit by pitched ball—Guido, by Ficks. Double plays—Cramer to Williams to Portini Errors—McGuire 1, Daniels 1, Ransdell 1 (Bertillions 3); Cramer 2, Herbert 1 (Knights of Pythias 3). Umpire—Butler

Alameda West Enders Whitewash P. G. & E.

The Alameda West End Merchants got off to a nice start in the class B division when they shut out the Pacific Gas and Electric company's team at Washington park yesterday forenoon Warren, the West End pitcher, held the enemy to three hits Cordray pitched a nice game for the visitors, allowing but six hits and fanning eight batters, but he received ragged support

Bennett at second for the Alameda boys, handled ten chances without a boot and H Klein on first, handled fifteen without a miscue

Armstrong showed up well at second for the Gas boys. The score.

W. E. MERCHTS	AB	R	H.
Goffey, 3b.	3	0	0
Donald, cf	4	2	2
Kihn, ss.	4	1	1
H Klein, 1b	4	0	1
Ludvei, lf.	4	0	1
Benett, 2b	3	0	0
Jhnson, rf.	3	0	0
Kaney, c.	2	1	0
Warren p	3	2	1
Totals	30	6	6

P G & E CO.			
Hunter, cf	1	0	0
Burns, cf.	0	0	0
Clifford, 1b	4	0	0
Amstng, 2b	4	0	1
Stiver, ss	4	0	0
Towne, rf	3	0	0
Barraza, lf	2	0	0
Spoon, 2b.	3	0	0
Cox c.	3	0	1
Cordray p	2	0	1
Totals	27	0	3

W E Mchts ... 2 0 1 0 0 0 0 3 x—6
Base hits ... 2 0 1 0 0 0 1 2 x—6
P G. & E Co... 0 0 0 0 0 0 0 0 0—0
Base hits..... 0 0 0 0 0 2 0 0 1—3

Errors—Coffey (W. E.), 1; Hunter 2; Clifford, Stoiver Spoon, 2 P. G & E, 6 Two-base hits—Donald Cox Runs batted in—By H. Klein 2; Donald, 1 First base on Called Balls—Off Warren, 1; off Cordray, 1 Struck Out—By Warren, 4; by Cordray, 8 Hit by Pitcher—Burns, Hunter, Double Plays—Coffey to Klein to Coffey, Klein to Bennett to Klein, Armstrong to Stiver to Clifford, Armstrong to Stiver Caught Stealing—Hunter, Ludivici Runs Responsible—Cordray, 3 Stolen Bases—Ludivici Left on Base—W. E. Mchts., 1; P G & E 2 Time—1 hr., 23 mins. Umpire—R. Hohenschild.

Vic Corbett Hurls No-Hit, No-Run Game

Fans who traveled out to Bushrod Playground to see the game between the Del Monte Packers No 45 and the Oakland Sciots No 2 were given a treat that fans who viewed other TRIBUNE League games failed to get They saw Vic Corbett pitch the first no-hit, no-run game of the season and fan nine of the Packers Not a Packer got as far as second base and only two worked him for walks On the other hand, the Sciots landed on Langtry and Sabin for eleven hits and nine runs. Corbett also starred with the stick, hitting a triple and double. Sabin, who took the box for the Packers in the third, allowed only three hits and one run. Smith hit a homer with two on for the Sciots The score.

DEL MONTE 45	AB	R	H
M'Ptlnd lf	2	0	0
Spencer cf	3	0	0
Magile 2b	3	0	0
Jamson c	3	0	0
Lauder 1b	2	0	0
W'msn 3b	3	0	0
Vereza ss	3	0	0
Means rf.	1	0	0
Langtry p	0	0	0
Sabin p.	2	0	0
O'Donld rf	1	0	0
Brendel cf	1	0	0
Totals	24	0	0

SCIOTS NO 2	AB	R	H
Cline 2b.	4	3	1
Noyes 3b.	3	2	3
Smith lf	5	2	2
Fenton ss	4	0	0
Mathsen c	2	0	1
Rhnhrt cf	3	0	0
Skaggs 1b	4	2	2
Schnohr rf	0	1	0
Corbett p	4	0	2
Gustfsn rf	3	0	0
Totals	34	9	11

Langtry taken out end 2d inning.
O'Donald replaced Means 7th inning
Brendel batted for Spencer 9th inning
Gustafson replaced Schnohr 3d inning.

Errors—Spencer and Mathieson

Del Monte 45...0 0 0 0 0 0 0 0 0— 0
Base hits ....0 0 0 0 0 0 0 0 0— 0
Oakland Sciots .3 5 0 0 0 0 0 1 x— 9
Base Hits ...3 5 0 0 0 0 0 3 x—11

Eight runs, 8 hits, 6 at bat off Langtry in 2 innings. One run, 3 hits, 31 at bat off Sabin in 6 innings. Home runs—Smith. Three-base hits—Skaggs, Corbett. Two-base hits—Cline, Smith. Runs batted in—By Smith 4, Noyes 1, Cline 2. First base on called balls—Corbett 2, Langtry 2, Sabin 1. Struck out—By Langtry 3, by Sabin 7, by Corbett 9. Hit by pitcher—McPartland, Schnohr, Rehnhart Double plays—Mathiesen to Cline to Skaggs Caught stealing—McPartland. Runs responsible—Langtry 8 runs 8 hits, 2 innings, 16 at bat, Sabin, 1 run, 3 hits, 18 at bat Stolen bases—Skaggs 2, Smith 2, Mathiesen 1, Schnohr 1 Credit victory to Corbett Charge defeat to Langtry. Left on base—Del Monte 45, 1; Sciots, 1 Time—2 hours Umpire—Frank Schuster.

Duck Hunters Asked to Look For Leg Bands

The Manitoba Trading company of St Paul is asking all duck hunters to watch for leg and wing bands on ducks shot this fall The request is sent out in ample time so that any hunters killing a duck with leg and wing bands may know where to send the required information. Five hundred Saskatchewan ducks have been tagged for the purpose of ascertaining their migration routes to winter homes. No one has ever definitely ascertained just what routes were taken by the migrating ducks or why. No one knows what influences a duck in his selection of a route from north to the south In an effort to ascertain this, 500 ducks have been captured, tagged with bands bearing the inscription "Manitoba Trading Co.," and the birds released. Both leg and wing bands were used. The leg bands are on the right leg, and wing bands on the right wing, close to the body All hunters killing such a duck are asked to report the desired information, which includes date killed, kind of duck, and exact locality. The tagging was done under permit of the chief game warden of the Province of Saskatchewan Some interesting information is expected as the result.

White Sox Take Fourth Straight From the Cubs

Sox Bumps the "Great Alex" for Nine Hits and Win Easily.

CHICAGO, Oct. 10.—The Chicago American Leaguers made it four in a row from the National League rivals yesterday by winning 3 to 2 in the series to decide the city championship

"Shovel" odge of the White Sox opposed Grover Alexander, the Cubs' ace, on the mound, and the veteran suffered his second defeat, while the White Sox rookie was credited with his second win.

Hodge outpitched his veteran rival, permitting only six hits, two of which were bunched and resulted in an earned run in the fifth. The other run was the result of a two-base muff of Barber's fly by Mostil, and infield out and Grimes' single. Alexander was hit freely, but tightened in the pinches.

The attendance was announced at 28,381 and the gross receipts $25,400. The players' share was $12,954; club's share $8636 and the commissioner's share $3810.

Club—	R.	H.	E.
Cubs	2	6	3
White Sox	3	9	1

Nationals ......0 1 0 0 0 1 0 0 0—2
Americans .....1 0 0 0 0 1 1 0 *—3

Batteries—Alexander and O'Farrell; Hodges and Yaryan.

Real Fighters To Appear Here Wednesday Eve

Bobby Ertle and Larry Jones Ready for Four Fast Rounds.

When Bobby Ertle and Larry Jones square off in the main event at the Auditorium Wednesday night the customers should see some real fighting. The little fellows have been tipped off that the main eventers have not been performing very satisfactorily of late and they have been officed up to the fact that if they desire to remain at the top of the card they will have to forget some of the fancy stuff and settle down to genuine socking. The boys listened attentively while being wised up and they both promised to get in there and tear. Jones can box and so can Ertle, but they both know how to fight, and they are going to sacrifice the flossy boxing for the real scrapping Wednesday.

The card that Simpson has arranged calls for seven bouts, and the humming birds are conspicuous by their absence. Tommy went over the list of eligibles and selected fourteen well-known members of the four-round society for their socking powers. The result brings forth the following card:

Larry Jones vs. Bobby Ertle.
Joe Herrera vs. Eddie Landon.
Tommy Cello vs. Eddie Ramies.
John Burns vs Harold Emmal.
Frankie Thomas vs. Eddie Rubio.
Fraknie McCann vs. Tommy Chappelle.
Angelo Silva vs. Jimmy Griffiths.

Tech High and Richmond Will Play Tomorrow

Prep School Varsities Will Meet in One of Hardest Games of Year.

RICHMOND, Oct 10.—Tomorrow will see one of the liveliest and hardest fought football games of the season for the local boys when they meet the Oakland Technical High on the local field. There is no gainsay to the fact that the Oakland boys have a strong and fast line-up and a team that is older than the local boys

But the local boys have carried off the victorious score a number of times during the past season when it looked as though their opponents had them bested Richmond has a hard-fighting, fast squad defending the local colors this year and rooters are going to turn out in full force tomorrow afternoon at 3:45 and watch the battle

The local boys handed the Napa High school a trouncing on Saturday afternoon when they beat them with a 12 to 0 score. Local rooters who attended the game said that the local boys played rings around the Napa boys, and that it was only the time whistle that saved the Napa boys from one more touchdown in the early part of the game. Both of the touchdowns were made in the third quarter of the game. The first was made on a well executed forward pass and the second when Fisher made a 65-yard run across the goal line.

Richmond's line-up was: Cornell and Mattieson, ends; Captain Whitlock and Mino, tackles; Concannon and Wells, guards; Savin, center; Fisher, quarterback; Gonzales and Clyde Anderson, halfbacks; Wright, fullback Substitutes were Heinson for Concannon and Macdonald for Gonzales.

Alameda Hi Teams Meets With Defeat

ALAMEDA, Oct. 10.—The Alameda High football team journeyed to Sacramento Saturday and received a walloping at the hands of the Capital city kickers. The score was 46-8. The local boys lay the cause of their one-sided defeat to the hotness of the weather.

At the opening the Alameda lads held Sacramento tightly until near the end of the first half. Then the valley players put over three touchdowns Through the interception of a pass of Sacramento by Colvin Elliott the Alameda team scored its first touchdown. In the third quarter Alameda scored two more points on touchbacks. The Alameda team derived a bit of solace from their defeat by the fact that they had no substitutes, while Sacramento played thirty men during the game.

YANKEES AGAIN TAKE EDGE IN WORLD SERIES WITH GIANTS

BABE RUTH FANS THREE TIMES, BUT SCORES AFTER SURPRISE BUNT; GEO. KELLY IS HITTING

COMPLETE STORY OF FIFTH WORLD SERIES CLASH, PLAY BY PLAY

Every Movement of Ball and Players Traced in Cruical Game Between Giants, Yanks,

(Continued from Page 1)

Young up. Frisch out, forced at second by Young, McNally to Ward. Kelly up. Strike one, called. Ball one, wide. Ball two, wide Strike two, called. Strike three, called. Kelly fanned. The last strike was called on Meusel up. Strike one, called Ball one, wide. Meusel doubled to left, Young stopping at third. Rawlings up. Foul strike one Strike two, called. Rawlings out on a fly to McNally. No runs, two hits, no errors.

FOURTH INNING.

Yanks—Ruth up. Ruth beat out an infield hit. Meusel up. Ball one. Strike one, missed. Foul strike two. Ball two, wide Meusel doubled to left, scoring Ruth Pipp up Strike one, called Pipp out Rawlings to Kelly, Meusel going to third. Ward up. Meusel scored. Ward drove a long sacrifice fly to Burns Meusel scoring after the catch McNally up. Ball one wide. McNally out on a fly to Burns, the Giant center fielder making a sensational running catch in deep left center. Ruth collapsed on the bench after racing around the bases and scoring on Meusel's double. The game was delayed for a few minutes until it could be learned whether he would be able to resume play or not. The crowd was unaware of what was going on. After a few minutes of rest Ruth got up and went to his place in the field and was given a great reception by the bleacherites. Two runs, two hits, no errors.

Giants—Smith up Ball one, high wide. Ball two, wide. Ball three. Smith walked. Nehf up. Nehf struck out on three pitched balls, swinging. Burns fanned and Smith was out trying to steal, Schang to Ward. The Giant players are putting up an awful howl on the last strike called on Burns, but Rigler waved them away. No runs, no hits, no errors.

FIFTH INNING

Yanks—Schang out on a fly to Frisch. Hoyt out, Frisch to Kelly on an easy roller. The game was delayed while Umpire Moriarity went over to the Giant bench and ordered the players there to stop yelling at the batters. Miller doubled to left field. Peck out on a fly to E. Meusel. No runs, one hit, no errors.

Giants—Bancroft up. Bancroft out on a fly to E. Meusel. Frisch out on a liner to Peck. Young out to Pipp unassisted. It was the easiest inning Hoyt has had yet. No runs, no hits, no errors.

SIXTH INNING.

Yanks—Ruth got another big hand when he came to bat, but he fanned. B Meusel out on a fly to Kelly. Pipp out, Nehf to Kelly. No runs, no hits, no errors.

Giants—Kelly dumped a Texas Leaguer into center field for a single. Meusel forced Kelly at second. Peck tried for a double play, but Meusel beat his throw to first. Rawlings out on a fly to Miller. Smith out, Ward to Pipp No runs, one hit, no errors.

SEVENTH INNING.

Yanks—Ward up. Strike one, called. Ward out on a fly to Bancroft. McNally up McNally out the same way Schang up. Strike one, called. Strike two, called Ball one, low. Schang out on a long fly to B Meusel. No runs, no hits, no errors.

The Yankee fans signalized the end of the seventh inning for theirs by standing and stretching, cheering the Yanks as they took the field.

Giants—Nehf up. Foul strike one. Strike two, missed. Nehf flied to Ruth Burns up. Strike one, missed. Burns out, Hoyt to Pipp. Bancroft up. Foul strike one, down third base line. Ball one, high. Bancroft out, to Pipp unassisted. He laid down a bunt, which rolled right into the Yankee first baseman's hands. No runs, no hits, no errors.

EIGHTH INNING.

Yanks—Hoyt fanned. Miller out, Frisch to Kelly. Peck beat out an infield hit down the third base line. Ruth struck out. Ruth groaned with pain as he missed a vicious swing The swelling in Ruth's left arm can be seen from the press box. No runs, one hit, no errors

Giants—Frisch out, to Pipp unassisted. Young safe at first on an infield hit, which McNally knocked down, but was unable to make first in time. Kelly singled to right and was thrown out when he tried to stretch it into a double. Meusel to Ward, Young going to third on the play. E. Meusel out on a foul fly to Pipp, who raced clear back to the boxes near the rightfield fence to make the catch. No runs, two hits, no errors.

NINTH INNING.

Yanks—B. Meusel up. Ball one, wide. Foul down third base line, strike one. B Meusel out, Frisch to Kelly. Pipp up. Strike one, called. Foul strike two. Ball one, low Foul tip. Pipp out, Kelly to Nehf. The Giant first baseman made a sensational stop. Ward out. Rawlings to Kelly. No runs, no hits, no errors.

Giants—Rawlings doubled to left field. Smith flied to Ward. Snyder batting for Nehf Snyder fanned. Burns strikes out. No runs, one hit, no errors.

FIRST PICTURES OF OPENING GAME OF WORLD SERIES

Here are a few snapshots taken of exciting plays in the opening game of the world series at New York. On the lower left is shown FRANK FRISCH, Giant third baseman, landing safely at third. THIRD BASEMAN McNALLY of the Yankees is vainly trying to put the ball on Frisch in the sixth inning. UMPIRE OLLIE O'NEIL is shown on the job calling the runner safe. On the lower right is shown "BABE" RUTH taking a lead off second base. The second baseman is RAWLINGS of the New York Giants.

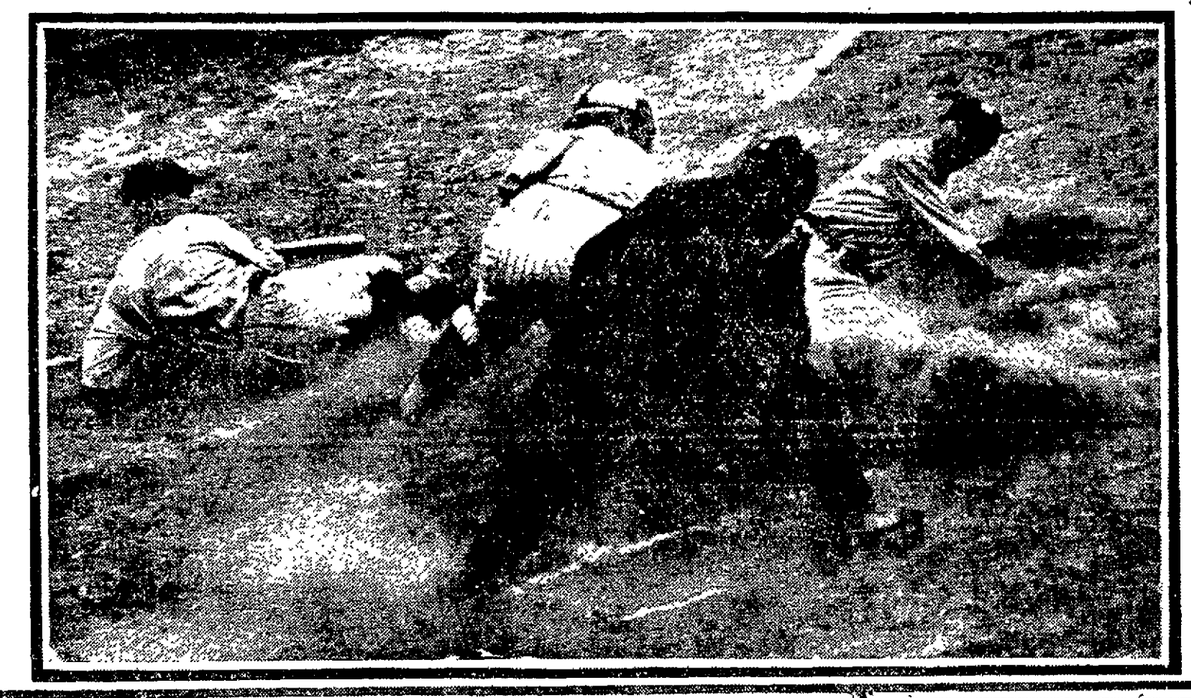

McNally a Hero

To Mike McNally fell the honor of making the star play in the first game of the world's series. The youthful Yankee third sacker doubled to left field in the fifth inning and advanced to third on Schang's sacrifice.

McNally takes a good lead and starts toward the plate. "Shufflin'" Phil Douglas, in the box, pegs the ball to Catcher Frank Snyder, who misses him—McNally safe and a wildly cheered hero.

Upper photo shows McNally sliding home, with Catcher Snyder and Umpire Rigler in the center. Elmer Miller lies on the ground at the left.

Players Have A Tough Time Dodging Crowds

Fans Block Clubhouse Exits in Order to Get Peek at Big Heroes.

NEW YORK, Oct. 10.—Next to losing a ball game, the players in this world's series hate worst to face the crowd of shouting fans that gather daily outside their clubhouses. They would like to dodge out a rear door to the streets and sneak home by alley routes But the rub is that there is only one exit from each clubhouse.

"Gee, look at that crowd out there," exclaimed modest Frank Frisch yesterday, as he peeped out of the Giants' stronghold. "Oh go on out, what are you afraid of?" yelled Phil Douglas.

Frisch hesitated and then made a wild dash for freedom. He made it only after his clothes had nearly been torn off him

A minute later Douglas looked out. He turned back to wait until the crowd became thinner. But the crowd refused to disperse despite the efforts of a score of private policemen

"Oh, go ahead," smiled Burns to Douglas. Shifflin' Phil waited until Burns was ready and they made a hurried exit together One fan insisted that the victorious pitcher autograph a score card. With the crowd around him, Douglas' signature resembled a doctor's chart of a patient's temperature.

One fan, sitting near the Yankee dugout, fainted when he was hit on the foot by a foul tip during practice. He repulsed two attendants who tried to lead him out after he had recovered, declaring he had paid to see a world's series game and intended to get his money's worth.

Emil Meusel, one of the Giants' hitting stars, has jumped far ahead of Brother Bob in their dinner series." He is hitting 357, while Yankee Bob's average is only 200

Vernon Club Wins Two From Angels

LOS ANGELES, Oct. 10.—The hitting of Rogers Hornsby, second baseman of the St. Louis Nationals and manager and second baseman of the Los Angeles team of the California Winter Baseball League, was the feature of two games here yesterday in which the Vernon team defeated the Angels, 4 to 3 and 7 to 2. In the two games Hornsby got a triple, three singles, two walks and scored three runs George Sisler, first baseman of the St Louis Americans and manager of the Vernon team, on which he plays first base got two singles, two sacrifice flies, stole one base and made one run in the double header.

In the first game Hughes outpitched Scott and in the second Jones was the superior of Gould and Soria.

First game:

	R.	H.	E.
Vernon	4	7	1
Los Angeles	3	6	2

Batteries—Hughes and Hannah; Scott and Baldwin

Second game:

	R.	H.	E.
Vernon	7	6	2
Los Angeles	2	8	1

'Round the Sport Circle

With Jack Veiock
International News Sporting Ed.

NEW YORK, Oct 9.

LITTLE JOHNNY BUFF, of Jersey City, holds two fistic titles today because he is a plugger.

He is a boxer who puts everything he has into every bout. He gives the fan his money's worth. He never lets up. There have been flashier boxers, but few who have been more consistently aggressive.

Buff has been boxing quite a while. He started some years ago as a preliminary boy around Jersey and worked his way to the top when he won the American flyweight title. He is 33 years old and the father of three children. He deserves nothing but praise for what he has accomplished and his achievements are the result of hard work.

When Buff won the bantamweight title from Herman there were many who thought the erstwhile champion should have had no worse than a draw. But Herman had one of those listless spells that have marked his career in the ring. He didn't give the best and because he did not he lost his crown.

Buff may not hold the banty title for long. There are too many good bantams ranging the division. But he has accomplished something that few boxers ever achieve, and at an age when most of them start on the down trail.

JESSE GUILFORD, NEW AMATEUR GOLF CHAMPION, MADE HIS FIRST BID FOR THE TITLE IN 1914. THE GALLERY WAS INTERESTED IN JESS, NOT BECAUSE OF HIS GOLF, BUT BECAUSE HE LOOKED LIKE SOMETHING THAT HAD JUST DROPPED FROM A LOAD OF HAY. BUT THAT IS WHERE MOST OF OUR CHAMPS COME FROM—THE STICKS.

BIG BILL TILDEN is supreme in tennis He has proven it satisfactorily. He is a real world's champion. But Big Bill cannot go on forever. Even now he is what they call an in-and-outer. There are days when the best players would be lucky to win five games from him in a three-set match. There are other days when his playing is very ragged.

There is a young man named Vincent Richards who looks to be the logical successor to Tilden. He may topple the lanky Philadelphian from his tennis throne at any time. He hasn't arrived at the top of his game as yet, but he is coming, and coming fast If he takes the proper care of himself and plays all the tennis that is consistently good for him he will be a strong candidate for the title next season

Jim Anderson, the Australian, is another young player who will bear watching especially in future Davis Cup matches Anderson lost to Wallace Johnson in the recent national championship in the semi-final round. It was credit to his ability that he got that far. On another day he might have gone still further. Recently, at Chicago, he beat Tilden in a stubbornly-fought five-set match. He is another comer.

THE USE OF "FORTY LOVE" has held tennis back as a major sport in the eyes of many devotees of red-blooded games. But though it is still in use tennis is outgrowing it as a kid outgrows freckles. The wonderful attendance at the Davis Cup matches and the nationals proves how fast the net game is going ahead.

JOHNNY KILBANE is still the grand "old man" of the featherweights. Johnny's hair is full of silver. So are his pockets. He is a good businessman as well as a good boxer.

New York fans would welcome the chance to see Kilbane defend his title in Gotham. But they are very liable to be disappointed. While here last to New York recently during the Indian-Yankee series. While here he said it would take $100,000 to get him into a New York ring under the present system of awarding decisions. Johnny claims a majority of the judges are incompetent and that a champion cannot afford to trust his title in their hands, especially in cases where bouts go the limit and challengers are liable to do anything to stay the limit in the hope of winning the favor of the men at the ringside who render decisions. Benny Leonard takes the same stand Kilbane has taken, so there must be room for argument somewhere.

REGARDLESS OF THE FALL of Pittsburgh's fightin' Pirates, who were made to walk the plank they had prepared for New York, the work of old Babe Adams shines out boldly as one of the brightest features of the National League season. Babe has refuted the theory that "they never come back," and if Pittsburgh's pitchers had all done as well as Adams in comparison to the number of games in which they were called upon to work, there would no doubt have been a different story to tell.

Tad Had a Lot of Fun With Pals at Fourth Game

He Wishes Cut Glass Punching Bags to the Scorers for Giving Peckinpaugh Hit

By TAD.
World Famous Humorist and Sporting Writer.
(Written for the International News Service).

Editor's Note: The following comment was written while the Giants were defeating the Yankees in the fourth game of the series.

NEW YORK, Oct. 10.—Rain began to fall as the bell rang for the start. It was only a sprinkle, however, and eased off a bit later.

Ruth's appearance in a uniform was a distinct shock to the mob. When it was announced he would play the mob went wild.

You'd think that prohibition had been called off.

Babe's left arms was bound for almost a foot around his elbow

The Yankee pitchers didn't last long Friday. They didn't even hesitate. The poor Yanks look as though they had been dragged along behind a chariot.

Well, believe me, hot footing it after twenty big, husky hits is not parlor pastime.

Mays and Hoyt will do the dirty work. Joe Kelly, the Yank scout, just smiles and says two hurlers are enough.

"Just look back at any big series," chirps Joe. "You'll see that one or two men won most of the games. Babe Adams practically beat Detroit single-handed and Matty did all the work against the Athletics."

The Yanks looked great when the Giants weren't hitting.

It was the continuous pounding that wrecked their nerves. As the Cockney says about his horses: "It's not the 'cavy 'auling that 'urts the 'osses' 'oofs. It's the 'ammer, 'ammer, 'ammer on the 'ard 'ighway."

SLUGGER KELLY MAKES FIRST HIT.

But listen, silly, did you know that the leading home-run hitter of the National League, Mr. Kelly, hadn't made a hit in the series up to today's game. He had been up there socking at the old apple on eleven different occasions.

Two gents who evidently have been over-served at some "speak easy" just flopped into their seats. Slightly over-served, that's all. The Yanks are at batting practice. One of the gents just looked at Baker hit out a line drive and, touching the shoulder of the bloke in front of him, said: "Pardon me, buddie, but what inning is it?"

Colonel Huston mitted Urban Shocker as the latter blew into the park. Shocker was all smiles, expecting a cold shoulder. Huston, however, mitted him cordially and said: "My boy, if I hadn't gone to war you would never have left my Yankee team. Joe Kelly told me you were a real pitcher, but while I was across the water you were traded. You still look good to me"

Harry Frazee is a strong American League rooter and can't see the Giants at all. "Why, Mays can pitch four of those games and win," says Frazee "He can pitch every other day and not mind it. He'll do it, if he's called upon."

The Giants complained about the green curtains in centerfield being raised on the first two days. After they got to hitting Friday they forgot all about it

RUTH CANNOT THROW BALL TO INFIELD.

Charley Stoneham was kidding Colonel Huston about Ruth. The two magnates had never met before.

"Your Ruth isn't winning games for you as my Frisch is for me," said Stoneham with a smile. "I wouldn't trade Frisch for Ruth if you threw in a few thousand."

Colonel Huston just laughed. Then he piped: "Just let your pitchers keep pitching to my Babe. He'll spoil this series for you yet."

The official scorers win the cut glass punching bag for efficiency. Peck hit a nice bounder to Bancroft in the sixth. Bancroft juggled it. Then he fumbled it. Then Peck finally got to first ahead of it. They scored it as a clean single.

Kelly got his first sock of the series in the ninth when he belted a double to Ruth. The latter, with his bum wing, was unable to catch Kelly going to second.

Chet Nehf

the New York Giant pitcher, who today met defeat in a mound duel with Waite Hoyt, the youthful New York Yankee pitcher.

RATTLESNAKES AND LIZARDS IN TOM TOY'S "TEA"

COLUMBUS, Ohio, Oct. 5.—"It's got something in it resembling an awful kick," exclaimed Sergeant Howard Bennett, "but it isn't alcohol."

"Tastes funny," commented Corporal James W. Baker.

These members of the local police liquor and vice squad were sampling a specially-prepared Chinese 'punch' during a raid on Tom Toy's tea store, No. 115 East Spring street.

"That's a Chinese medicine to cure rheumatism. It's not made for Americans," was the explanation volunteered by Toy.

Toy insisted the "whisky" contained lizards, a severed rattlesnake and two rats.

Although he was not slated as an alleged violator of the dry laws, Toy was charged with illegally possessing opium found in his place along with lamps and opium pipes.

"NEVADA ENTITLED TO THEIR SCORE," SAYS ANDY SMITH OF BEARS

California Coach Says Break in the Row of Goose Eggs Had to Come Some Time.

By DOUG MONTELL

Football all over the country last Saturday gave the fans plenty of fodder to talk about for all this week, for with upsets and the unexpected happening in all sections, several important developments took place. Particularly have fans on the Pacific Coast plenty of food for thought for the next few days, and Stanford, California, the University of Southern California, Washington and the Oregon Aggies will be the subjects of conversation in their respective localities. Middle Western fans have even more to comment on as a result of several games in the Big Ten but in the far east there was very little deviation from the expected.

Many fans were anxious to hear what Andy Smith would say as a result of Nevada's slipping over a touchdown in the last few minutes of play against the Bruins. In all probability had one talked with Andy at the time he would have said several things that would not look well in print, but yesterday the Bruin mentor was willing to give the Sagehens credit for what they did, and he did it in about these words. Smith remarked yesterday that "Nevada fought hard throughout the game for that score and were entitled to it for their fight I had hoped to keep the California goal line clean throughout the season, but in these days, with the forward pass so well developed, it is practically impossible to do so with a hard schedule such as California is carrying this year. The boys felt badly about the score, but it was a clean-cut one and well deserved."

Bradshaw Given Credit For Being Great Player.

What more could be asked of any coach to say of a rival team that displayed the fight and aggressiveness that Nevada put up. Of course Bradshaw was the whole show, as he had been expected to be, and one can hardly help wishing that he had selected a university other than Nevada, where he would have had proper support to make him the most wonderful player in the country. Not only is Bradshaw the shiftiest player in the West today, but he is an accurate forward-passer and can punt on a par with many punters in the Coast conference who are supposed to be specialists at that particular phase of the game. It was probably not noticed by many at the time, but five times in the game against California Bradshaw gave the forward pass signal, only to find every receiver covered. Instead of heaving wildly, he tucked the ball under his arm and eluded several Blue and Gold tacklers to make good gains. Great head work. Imagine what Andy Smith could do with Bradshaw in that Bruin backfield.

Injured Players Are Handicaping the Bears.

Well, Nevada is out of the way for the Bears, and the Sagehens, in addition to being the first to score on the Bruins, wrecked a couple of perfectly good football players. Two ends, Muller and Engebretson, joined the crippled squad for at least a week, probably longer. Muller will be out of a suit until the end of this week and Engebretson for at least ten days. With Dutch Dells still on crutches for another week and Witter out for the season, the Bears have their share of injuries with six tough games coming in six successive weeks. No wonder Andy figures he needs five ends and three sets of backs to weather the coming battles. However, Morrison is again in shape to play, and Toomey, although he played nearly a quarter Saturday, has had two weeks' rest and will be going strong against the Pacific Fleet. Bob Berkey was suffering from tonsilitis on Saturday, but will be back in harness this week and will start against the Fleet, with Stephens for a running mate. A word of explanation was put in by Andy regarding the punting of Nisbet Saturday. The Bruin fullback had an off-day, but should hit his stride again this week, is the way the Bruin mentor figures it, so there is nothing to worry about in that section of the team.

Stanford Was Lucky To Win From St. Mary's.

Stanford got the scare of their lives from Coach Madigan's fighting Saints on the farm Saturday. The Cardinal family won out, but those who saw the game were frank in saying that St. Mary's deserved to win on the playing of the Cardinal. The Stanford line looked exceedingly poor and the backfield was not enough to overcome this weakness Coach Van Gent will have to develop his team in a hurry if they are to get in shape for the Conference season. Saturday the Cardinal meets the Olympic Club and the following week the Pacific Fleet. These games will be tougher for Stanford than for the Bears, and it would occasion no surprise if the Olympic Club won by about a 3-0 score. Dobson can alone win the game from Stanford if the Winged "O" play the brand of football they played against California. The Fleet is as strong as several Conference teams and can be reckoned as a tough go for both Stanford and California.

Harvard System Being Installed At Stanford.

It looks like Stanford is off on the wrong foot again in the matter of coaching. Van Gent is an able mentor, but it looks as though Assistant Coach Fitzgerald was trying to install the Harvard system down on the farm. If he makes a go of it, he will have done something that no other great Harvard men have done. To date the Harvard system has failed everywhere but at Harvard. It failed in the Middle West and Brickley and Mahan, although both great players, were unable to make the system a success. In addition the Stanford freshmen are being taught an entirely different system, and it appears as though Stanford was merely looking out for the present and was not making sound preparations for the future. The Berkeley High team held the Cardinal Frosh to a 7-7 tie, which does not speak too highly for the ability of the Stanford first-year men. Pesky Sprott has a real Babe eleven this year, and although early betting favors the Stanford men, we are looking for Sprott to put out a winning eleven at California by following the Smith system. This will give Smith several men ready to step into varsity places next year, while at Stanford the Freshmen of this year will have to learn another brand of football when they are eligible for varsity competition. It doesn't sound right to us.

Smith System Prepares For the Future Years.

A wonderful example of why colleges should follow the Smith system of looking to the future was given the football world Saturday when Ohio State went down to defeat at the hands of Oberlin, 7-6. This year Ohio State lost Stinchcomb, Willaman, Taylor, Huffman, Workman and Nemecek, and were unprepared to fill their places. Next year California will lose seven men, but every man has an understudy at present who plays in every game. When the time comes these men will be ready to step into the shoes of these men graduating and it will not be a case of a powerful team one year and a weak team the following, while new men are trained during the season when they are badly needed. The Middle West Conference looks like a battle between Iowa, Michigan and Illinois, with Chicago an outside possibility. Ohio State, Purdue, Northwestern and Indiana are eliminated by virtue of early season defeats and Wisconsin is none too strong by her showing. Iowa was handicapped by injuries last year, but should be well up in the running all season.

U. S. C. Appears to Be A Powerful Contender.

Take a look at U. S. C. for a powerful contender in the West. Although not in the Coast Conference, the Trojans will make a strong bid for coast honors this year. Saturday they smothered California Tech, 7-0, and could have been scoring yet according to reports from the south. Leadingham, at quarter-back, is one of the outstanding stars, and the line is big and powerful with a good charge. U. S. C. figures to clean up the entire south and they they have California, Washington State and the Oregon Aggies to get by for the championship. The California-U. S. C. game should be the deciding factor, for if California gets by Washington State, the Bears will be the team to beat.

GRAY COMPILES COMPLAINTS ON PHONE SERVICE

Persons Unable to Have Instruments Installed, City Attorney Claims.

More complaints against the telephone company's service and its alleged delay in installing telephones from would-be subscribers poured into the office of Mayor Davie and City Attorney Gray today. Gray says he is getting ready to refer them to the railroad commission.

Dr. W. J. King, dentist, of 3458 Fruitvale avenue, says that he has made three applications for a telephone within the month, two written and one personal. He says he was asked to pay $7.50 in advance and $6 later, the $6 coming back to him after the city began its probe.

All the time, says King, there has been a telephone in his house, left over from a previous tenant.

"Apparently," complains King, "the matter is being delayed till they can put me in a new phone which will cost all that the traffic will bear."

Dr. A. Bauer of 4614 Edgewood said he has applied for a telephone but is told he cannot get one till March.

"It is a very poor inducement for a man wishing to build in Oakland if his telephone cannot be installed," says Bauer.

Mrs. W. B. Moody of 5185 Broadway, complains of the service. She says she was telephoned seven times in one hour by the wrong party, and alleges that her sister had to sit at a phone three hours trying to get a number. Her complaint, however, will be thrown out as it does not touch upon the actual installation of the physical plant.

Mrs. A. Busekist, 1418 Sixty-seventh street, Berkeley, says that on October 6 she was promised service by February 1, next.

"I am accumulating all this evidence," says Gray, "with the intent to bring it before the railroad commission. There is apparently something very unsatisfactory about our telephone installations."

BRUZZONE TO BE HELD FOR MURDER

Antoe Bruzzone is to be charged with murder today, the police declare, as a result of the death yesterday of Gust Markwitz, which resulted from a gunshot wound, which is alleged to have been inflicted by Bruzzone.

The shooting took place on the evening of October 1 in front of the home of Bruzzone at 614 Lancaster street. Markwitz accompanied James Hines, 1910 Nineteenth avenue, to the home of Bruzzone, where Hines was to collect a sum of money from Bruzzone.

According to the police, Hines went into the house and an argument followed. Markwitz waited outside in the automobile. When he saw Hines coming out of the house being followed by Bruzzone, who had a revolver in his hand, he got out of the machine. As he stepped over to where Hines was standing, Bruzzone fired two shots, both of them striking Markwitz. He was taken to the Emergency hospital and later removed to the Oakland Central hospital, where he died.

Register, or Lose Vote, Is Warning

Citizens of Oakland and Alameda county who have not registered to vote must do so this week, before 9 o'clock next Saturday night, or lose their right until next year. All voters who have come into the county since January 1, 1920, and all who have changed their address since they last registered will have to register. Persons who have come from other states, but who have been living in California for a year, three months in Alameda county and 30 days in their precinct are permitted to register as citizens of California and to vote at the next election, November 15.

Citizens may register at registration headquarters in the Hall of Records, Fifth and Broadway, Oakland, or at the office of the clerk of all incorporated cities and towns within the county. Those who registered for the fall election of 1920 are not required to register.

Revenue Cutter and Destroyer Collide

The scratching off of a few square inches of paint was the only damage resulting from a collision on the bay today between the revenue cutter Haiti and a United States torpedo-boat destroyer. The Haiti, which had left the Union Construction Company on her maiden trip, was running parallel to the course of the ferry-boat Yerba Buena and did not see the destroyer, which was the first vessel in a string that was steaming up the fairway and out to sea.

The ferry-boat slowed up to allow the destroyers to pass, and the view of those on board the Haiti was evidently obstructed by the ferry-boat, for the Haiti did not slow down until the destroyer was almost upon her.

She slowed down in time to avoid being cut in two, but rammed the destroyer amidships. Neither vessel was damaged and both proceeded on their way almost immediately afterward.

Thelen to Talk On Consolidation Plan

Max Thelen of Berkeley, former president of the State Railroad Commission, will speak on the proposed city and county consolidation in Alameda county and its effect upon Berkeley, at the dinner of the Men's Community Club to be held tomorrow evening at St. John's Presbyterian church, Berkeley. Thelen has made a study of this matter, which is of vital interest to the Eastbay cities, and will present some decided views as to the inadvisability of Berkeley entering the proposed consolidation. His talk will be followed by a general discussion on the question.

SUPREME COURT OPENS.

WASHINGTON, Oct. 10. — The Supreme Court convened for its first decision day today, but no decisions were handed down.

Charity Workers Plan Dinner In Honor of Dr. Susan Fenton

DR. SUSAN J. FENTON and a group of the children who honored her today at Associated Charities headquarters.

Compliment to Be Paid Retiring Official at Hotel Oakland on November 20

Dr. Susan J. Fenton, who retired this month as president of the Associated Charities of Oakland, will be honored at a brilliant dinner which her co-workers have arranged for Thursday evening, October 20, at Hotel Oakland. The compliment is being given in recognition of a long service as head of the philanthropic organization. Invitations for the function went out this morning to many prominent men and women of the city.

A. Jonas is chairman of the committee on arrangements for the October dinner. His associates are Miss Elizabeth Sherman, Miss Annie Florence Brown, E. H. Pendleton.

Appreciation of Dr. Fenton's administration will be expressed by many of those who have been closely identified with her in Associated Charities work. Miss Katherine Felton, authority on children's work, will be the principal after-dinner speaker. "Oakland's Possibilities Toward Her Foster Children" will be presented by her.

CAMPAIGN PLANNED.

Although Dr. Fenton has retired from the presidency of the organization, she has taken over an important branch of Associated Charity work as the head of the children's department, which is looking after approximately 300 boys and girls who have been awarded by the juvenile court. An intensive campaign to interest the public in this army of children will be launched shortly under the direction of the pioneer social worker of this city.

Dr. Fenton became affiliated with the Associated Charities in 1906. In fifteen years as a director the scope of the work has increased from 947 families to 3161 to be cared for. In the five years of her presidency the supervisors have asked the board of directors to take over four new branches of work, namely, administration of state and county aid to orphans and half orphans; administration of county blind pensions; supervision of children in foster homes committed by the Juvenile Court, and administration of state and county aid to children of incapacitated parents.

CO-OPERATION OBTAINED.

Co-operation from women's and men's organizations in looking out after the children who come under the organization's direction, has been obtained during Dr. Fenton's regime. Scottish Rite bodies contribute a pint of Milk daily to each of the 300 children, the gift amounting to about $6000 annually. The Elks contribute substantially to the clothing fund and the Rotarians to the vacation fund. Oakland Club, Glenview Club, Mothers' Clubs, and the Needlework Guild are among the women's groups which assist.

A campaign to raise $25,000 toward carrying on the work of the Associated Charities will be launched soon.

B. F. Shapro succeeds Dr. Fenton as president.

Why West Berkeley Will Fight Charter Explained

BERKELEY, Oct. 10—Urging that friends of the consolidation of Eastbay communities should work to defeat the charter submitted by the board of freeholders, Charles Robertson, president of the West Berkeley improvement club, today explained why the West Berkeley organization rescinded its original endorsement of the charter.

"The West Berkeley Improvement club some months ago went on record in favor of a consolidation of Eastbay communities and endorsing the charter," said Robertson today, "but that was before the document had been issued.

"At the last meeting, after a careful consideration of the charter provisions at a series of meetings, the club decided that the charter has certain objectionable features and that it should be defeated. Accordingly a resolution was passed stating that while the club has not changed its views on consolidation, the club is opposed to the charter to be submitted at the coming election.

POWERS OF ONE MAN.

"One of the main objections we have is placing such tremendous power in the hands of one official, the manager, over whom the voters would have very little control.

"Even a casual reading of the charter shows that among the powers and duties of the manage rare the following:

"Appointment of the sheriff, at a salary of $4000 a year; appointment of clerk, salary $5000 a year; appointment of treasurer, salary $5000 a year; appointment of tax and licenee collector, salary $5000 a year; appointment of recorder, salary $4000; appointment of coroner, salary $4000; appointment of public administrator, salary $4000; appointment of fish and game warden, when the manager thinks such an official necessary, at a salary of $1200; appointment of a livestock inspector, when the manager thinks such an official necessary, at a salary of $125 a month; appointment of the sealer of weights and measures, salary $3000; appointment of horticultural commissioner, salary to be fixed by metropolitan council; appointment of city attorney, salary to be fixed by metropolitan council; appointment of public defender, when the manager thinks one is necessary; appointment of purchasing agent, minimum salary $4000; appointment of director of public works, who in turn will appoint the superintendent of streets, the building inspector, and the chief electrician; appointment of the chief of police, who will hold office at the pleasure of the manager; appointment of the fire chief, who will hold office at the pleasure of the manager; appointment of library trustees, to serve without compensation; appointment of the seven members of the board of health, hospitals and social welfare, to serve without compensation; appointment of city planning commission, at the option of the manager, to serve without compensation; appointment of park commission, to serve without compensation; appointment of recreation commission, to serve without compensation; appointment of public service commissioners, to serve without compensation; appointment of board of harbor commissioners, to serve without compensation; appointment of members of public utility board, if that body is created by the metropolitan council; and submission of budgets of city and county and boroughs.

TOO MUCH POWER.

"The charter also states that the metropolitan council shall not 'in any manner interfere with the manager, or prevent him from exercising his own judgment in the appointment or removal of boards, officers and employees.'

"These powers of appointment, coupled with other powers, would give too much power to a single official, and the city would be powerless to help itself if an unfriendly or inefficient manager were selected by the central government.

"We also oppose the creation of so many high-salaried officers, and in particular the payment of $12,000 a year to the manager. There is a tendency today toward the creation of high-salaried public offices, and we believe that the proposed office of manager is a dangerous step in that direction."

PARDEE RESUMES EPISTLE WRITING TILT WITH THELEN

Charter League Leader Answers Letter, But Again Omits Details.

Another chapter in the epistolatory debate between Max Thelen, former chairman of the state railroad commission, and George C. Pardee, president of the Charter league, was written today when Pardee wrote a reply to Thelen's letter of October 7. In his letter the Charter league head repeats the statement that $500,000 is to be saved but does not include the details asked by Thelen.

Indications of the warmth that is developing with the exchange is seen in the subscription to the letter in which Pardee calls Thelen an "Artful Dodger." The usual friendly signature is also omitted and in a number of instances the former governor calls the former railroad commissioner a "cuttlefish."

The Pardee letter includes the following paragraphs:

You say that I "have claimed that the proposed city and county consolidation will reduce Berkeley's taxes an indefinite amount" and that when you "challenged me to furnish a detailed statement you (I) duck."

"ITEM BY ITEM."

As a matter of cold fact, I have showed you several times, "item by item," that the people of Alameda county will save, under consolidation, at the very least, the very definite amount of $500,000 annually, and that the people of Berkeley will save at least the very definite amount of $89,000 of that sum.

I have also showed you, several times and "item by item," that San Francisco, with consolidation, had a tax rate of $3.50 last year, and that unconsolidated Berkeley's combined county and city rate was $4.58, and this year is $4.64, six cents more.

To this also, your only reply has been that I "duck and run."

Refusing to comment on this $89,000 saving to the people of Berkeley by consolidation, you cuttlefish again and say that I "should tell the people of Berkeley that they will be called upon to help pay for a large number of officials, departments, boards and commissions in addition to the present county officials, including the following: City and county manager, city attorney, department of public works, chief of police, fire chief, civil service commission, board of library trustees, department of public health, hospitals and social welfare, city planning commission, when established; park commission, department of public service, public utility board, when established; board of harbor commission."

Really, it is to laugh! For I am quite sure that you know that Berkeley now has all those officials and commissions, except a city manager, a harbor commission, a civil service board, which Berkeley is now discussing, and a public utility board, the creation of which is also being agitated in Berkeley.

Each and all of these cost the people of Berkeley much in taxes. And each and all of these Berkeley officials and boards will be dispensed with under consolidation.

CALLED "ARTFUL DODGER."

You say you "have challenged me to present the facts to substantiate my claims" that Berkeley will save money by consolidation, and that I "have fled like the Parthians."

Again I call your attention to the $500,000 to be saved by consolidation to the taxpayers of Alameda county, and to the $89,000 per annum to be saved by consolidation to the taxpayers of Berkeley, under your assumption that Berkeley pays 17.8 per cent of the cost of Alameda county's government. And both sums are very conservative.

Can I get a plain answer from you to one plain question, viz.: Don't you, as a lawyer and a business man, know, as everybody else does, that for instance, one purchasing agent for a consolidated city and county of Alameda will save hundreds of thousands of dollars annually to the overburdened taxpayers?

For you must know that there is now one purchasing agent for the county of Alameda, one each for the city of Oakland and Oakland's school department; and one for Berkeley, and one for Alameda city, besides 40-odd school districts all independently purchasing supplies. All of which will be supplanted by one purchasing agent under consolidation.

Pardon me for saying it, but, some way or other, you do remind me of The Artful Dodger.

GEORGE C. PARDEE,
President, Alameda County Charter League.

EX-NEWSBOYS WINNING FAME IN VAUDEVILLE

Two former Oakland TRIBUNE newsboys are on their way to fame behind the footlights.

Word was received today from Harry Barber telling of his and Tommy Merola's success in vaudeville. The two boys have just signed a contract with Pantages circuit and opened today in Long Beach. The act in which the two boys take part is a headliner on the circuit and is entitled "School Days."

Merola and Barber have just completed a twenty-five-weeks' run with 'Oklahoma" Bob Albright at the Broadway Pantages theater, Los Angeles. Both lads were formerly with the newsboy quartet.

Sanity League Has Headquarters Here

Announcement has been made that, beginning today, the Sanity League of America will extend its activities to Oakland and all parts of Alameda county, establishing headquarters at the Hotel Oakland. Further announcement has been made that Rev. Baker P. Lee, the league's national president, will return to San Francisco in the course of a few days for the purpose of establishing permanent headquarters there.

Arrangements are being made for a mass meeting to be held at the civic auditorium following his return, and for a big parade to voice opposition to the Volstead law.

BOY SCOUT DRIVE OPENS; $25,000 IS GOAL SOUGHT

Daily Luncheon of Campaign Leaders Will Receive News of Progress.

Today marks the beginning of the Boy Scout drive for funds.

The organization seeks $25,000 with which to run the Oakland council of Scouts for another year, and in every part of the city today committeemen and Scouts are "scouting" for the money.

They gathered at Hotel Oakland at noon today for their first luncheon, at which they made their final plans and indicated what work had been accomplished on the first morning of the drive.

Tomorrow at the same time they will assemble at Hotel Oakland for luncheon and to give their first complete report on the results of the initial 24 hours of the campaign.

Each day thereafter during the week they will meet at luncheon and the figures for the previous 24 hours will be made public and added to the former total. Headquarters will be established at the Hotel Oakland, where team men and captains may receive instructions and report on progress made.

Abe Leach, head of the campaign committee and president of the Oakland council of Scouts, will preside at each luncheon and will take an active part in handling the details of the drive. The organization of which he has charge consists of five divisions, each with a well known Oakland business man as leader, and more than a score of teams, each with a captain and seven men. More than 200 of Oakland's representative business men make up the personnel. They are all in the field, prosecuting the drive with their own efforts. Each team is in rivalry against every other team to bring in the largest figures.

ASK THE TRIBUNE Bureau of Information

A TRIBUNE reader writes in to the Information Bureau to inquire: "Would you kindly let me know what I can do for something that is eating my cabbage leaves? I can't see anything on them but the leaves are all full of small holes."

It all depends on what is making the little holes in your cabbage leaves. If it is the aphis, use the tobacco spray and if the cut worms, a poison bait made as follows and sprinkled around underneath the cabbage plants, being careful that there are no chickens in or around where the plants are to eat the bait: 1 pound white arsenic, 2 quarts molasses, 2 or 3 ground oranges, 25 pounds bran, 4 gallons water, or enough to mix the above mixture well. Dissolve the arsenic in the molasses and some lukewarm water, then add the oranges and water and mix well with the bran. Allow about 10-20 pounds of the above mixture to the acre.

If the writer will take a leaf of one of the cabbage plants to the office of the County Farm Adviser in Hayward, he will be very glad to assist him further in this cause.

Another reader asks: "Is there an information department in the City Hall in the large cities of California?"

There is no such department.

Here is another query that came in today:

"I want to find out whether my spouse has got a divorce, without having to address him, or letting him know my whereabouts. Can it be done, and how?"

It will be necessary to write to the county clerk in every county in the state.

The TRIBUNE Information Bureau will answer all questions of a general nature except school or legal problems, debates, trade and firm names and queries as to the time of day.

The Bureau is open every day, except Sunday, from 8 a. m. to 9 p. m.

If answers are desired by mail stamps must be enclosed. Quickest results can be obtained by telephoning to the Bureau. If you have any problems of a general nature to solve ask The TRIBUNE Information Bureau, Lakeside 6000.

Oakland Teachers To Hold Meeting

The second general meeting of the teachers of Oakland will be held Wednesday at the municipal auditorium, with Professor Guy S. Millberry, dean of the College of Dentistry at the University of California, as the principal speaker. His subject will be "Mouth Hygiene and Physical Fitness of School Children."

WATER COMPANY GIVES CITY STRIP FOR BOULEVARD

Over Six Acres in Property Deeded for Skyline Highway.

George H. Wilhelm, vice-president and general manager of the East Bay Water Company, this morning completed arrangements for deeding to the City of Oakland a strip of land 4904.84 feet in length and sixty feet wide, the right-of-way for the proposed extension of the Skyline boulevard.

The roadway will extend through the East Bay Water company's property from the end of the present highway at the head of Shepherd's Canyon, southeast along the ridge to the southern boundary of the Canyon Ridge. There are 6.75 acres in the property deeded to the city by the water company.

Engineers, who have surveyed the proposed Skyline boulevard through the East Bay Water company's property from the end of the present highway to the proposed terminal on the Joaquin Miller road at a point opposite the head of Thirty-ninth avenue in East Oakland, say it will be one of the finest scenic roadways in the world when completed.

The roadway will encircle the proposed chain of Municipal Parks which have been so strongly advocated during the past few years by Mayor John L. Davie.

CHARGE AGAINST POLICEMAN TO BE PROSECUTED

Richmond Officer Accused of Being Drunk, to Appear Before Council.

RICHMOND, Oct. 10.—Charges against Police Officer H. A. Messenger of Richmond will not be dismissed upon motion of El Cerrito city officials, who brought the charges, it was indicated in a statement issued today by City Attorney H. J. Wildegrube in reply to reports that the charges were not to be pushed when they came before the city council tonight for continued hearing.

The hearing is scheduled to continue before the Richmond city council tonight after having been continued at midnight last Tuesday night, when the El Cerrito officials concluded their direct evidence against the Richmond officer and Officer Messenger had told his version of the affair in his own defense.

Charges of conduct unbecoming officers against Chief of Police W. H. Wood and Officer Charles Peredoni were dismissed by the council last Tuesday night, leaving the charge against Messenger the only one still being heard.

Messenger is alleged by the El Cerrito officials to have been intoxicated when he went to the Veronis pool hall at Stege Junction to round up some boys suspected of Richmond robberies. Messenger denies he was drunk and declares he was attacked by a gang while at the pool hall and El Cerrito officers refused to aid him and then brought him to the Richmond city jail in handcuffs.

German Goods Are Smuggled Into Paris

PARIS, Oct. 10.—Smuggling by airplane of imitation American goods from Germany into France is being investigated by the French police. Germans are alleged to be smuggling counterfeit safety razor blades and pencil cases into Paris where street hawkers sell them for one-half the price of the genuine article.

The police have had no difficulty in ascertaining that the goods were made in Germany but have been unable to locate the airplane landing field used by the smugglers.

Bodies of Two 'Sub' Victims Sent Home

LOS ANGELES, Oct. 10.—The bodies of John Edward Dreiffein, Moline, Illinois, and Frank A. Spauisberg of Powers Lake, N. D., seamen, who lost their lives when the naval submarine R-6 sank in Los Angeles harbor September 26 are on the way to their home cities.

The R-6 is still at the bottom of the harbor, but naval officers are hopeful of raising it soon, they say.

RENTS ARE COMING DOWN.

NEW YORK, Oct. 10.—Hundreds of landlords who faced the possibility of having empty apartments on their hands owing to increased building are lowering their rents and compromising suits which were begun after the 1920 rent laws were passed.

Battling With Sunburn

Sis is still having a hard time getting back her natural beauty after a strenuous in the open

Texas Youth and Tracy Girl Are Wed in Stockton

Son of Cattle King Finds Romance in Tour With Tent Show.

TRACY, Oct. 10.—Mayo Lee La Compte, 21, of Placious, Texas, and Miss Ollie Williams, 18, of Tracy, were married by a justice of the peace in Stockton Saturday morning.

La Compte is the son of Mr. and Mrs. Ollie La Compte of Placious, Texas. The father is a cattle king and has a large stock ranch. When a tent show was there some three months ago young La Compte took a notion to go with it to take a look at the world. He went as far as Tracy where he found a winsome little southern girl. They were seen together a good deal during the two weeks the show was here, but La Compte stayed with the show until it reached Newman, where he resigned and went to San Diego and got his father's winter home there ready for his bride to be. Then he came back to claim her.

Miss Ollie Williams is the daughter of Mrs. Irene Williams of 1735 Maple street, Shreveport, Louisiana. She has been in California a year with her sister, Miss Edna May Williams of Tracy, who went to Stockton to witness the wedding and see the young pair off on their honeymoon. They will spend two months in San Diego, after which they will return to Texas.

Ray McDade, Edenvale Farmer, Called by Death

Funeral of Prominent Community Worker to Be Held This Afternoon.

SAN JOSE, Oct. 10.—Death late Saturday called to his final rest Raymond McDade, for many years a prominent rancher of the Edenvale district, south of this city. He was 74 years of age, being born in Stockton in 1847.

Surviving the deceased rancher are his wife, Mrs. Ella Swanson McDade, and three children, Donald R., Dorothy E. and Helen L. McDade, all residing in this section.

McDade had been failing in health for some weeks and his death was not unexpected, although coming as a shock to all those who had known him. The rancher had been active throughout his life in every movement for the good of the county, being particularly interested in the problems of the growers.

Funeral services were scheduled to be held from undertaking parlors in this city this afternoon, a large crowd of sorrowing friends being anticipated.

Humboldt Pioneer Dies in Berkeley

BERKELEY, Oct. 10. — Niels Truelson Benson, who a half century ago cleared land and settled in Humboldt county as one of the pioneer ranchers of that community, died yesterday at the home of his daughter, Mrs. Peter Beck, 1636 Josephine street, at the age of 83 years.

Funeral services will be held at 2:30 o'clock tomorrow afternoon at the Beck residence, with interment in the family vault at Sunset View cemetery.

Unemployment Meet Planned in Berkeley

BERKELEY, Oct. 10.—Plans to call a conference on unemployment this week are being made by Mayor Louis Bartlett following the receipt of instructions from Herbert Hoover. Preliminary to the conference the mayor held a meeting this morning with Mrs. Helen Neal of the Berkeley Welfare Society, and Hollis Thompson, industrial secretary of the Y. M. C. A. That there are at present 500 unemployed persons in Berkeley is the mayor's estimate.

Alameda Co. Vital Statistics

Births, Marriages and Deaths

BORN

CAMERON—October 5, to the wife of Leroy S. Cameron, a son.
CROSETTI—September 30, to the wife of Giacomo Crosetti, a son.
DOGHERTY—October 4, to the wife of Patrick Dogherty, a son.
LEAVENS—September 29, to the wife of Wm. C. Leavens, a daughter.
MINCARELLI—September 30, to the wife of Carlo Mincarelli, a son.
MACKAY—October 2, to the wife of John Mackay, a daughter.
MANSFIELD—October 5, to the wife of Leon Mansfield, a son.
O'ROURKE—October 2, to the wife of Wm. Clark O'Rourke, a son.
POSSENIG—September 27, to the wife of Joseph Possenig, a son.
STANTON—October 6, to the wife of Glenn Elmer Stanton, a daughter.
VIRGINIA—October 3, to the wife of Joe Virginia, a son.
WALLACE—October 1, to the wife of George Wallace, a daughter.

Marriage Licenses

Frank Uvodich, 26, and Marya Miletich, 18, both of Oakland.
Karl Seeman, 35, and Emma McGregor, 35, both of Oakland.
William McKeown, 30, and Abba Brown, 46, both of Sacramento.
Frank Ramos, 25, and Tiofila Camilson, 21, both of Oakland.
James R. Fowler, 43, Oakland, and Clara E. Ryler, 28, San Francisco.
Louie Benotti, 24, and Nellie Ansaldo, 18, both of San Leandro.
Edward Metteer, 47, San Francisco, and Minnie Holmes, 46, Alameda.
Charles Timmerman, 60, San Diego, and Elise M. Langer, 42, San Francisco.

Divorces, Suits Filed

Emma vs. George Lowry; cruelty.
Letitia vs. James B. Miller; desertion.
Hope vs. Victor M. Souza; cruelty.
Henry A. Jr. vs. Pauline Rieman; cruelty.
Sallie vs. R. L. Holman; cruelty.

DIED

AGARD—In this city, October 8, 1921, George L. Agard, brother of W. A. T., John A. and A. H. Agard and Mrs. George Westland, a native of California, aged 60 years and 6 months.

Friends and acquaintances are respectfully invited to attend the funeral services Tuesday, October 11, 1921, at 2 o'clock p. m., from the chapel of Grant D. Miller, 2372 East 14th st., corner of 24th ave., Oakland. Interment, private, Evergreen cemetery.

ALEXANDER—In this city, Oct. 9, 1921, Florence Alexander, beloved daughter of Mrs. Maria Murillo, a native of California.

Funeral services and interment private. Omit flowers.

BENSON—In Berkeley, Oct. 9, 1921, Niels Truelson Benson, dearly beloved husband of the late Anna Marie Benson and loving father of Mrs. Peter Beck, Mrs. Anna Oppenlander, Niels T., Hans M., Theodore M., Edward G. and Dora D. Benson, a native of Denmark, aged 83 years. Humbboldt county papers please copy.

Friends and acquaintances are respectfully invited to attend the funeral services Tuesday, Oct. 11, 1921, at 2:30 p. m., from the residence of Mrs. Beck, 1636 Josephine st., Berkeley. Interment, family vault, Sunset View cemetery.

DAVIS—Passed away in this city, October 8, 1921, William F. Davis, beloved husband of Jennie Davis, father of William R. Davis, a native of Michigan.

Funeral services Tuesday morning, October 11, 1921, at 10 o'clock at the parlors of James Taylor Co., northeast corner 15th and Jefferson sts., Oakland, Calif., to which friends are invited.

FERREIRA—In this city, Oct. 8, 1921, Mary Elizabeth (DeFraga) Ferreira, beloved wife of Manuel Ferreira, loving mother of Mrs. Fred Haesselrouck, Mrs. Harry Beggs, Mrs. William Weber, Thomas F., Walter A. DeFraga and Manuel R. Ferreira Jr., sister of Mrs. P. Costello; a member of Council No. 73, S. P. R. S. I., a native of Boston, Mass.

Friends and acquaintances are respectfully invited to attend the funeral Tuesday, Oct. 11, from the Fruitvale chapel of C. N. Cooper, 3347 E. 14th st., thence to St. Elizabeth's church, 35th ave., where a requiem high mass will be sung for the repose of her soul commencing at 9 o'clock a. m. Interment, St. Mary's cemetery.

GRUBE—In this city, Oct. 10, 1921, Emilie, beloved wife of Max Grube, mother of Frank, Oscar and George Grube, a native of Germany, aged 74 years.

Friends and acquaintances are respectfully invited to attend the funeral from her late home, 1171 W. 14th st., at 10 a. m. Wednesday.

HINCKLEY—In this city, Oct. 8, 1921, Howard Laverne Hinckley, beloved son of A. B. and Augusta Hinckley and brother of Homer Clair Hinckley, a native of California, aged 4 years, 9 days. Marysville Appeal and Santa Rosa papers please copy.

Friends are invited to attend the funeral services Tuesday, Oct. 11, 1921, at 2 o'clock p. m., at the residence chapel of the Truman Undertaking Company, Telegraph ave. at 30th st., Oakland. Interment Mountain View cemetery.

MARSHALL—In Oakland, Oct. 9, 1921, John Marshall, beloved father of Walter S. Marshall; a native of Philadelphia, Pa., aged 63 years.

Friends are invited to attend the funeral services Wednesday, Oct. 12, 1921, at 12:30 o'clock p. m., at the "Funeral Home" of Engel & Meinert, 2655 Telegraph ave., at 27th st. Incineration, Oakland Crematorium.

STILES—In this city, Oct. 9, 1921, Mrs. Gracie Stiles, loving mother of Mrs. Anna Huston, Mrs. M. Richardson, Mrs. Geo. Carter of Oakland and William and Robert Stiles of Hungerford, Texas, a native of Tennessee, aged 74 years, 21 days.

Friends and acquaintances are respectfully invited to attend the funeral Wednesday, Oct. 12, at 2 p. m. from parlors of Hudson & Butler, 953 8th st. Interment Evergreen cemetery.

WAKELEE—In this city, Oct. 9, 1921, William E. Wakelee, beloved husband of Estella Wakelee and father of Brower Wakelee and son-in-law of Mr. and Mrs. C. F. Brower, a native of Massachusetts, aged 51 years, 8 days. Woodland, Cal., papers please copy. A member of Wadsworth Lodge, No. 25, F. and A. M., of Sparks, Nevada; Kerak Temple, A. A. O. N. M. S. of Reno; Reno Consistory of Scottish Rite of Reno, Nevada; Golden Chain Chapter, O. E. S. of Oakland, Cal., and Brotherhood of R. R. Trainmen No. 726 of Sparks, Nevada.

Friends are invited to attend the funeral services Tuesday, Oct. 11, 1921, at 10 o'clock a. m., at the residence chapel of the Truman Undertaking Co., Telegraph ave. at 30th st., Oakland.

SAN FRANCISCO DEATHS.

Beedie (Granville) Lowry—5
Brecch, Ferdinand—67
Cauley, John M.
Cloke (nee Kelly) Sarah Alice
Cohen, Alfred
Cohen, Phililpma—72
Dame, John D.—48
Englander, Henry M.
Glading, Flora E.—55
Hoar, Mary Jane
Kane, Bridget
Kittredge, Spencer B.
Knudson, Alma L.—63
McNamee—Mary C.
McShee, Thomas F.
Micheletti, Liberata—69
Moran, Katherine—52
Murphy, Lottie C.
O'Sullivan, Eugene
Pierson, Susie V.—62
Rickenbacker, Louise—inf.
Schur, Joseph—60
Schwamm, Margaretha
Simone, Pio—51
Wallace, William—67
Wolff, Kaufman—11

Fraternity House Is Entered by Burglars

BERKELEY, Oct. 10. — Three rooms of the Delta Chi fraternity house, 2200 Piedmont avenue, were entered and loot valued at more than $100 was stolen from five members of the fraternity by a burglar last evening.

The students losing property were: Donald Dunwoody, suit of clothes, $40; Ed V. Nelson, one pearl stickpin; John O. Binney, ruby and pearl stickpin, $30; Oscar S. McDowell, gold watch chain, $15; W. R. Ballard, gold watch, $50.

CATHOLIC FAIR AT PLEASANTON BREAKS RECORD

Handsome Sum Is Realized for Much Needed Work On Church.

PLEASANTON, Oct. 10. — The Catholic bazaar which was concluded late Saturday evening was one of the biggest successes of the kind held in a long time. Not in six years have the people of this community been called upon to respond at such a festival and to the generous patrons who made the bazaar the financial success it was, the ladies of St. Augustine's church feel most grateful.

The bazaar opened Friday evening with a generous supply of articles, infinite in variety and design, on hand, and at midnight Saturday everything was disposed of and the big special donations and the fortunate winners announced.

Foresters' hall was the scene of the event and five attractive booths were placed about the hall, each with a corps of workers to help the chairman in charge. Local artists assisted in arranging the various booths whose decorative schemes were a pleasing suggestion of the autumnal festival spirit.

The fancywork booth, in charge of Mrs. William Sylvia, was bright with autumn foliage and grapes, while the plain sewing table, with Mrs. Annie T. Johnston as chairman, carried out a Japanese effect with a large parasol, lanterns and tapestries, together with beautiful bouquets of zinnias.

Mrs. James George with her doll table and delicatessen booth chose pink and green, working out a beautiful design which made her booth one greatly admired.

Miss Marcella Schween and a coterie of young maids dispensed refreshments and candy, together with plants and flowers, from a large booth whose decorations were in red and green. Not only were the flowers in those shades used artistically but the booth in crepe paper, greens, red balloons and plants all combined for a delightful effect.

Pumpkins, red apples, tall corn stalks and boxes of fruit were grouped about at the market booth where the ladies of the Dublin parish dispensed market products to eager purchasers with rapid salesmanship, and this booth was very popular during the two days of the fair. With the big success completed, the women will meet very soon and discuss the closing details and report to the parish. They feel satisfied that the proceeds will more than pay for the work they have in mind and that the many improvements contemplated, such as painting the church and parish house, will be taken care of.

Saturday evening, October 22, has been set aside as the date for the Pleasanton meeting of the Farmers' Protective association. This will be a special meeting for the purpose of meeting the members of the association who reside in this city or its environs, and becoming better acquainted with the manner in which the association can serve them. Questions of importance to the Livermore valley will be discussed and the meeting will be held in the Odd Fellows' hall at 8 o'clock. An effort is being made to bring all the association members of the valley together for the meeting and to start things going for a big year.

The annual ball of the Woman's Improvement club in Livermore Saturday evening attracted a large representation from this end of the valley who always plan to be in attendance at this affair. All who were present report it a very enjoyable success with all the appointments in keeping with previous successful balls given by the club of late years.

Wray L. Bergstrom of the Baldwin ranch of this section is planning to have some of the registered Hereford stock for which the ranch has received considerable recognition of late, in the big stock show in San Francisco which opens very shortly. Months ago Bergstrom made a trip east and returned with a herd valued at more than $30,000, and since then more stock has been added until now it is one of the best to be found anywhere in California. In announcing the coming show those in charge have included the Baldwin ranch among the notable exhibitors.

Katharina Schratt To Lecture in U. S.

PARIS, Oct. 10—Otokar Bartik, ballet master of the Metropolitan Opera company, New York, has arranged with Katharina Schratt, who was for many years the intimate friends of the late Emperor Francis Joseph of Austria, to visit America and deliver lectures, beginning in January or February next.

Frau Schratt, who was regarded as an exceedingly important person in the private life of the late emperor, is 65 years old. She was an actress of distinction in Vienna when she became the friend of the emperor. Bartik found her at her little chateau at Hitzieng, in the suburbs of Vienna. She is writing the memoirs of her life in close relation to the court and these will include some chapters of secret history.

Boy Is Accidentally Killed by Brother

BILLINGS, Mont., Oct. 10.—Grant McNay, 10 years old, son of a local hotel proprietor, was accidentally shot and killed by a younger brother at Belmont's Saturday afternoon. The two boys with a third companion were hunting. Grant had fired a shotgun they were carrying and reloaded it. His brother, not knowing the gun had been reloaded, picked it up and fired it at him, the load striking him in the groin, according to a special despatch received here.

Brakeman Falls Under Car Wheels

STOCKTON, Oct. 10.—His death expected momentarily, Patrick McGuire of San Francisco, a brakeman of the Hetch Hetchy Railroad, was still alive in the Hetch Hetchy hospital at Groveland this morning, following injuries received yesterday when he fell from the top of a car. McGuire was setting the brakes at the Mather station when he slipped and fell between the cars. One arm was torn off at the shoulder, another at the wrist and both jaws were fractured.

Oakland Man Has Tough Time in S. J.; Loses Nightie

SAN JOSE, Oct. 10.—A. H. Elliott of 2901 Telegraph avenue, Oakland, had a tough night last night.

He had no "nightie."

He had no night cap.

He was thirsty and had no drink.

And this morning he couldn't take a shave.

Elliott left Oakland fully prepared for a brief stay here, bringing with him in a grip the necessaries for such a trip. The grip contained night gown, night cap, his shaving outfit, a flashlight and—according to his own admission to the police, too—a flask of whisky.

Shortly after reaching here Elliott parked his auto on a downtown street. Returning a short time later he found that his grip had been taken from the machine and he was completely stranded for want of the conveniences of life.

The Oaklander claimed he was worrying mostly over the loss of the shaving outfit.

Member of Old San Jose Family Dies Suddenly

Clemente Fatjo to Be Buried in San Francisco Holy Cross Cemetery.

SAN JOSE, Oct. 10.—Clemente Fatjo, 27, member of one of Santa Clara county's oldest and best known families, passed away at the O'Connor sanitarium here late yesterday morning following an illness of several weeks. Heart disease was the direct cause of death, it is said.

The deceased was the husband of Mrs. Mary Judge Fatjo and loving father of Paula Marie Fatjo. He was a brother of Mrs. Lolita Fatjo Judge and Louis Fatjo, both of Santa Clara.

With his family Fatjo had resided for several years on a ranch in the western side of the valley, where he was widely known. He has numerous other relatives in Santa Clara and vicinity, all of whom are prominent.

Funeral services for the highly respected young man are to be held in San Francisco tomorrow, according to present arrangements. Interment will be in Holy Cross cemetery there.

Alameda Elks Lose In Ritual Contest

ALAMEDA, Oct. 10.—The Alameda delegation of Elks which went to Santa Cruz to attend the Elks convention to wrest the ritualistic contest honors from southern California, returned this morning. The state championship was won by Alhambra from Alameda. The southern "Brother Bills" won with a score of 994.55 as against the 980.61 of Alameda. The session was a big success in every way, according to William Varcoe, with the exception of Alameda's defeat. Sixty members of the Alameda lodge made the trip.

Crop of Petitions Swamps Reichstag

BERLIN, Oct. 10.—The right of initiative accorded by the constitution of the German republic to private citizens has produced a crop of petitions to the reichstag which is threatening to overwhelm the commission charged with their examination.

More than 10,000 petitions and memorials with suggestions for ameliorating the present conditions are awaiting consideration. They run the entire gamut of public affairs, from fiscal reform to the supply of free dental treatment for all.

Year's Program Is Outlined by Farm Bureau

Captains Named for Drive for 200 New Members of Farm Center.

KNIGHTSEN, Oct. 10.—At the meeting of the Knightsen Farm Center plans were laid for the next year's work. The ladies composing the farm home department chose the study of clothing as given by the home demonstration agent as its main topic, with boys' and girls' clubs as secondary.

The center undertook an ambitious program consisting of soil, grain and road improvements; road and yard improvement from a landscope gardening standpoint; co-operative buying and marketing and club house. The latter is an assured project and will be completed by the first of the year.

A. Boysen and G. Somerhalder were chosen as team captains in a membership drive to be started immediately, with a goal of 200 members.

Addresses were made by Miss H. G. Eddy of the department of agriculture; Miss Helen Burling, home demonstration agent, and A. C. Lovelace, state farm bureau organizer.

FARM BUREAU RALLY MEETING CALLED AT TRACY

Plans for the Development of County to Be Discussed by Ranchers.

TRACY, Oct. 10.—The Tracy farm bureau will hold its fall rally meeting tomorrow evening at 8 o'clock in the high school. Secretary Neil Fabian has sent out notices of the meeting to all the members and all others who are interested in the farmer's life and problems are welcome to come, so that there should be a good crowd present.

Tracy is a newly developing section and there are several matters which the farmers should settle at this meeting. One is the production of the same kind of farm products, whether hay, fruit, grapes, vegetables, etc., by a number of farmers so that they can be marketed together in large lots; or a cannery or packing house can be put up to handle certain of them. Another matter is a free market in Tracy, of which need was felt this yea .

Collector Held On Embezzling Charge

STOCKTON, Oct. 10.—Charged with embezzlement, Walter Plantz, a collector for the Newman laundry, was released on bail of $1000 today. The charges were preferred by his employer, S. O. Vanatta, who declared Plantz was a trusted collector. It is believed he embezzled a total of $400. Police declare he admits a shortage of $100.

CONSOLIDATION TOPIC.

ALAMEDA, Oct. 10.—The Chamber of Commerce will hold a meeting to discuss consolidation Wednesday night. The opening of the Versailles avenue extension will also be a subject for discussion.

BAY FARM ISLAND ASSESSMENT MAY BE CAUSE OF SUIT

Over Charge on Reclamation Project Is Contended by Taxpayer.

A court battle looms today as the result of a protest against assessments in the Bay Farm Island reclamation project filed with and argued before the Board of Supervisors.

Attorney Robert Porter, representing Mrs. Ella C. Henkenius, declared that improper charges in the cost of the district had been made by the E. B. & A. L. Stone Company, and Henry F. Droste, one of the commissioners appointed by the county, admitted it. The board continued the hearing until Monday, October 24.

COURT ACTION LIKELY.

Porter stated that the matter would be carried into court providing the decision of the supervisors on the reduction of the assessment was not satisfactory.

Porter contended that the act under which the district was created was unconstitutional, that the assessment was invalid because A. L. Stone and Henry Wolfe, two of the three trustees of the district, are interested in the Stone company, and that improper expenses had been charged to the district.

He cited an automobile, which cost the company $400, saying that it had been included in the inventory at $1600.

REVISION PROMISED.

Droste, in reply to Porter, admitted that attorney's fees for drawing up the legislative act had been charged to the district, but explained that the charge for the automobile was for maintenance.

Supervisor R. C. Staats and T. P. Wittschen, deputy district attorney, expressed the opinion that the items of attorney's fees should not have been charged against the district. Droste expressed willingness to revise the assessment to meet the wishes of the board.

Mrs. Henkenius owns 70 of the 1000 acres included in the district. The Stone Company owns practically all of the remaining acreage. She was assessed about $16,000 for reclamation work.

SCHOOL BONDS READY.

The board adopted a resolution advertising $37,000 school bonds for the Castro Valley school. The bids will be received October 31. Bonds were voted at an election August 18. The long fight over the school, in which factions fought as to the site, has been settled.

An application for permission to construct a temporary trestle around the Bay Farm Island bridge has been denied, according to a communication from Herbert Deakyne, army engineer.

George Posey, assistant county surveyor, was instructed to prepare plans and specifications for the improvement of county roads from Hayward to Mt. Eden and from East Fourteenth street to San Lorenzo.

The board was requested to assist in the formation of a fire protection district for the Oakland and Berkeley hills in a communication from Professor Woodbridge Metcalf of the University of California. Additional road construction work will be done at the County Hospital.

A portion of the Niles-Newark road in the Washington road district has been completed.

Movie Men Seeking Oakland Location

Several locations in the hill regions of Claremont, Fruitvale and Piedmont are being considered by officials today, preparatory to the establishment of the moving picture studio now at Niles, within the limits of the city of Oakland. It was announced recently that the film interests recently securing the old Essanay studios at Niles were looking for another site, and today it was definitely stated that they would locate in Oakland.

It is explained by George F. Mings, president of the Sympho-Cinema Syndicate, that the Niles studio will be used only for certain type of pictures and that the principal production headquarters of the company will be located here. Definite decision relative to the location of the new studios has not yet been made, but it is understood that it will be in one of the above mentioned locations.

CHOLERA SAFEGUARD.

LONDON, Oct. 10.—Asked whether cholera would spread from Russia to England and America, Prof. W. J. R. Simpson, authority on epidemics, stated that a perfect system of quarantine would prevent danger.

TIGER, TIRED OF STRIFE, PLEADS FOR FRIENDSHIP

MOULTRON-EN-PAREDS, France, Oct. 9 (by the Associated Press).—"I should like before I disappear to formulate as a last wish that everybody should think of me as a friend," said M. Clemenceau, the war premier, at the inauguration of the soldiers' memorial at his birthplace today.

"I have been much blamed during my life," he said. "I bore it daily. When I was young I did not exactly detest strife; but if strife has charms, so also has peace.

"I have passed all my existence in being impatient, but as life ebbs from me I have learned patience, and I think I can assure you that henceforth I will conform to that rule of life."

THUG USES CLUB IN GIRL ATTACK

Margaret Murray, 14-year-old high school student, is confined at her home under the care of a doctor, suffering from an attack which was made on her by an unidentified man early Sunday morning.

The man entered the girl's bedroom and when she called for help he struck her over the head with a shoemaker's last which was rapped in cloth.

The blow stunned her for a few seconds and when she came to the man was standing over her with his hand pressed against her mouth. She struggled with the man and when he removed his hand she again called for help. The man escaped through a side window.

Her cries for help awoke her father who was sleeping in another room. He rushed into the room and found his daughter unconscious. The police were notified and the girl was taken to the Emergency hospital, where she was treated and later removed to her home.

She was unable to give the police any description of the man. She resides with her parents, Mr. and Mrs. Thomas Murray at 74 Eleventh street.

MARKET OWNER TO TEST LAW

Failing to close up at 6 p. m. Saturday, as directed by Food Inspector Harry Smith after several months of argument, the Farmers' Co-operative Market at Nineteenth and Telegraph became the subject of official action this morning. W. S. Mooney, manager of the open-air market, was cited to appear tomorrow before the authorities on a warrant charging him with violation of the State law which forbids foodstuffs being sold or exhibited for sale when uncovered. Mooney immediately secured bail and says he will fight.

"I'll find out why they can sell food that way in other parts of the city and not here," says Mooney. "We'll test that law. We have been ridden worse than any other outfit in town and we want to know why. They will not close us up till we test this ordinance."

On the other hand, Food Inspector Smith says the market will close.

"If they start selling after we've cited Mooney up here," says Smith, "we'll have a man there to stop it."

County Engineer Has Salary Cut, Job Is Illegal

Ruling of the Supreme Court Invalidates County Engineer Act.

SAN JOSE, Oct. 10.—County Engineer Irving L. Ryder is one of the most disgruntled personages in this city today.

His salary dropped just $1800 per year last Friday when the state supreme court handed down a decision which held unconstitutional the legislative act under which the local board of county supervisors created his position.

Prior to being named county engineer, Ryder was serving as county surveyor, which office called for a salary of $3000 per year. The supervisors voted to establish him as county engineer under the state law that has now been invalidated, and placed his salary at $4800. Under the new arrangement he assumed complete control of all road construction work.

Supervisor Henry Ayer was jubilant at the ruling of the court today. He was the only supervisor to strenuously oppose the creation of the position of county engineer, declaring it unlawful.

Several deputies will lose their positions by the ruling, it is said.

Extension Course in Journalism Offered

The University of California extension announces the organization of a class in journalism next Thursday evening, 8 o'clock, at Ebell club hall, 1440 Harrison street, to accommodate university students and writers of Alameda county who desire to study snappy, direct, forceful style of news writing with the purpose of becoming newspaper writers and editors, publicity writers, "ad" writers, or publicity secretaries who can put "life and punch" in their correspondence.

There will be no conditions attaching to registration for the course. Enrollment may be made at 140 Kearny street, San Francisco, 301 California hall, university campus, or at the class meeting. All interested are invited to attend the opening meeting. The class will meet Thursday evenings, 8 to 9 o'clock, for 15 weeks. Enrollments will be made at the first three meetings only.

Missing Hayward Boy Object of Search

HAYWARD, Oct. 10.—A search is being made by local authorities for Tony Pachecho, 15-year-old son of Manuel Pachecho of Kelly Hill, who is reported missing. Pachecho stated that his son had sold some second-hand bicycle tires to procure funds before starting out on his adventure. He says that the boy objected strenuously to going to school, and it is believed that prompted by this aversion, the youngster ran away.

TWO WOMEN HELD IN PROBE OF L. A. FILM MAN'S DEATH

"Acute Alcoholism" First Reported Cause of Death; Brother Seeks Inquiry.

LOS ANGELES, Oct. 10.—Al Stein, comedy director, dead under "mysterious circumstances."

Mildred Bellwin, also known as Billy Deslys, and Frances M. Stewart, "hold for investigation," with her chum, Jean Monroe.

Police searching for Jewell Degron, Murray Rock and several other persons whose names have not been revealed.

Such were developments today, following the latest "movie party" to result in tragedy. Stein died in agony following an "entertainment" in his suite at the Golden apartments. Police believe he died either of bad liquor or was deliberately poisoned.

Investigation today revealed the fact that Miss Belwin, actress and sweetheart of Stein's, had been living with him for several months. Detective Sergeant Stelzriede and Smith said.

Miss Monroe, also an actress, is alleged to have been living with Miss Bellwin "as a friend."

It is this peculiar triangle which is being scrutinized for possible motive for murder, police said.

GIRL'S STORY.

Stein, 27 years old, was a director for the Century Comedies. He was assistant to Fred Fischback, alleged member of "Fatty" Arbuckle's party at San Francisco, which resulted in the death of Virginia Rappe.

Notations on the Arbuckle case were found in Stein's pockets. Police believe these were carried because of Stein's association with Fischback.

"We had a little dinner party in the apartment at 6 o'clock Saturday night," Jean Monroe said in a statement to the police.

"Al (Stein) left an hour or so later and returned with three men. I knew one of them slightly. The party broke up about midnight.

"Billy—Miss Deslys—and I retired. Al went to bed also. There was a portiere between our beds.

"I was awakened about 1 o'clock with the most awful kind of noise. It sounded like someone choking to death. It was gaspy and creepy and awful.

"It was from Al's bed.

"I woke 'Billy' up. We turned on the light. Al was lying half out of bed, with his head on the floor. His face was blue.

BROTHER SUMMONED.

"We tried to revive him, but failed. I telephoned for his brother, C. M. Stein, who lives out of town, and told him to come on in because it looked like Al was pretty sick.

"When I got back from the telephone, 'Billy' was hysterical and Al was dead."

Police found whisky and wine bottles scattered about the apartment.

Miss Bellwin came to Los Angeles from Portland, Or., eighteen months ago. Miss Monroe is a Salt Lake girl. In addition to relatives in Los Angeles, Stein has a brother, Joseph J. Stein, in Washington, D. C.

Al Stein was said to have been a baseball player before entering the motion picture business. Four years ago he tried out with the St. Louis Nationals and the Chicago Cubs, his associates said today, but was not signed as a regular.

Stein was with William Fox Sunshine Comedies before going to Universal City. While at the Fox studio he worked with Virginia Rappe, victim of the alleged orgy in Roscoe Arbuckle's suite in a San Francisco hotel.

Prizefighter Killed In Fight At Dance

SAN BERNARDINO, Oct. 10.—"Babe" Camarillo, 32, former well known prizefighter in southern California, was killed early yesterday morning at a dance in Cucamonga, near here, and Frank Treja was seriously wounded by four assailants. The slayers have not been apprehended.

Boy Fan Tumbles When Babe Ruth Hits Home Run

Excitement When "Big Bam" Clouts Homer Ends in Disaster for Youth.

SAN JOSE, Oct. 10.—Babe Ruth's ninth inning home run yesterday was just a little bit too much for Louis Rondoni, 15-year-old fan, and as a result the youngster is today nursing several severe bumps.

He narrowly averted serious injury when the Bambino clouted "Shufflin' Phil" Douglas' slant into the right field bleachers at the New York Polo grounds.

Rondoni was hanging perilously on the tiptop of an electrolier across from a local score board, enthusiastically watching the returns of the big battle.

And along came Ruth.

A moment later the announcer bellowed out the magic words—"Ruth knocks a home run to the right field bleachers."

Rondoni, momentarily forgetful of everything, threw both arms excultingly into the air.

Then he lit with a crash some ten feet below. Other fans picked Louis up, considerably bruised, but still happy.

EX-FIRE CHIEF'S PENSION HELD UP

Consideration of the proposed pensioning of former Fire Chief Elliott Whitehead was deferred another week today by the firemen's relief and pension fund trustees, pending further study into the matter.

Whitehead has served twenty-five years with the department. He asked a pension. For the past three months he has been a battalion chief, but the general opinion seems to be that he is entitled to the pension of a fire chief, as the law says he shall get "half the salary received for one year before pensioning," and City Attorney Leon Gray opines that this probably refers to the salary received a year ago.

Commissioner Frank Colbourn now says there is a doubt whether Whitehead has legally served twenty-five years.

"Up to 1911 he was classified as an 'extra man,'" says Colburn, "and the exact status of such firemen has never been determined with regard to pension affairs. We must study this thing thoroughly."

"It is a very much involved case," says Mayor Davie. "If we should guess wrong, we would be liable. We are agreed that this case must be studied very thoroughly before we make a move."

AUTO FIRM CUTS NEW CAR'S PRICE

The announcement of the Pacific Nash Motor Company of a drop of $175 on the Nash Four model promises to be an important factor in the readjustment period of the automotive industry. The new prices are effective at once, according to Howard Rector, sales manager of the Oakland branch.

"The new Four prices have been made possible," Rector states, "by the fact that the Nash Motors four-cylinder factory at Milwaukee has now reached the period of quantity production.

"The development of the Nash Four has engaged the best thought that the creative and productive genius of Charles W. Nash could give this undertaking," said Rector.

"At the time that the first announcements were made of Nash entering the four-cylinder field, the public looked forward to the production of a car priced popularly.

"The quality of the Nash Four has been established in the mind of the public through demonstrations of these cars in the field. With the complete organization of the machinery of the four-cylinder plant that has been built for the production of this car in Milwaukee, the Nash Motors Company has now been able to pass along to the consumer the economies resulting from quantity production."

Many Wireless Sets Installed By Salinas Boys

SALINAS, Oct. 10.—Several more local boys have started installation of small wireless receiving sets. Possibly the most complete receiver to be installed is under construction at the laboratory of A. Ludwig and will be installed in the Hotel Jeffery within the next two weeks. Entertainment for the guests may be made possible shortly.

With the Freshman reception coming next week, Salinas is hoping for dance music via radio phone, although arrangements have not been completed as yet.

The erection of the receiving antenna at the Union High school was completed yesterday and the instruments may be tested some day next week. From all indications, tests are so far satisfactory.

Farmer Arrested on Traffic Law Charge

HAYWARD, Oct. 10.—T. Maderas, a rancher near Decoto, was brought before Judge Ralph Richmond in the local justice's court today to answer to a charge of violating the traffic regulations. It was specifically charged that Maderas was driving with a load protruding over the truck bed 51 inches on each side. The load consisted of cornstalks. Madres was arrested by Traffic Officer Louise Elke. Judgment was suspended in Maderas' case, this being his first offense.

LONG VACATION ENDED.

Obren I. Cuckovich, business man, has returned from a vacation of several weeks in the southern part of the state. Cuckovich is a member of the First Serbian Society and of the Serbian Club of San Francisco. He is also a member of the Slavonic Alliance of Oakland and secretary of the Serbian Society Prosjveta (literary) of this city.

ALLEGED REDS IN DUEL OF WITS AS JURY IS PICKED

Syndicalist Defendants Elect to Direct Own Court Fight Against Deputies.

Six alleged members of the I. W. W. are matching their wits against two deputy district attorneys today in picking jurors to try the six men for alleged violation of the criminal syndacalist law.

The defendants, Howard Welton, Patrick Casey, James McLaughlin, Michael J. Dunn, John Hannah and George Ryan have elected to act as their own attorneys, while District Attorney Ezra Decoto has appointed Wade Snook and Ralph Hoyt to prosecute the case for the state.

Much outside interest is taken in the case because of the fact that the trial is the first under the new California statute which permits the joint trial of men charged with the same offense where the evidence is similar.

The selection of a jury was begun immediately upon the opening of court this morning and indications are that a long time will be required to choose the twelve men and women who will decide the guilt or innocence of the men on trial.

By combining their strength the accuseed men have six times as many challenges to exercise against objectionable jurors as has the state. The six men scrutinize with exceptional care every juror called to the box. Almost invariably the first question asked is whether the juror has any affiliation with the American Legion. If the answer is affirmative the juror is immediately challenged. One juror, W. S. Baddeley, 324 Forest street, declared he had a prejudice against the I. W. W. Questioned by Howard Welton, one of the defendants, Baddeley said he would convict the defendants of the offenses charged if it was proved they were members of the I. W. W., regardless of whether it was shown the I. W. W., as an organization, had ever advocated violation of the criminal syndicalist law. He was challenged immediately and wis dismissed by Superior Judge George Samuels, before whom they are being tried.

On the other hand, the prosecution is equally rigid in its examination of jurors, seeking to bar those with radical tendencies.

World Conditions Are Told to Women Voters

SAN JOSE, Oct. 10.—William C. Allen of this city, recently returned from a trip around the world, is this afternoon addressing a meeting of he Civic League of Women Voters, being held in the convention hall of the local Chamber of Commerce. Allen, who is well known as a local publicist, is dealing with the subject of world conditions as he found them, together with their bearing on conditions in this country. Other features have also been arranged by the committee in charge of arrangements.

Thief Loots Home Of Jewels, Clothing

A burglar who entered the home of R. W. Potter, 5223 Coronada avenue, took a new coat which belonged to Potter and left his old coat lying on the bed. The theft was not discovered until late last night when the family returned home after being away all day. Every room in the house had been ransacked and jewelry valued at several hundred dollars was taken.

The entrance to the house was gained through a window which was jimmied.

Famous British Banker Talks to U. C. Students

BERKELEY, Oct. 10. — After journeying more than 7000 miles to attend the convention of the American Bankers' association at Los Angeles, Sir Drummond Drummond-Fraser, of London, organizer of the "ter Mullin" plan of international credits to help the war-stricken nations to finance essential imports, addressed students of the University of California here this afternoon. He arrived in San Francisco late yesterday after attending every session of the convention. He was accompanied by Lady Drummond-Fraser.

"I do not grude the long journey," said Sir Drummond-Fraser, "because the convention unanimously and enthusiastically adopted the plan. I was particularly struck with the speedy action, for which you Americans are famous the world over, with which the commerce and marine committee of the association was instructed to make the necessary investigations for the purpose of recommending the best means of co-operation in carrying out the principles of the plan."

Determined to make a home in California at some future date was expressed by both Lady Drummond and Sir Drummond-Fraser, who have become imbued with the spirit of the West.

"The friendliness and hospitality of the westerners has struck us dumb," said Lady Drummond-Fraser, who acts as a private secretary to the English banker. "It exceeds anything we could ever have imagined. You Americans of the west seem so wide awake and filled with insuppressible energy. I have marveled at the youthful appearance of your women and I can only attribute it to your wonderful climate."

The banker outlined the "ter Mullin plan" as follows:

"It provides for an international credit organization to mobilize the assets of war-stricken countries under responsible international supervision and to issue bonds based on these assets, thereby enabling these nations to secure long term credit in paying for imports." To America, according to Sir Drummond, the plan promises a market for the goods that now crowd her warehouses, and all surplus products.

SIERRA RANGE ORIGIN STUDIED

YOSEMITE, Oct. 10.—After three months of exploration through the wildest portions of the Sierra Nevada range, F. E. Matthes of the United States Geological Survey, has returned here with data that will help to reveal the history of this planet in days of which no human record is known.

"I have obtained ample confirmation," Dr. Matthes said, "of previous conclusions as regards the development of the canyons and valleys of the Sierra Nevada, including Yosemite Valley."

It was for the purpose of verifying his conclusions as to the formation of Yosemite that Dr. Matthes took this summer's trip. A dozen theories of how Yosemite came to be, were advanced before Dr. Matthes formulated the one now generally accepted, which is that the valley was cut in the living granite of the mountains by the Merced river, then shaped out by one of the great glaciers which covered the world hundreds of thousands of years ago. Matthes argued that if this theory were true, then it must be true of other canyons in California also, since it is agreed that all this region has had the same geological history. What he found in other canyons south from Yosemite to Muir Pass convinced Matthes that his theory is likely to be sound, for wherever he went he read the same general story on the rocks—that the canyons had been cut by the streams to considerable depth before they were re-shaped by the ice. Rivers cut V-shaped canyons, while the work of a glacier results in a U-shaped canyon.

Dr. Matthes said his latest observations also strengthened accepted theories as to the formation of the Sierra Nevadas as now known by a series of terrific upthrusts, which tilted immense blocks of granite to form the greatest and highest mountain range in this country. It is probable that Mt. Lyell in Yosemite national park was lifted by the last thrust from a height of 5000 feet to more than 13,000 feet. The cause of these convulsions of course lies deep within the earth and is unknown to man.

K. C. OFFICERS TO BE INSTALLED

The annual communion of the members of Oakland Council No. 734, Knights of Columbus, will take place at St. Anthony's Church, Sixteenth avenue and East Sixteenth street, on Sunday morning, October 16, at the 8 o'clock mass. At the conclusion of the mass breakfast will be served in St. Anthony's hall by the women of St. Anthony's parish.

A Triduum by Rev. D. J. Kavanaugh, S. J., preparatory to the annual communion, will be held on the evenings of Wednesday, Thursday and Friday, October 12, 13 and 14, at St. Anthony's church.

A special meeting of Oakland Council will be held tomorrow evening to make final arrangements for the annual communion.

At the regular meeting of October 26, the following newly elected officers of Oakland will be installed: Grand knight, John J. Cox; deputy grand knight, John J. Flynn; chancellor, Leo J. McCarthy; financial secretary, Frank L. McGillan; recorder, Harry J. Fazakerley; treasurer, D. T. Reynolds; advocate, J. Raymond Hall; Warden, T. I. Goodfellow; inside guard, Thomas H. Dalgree; outside guard, Michael Powers; trustee, Wm. Brusher.

Former Lecturer At U. C. Suicide At Sea

Edward Porritt of Hartford, Conn., who was a lecturer at Harvard, Johns Hopkins and the University of California, leaped overboard from the steamer Baltic shortly after the vessel left Liverpool on October 8, according to press despatches. Porritt was talking with friends on the second cabin promenade when, without warning, he rushed to the rail and succeeded in going overboard in spite of efforts made by his companions to prevent his doing so.

Porritt was 61 years of age and was born in England. He had worked on the Liverpool Daily Mail, the London Echo and the Manchester Examiner.

M'NAB POSTPONES ACCEPTANCE OF ARBUCKLE CASE

Attorney Announces He Will Determine Guilt or Innocence in Own Mind.

SAN FRANCISCO, Oct. 10.—Gavin McNab's acceptance of the post of chief counsel for Roscoe Arbuckle depends upon his own satisfaction of the comedian's innocence of any possible connection with the death of Virginia Rappe, who succumbed September 9, following a party at the St. Francis hotel. This fact was definitely established today. It was learned positively that McNab has started a private inquiry into the facts of the case before accepting the tender of principal defending counsel.

He has begun an investigation, and although his report so far is to the effect that Arbuckle is innocent, he says he will not make up his mind definitely until he has sifted the matter to the bottom.

From the inquiry thus far made and from other indications, it seems likely that McNab will be the dominant figure in the case, but it is hardly probable that he will have received all of his reports in time to appear when the actor's plea is taken before Superior Judge Louderback on Thursday.

By consent today the indictment charging manslaughter returned by the grand jury prior to Judge Lazarus' holding Arbuckle to answer on the same charge was continued by Judge Louderback today until Thursday also. At that time Arbuckle must appear as well before U. S. Commissioner Hayden in connection with the federal accusation that he was unlawfully in the possession of liquor on the day of the party.

Oakland Tribune

Supreme on Continental Side of San Francisco Bay

Established February 21, 1874.
FOUNDED BY WM. E. DARGIE.

Member American Newspaper Publishers' Association.
Charter Member Audit Bureau of Circulation.
Exclusive Complete Associated Press Service for Great Eastbay.
Full United Press Service
International News Service
Universal News Service
Consolidated Press Association
Exclusive for Great Eastbay

The Associated Press is exclusively entitled to the use for republication of all news despatches credited to it, or not otherwise credited in this paper and also the local news published herein. All rights of republication of special despatches herein are also reserved.

TRIBUNE PUBLISHING COMPANY, PUBLISHERS.
JOS. R. KNOWLAND.....President and Publisher
B. A. FORSTERER.....Secretary and General Manager

Published every evening and Sunday morning. Single copies: Daily Edition, 5c; Sunday Edition, 10c. Back numbers: Daily Edition, 5c and up; Sunday Edition, 10c and up.

PUBLICATION OFFICE—Tribune building, corner of Thirteenth and Franklin streets. Phone Lakeside 6000. Entered as second-class matter February 21, 1908, at the Postoffice of Oakland, Cal., under act of Congress March 3, 1879.

Subscription Rates By Carrier

One month .....$ .85 | Six months $5.00
Three months .....$2.55 | One year (in advance).$9.50

Subscription Rates By Mail Postpaid
United States, Mexico and Canada

One month .....$ .85 | Six months $5.00
Three months .....$2.55 | One year (in advance).$9.50

SUNDAY EDITION BY MAIL

One month .....$ .50 | Six months $2.50
Three months .....$1.50 | Twelve months $4.50

TO SUBSCRIBERS

Subscribers failing to receive their paper by 6.30 p. m. daily or 9 a. m. Sunday will please report the same to The TRIBUNE Office by telephone (Lakeside 6000) and a special messenger will be despatched at once with a copy of The TRIBUNE.

MONDAY, OCTOBER 10, 1921.

THE HARD TASK OF GETTING DETAILS FROM COUNTY-DIVISION LEADERS

Repeated efforts have been made to obtain from the leaders of the movement to divide Alameda County, under the pretense of aiming at consolidation, details of the economies they allege would follow approval of the "consolidation" charter.

In THE TRIBUNE of Sunday a communication from Dr. George C. Pardee, chairman of the Alameda County Charter League, was printed. Dr. Pardee has assumed a leading speaking position among the advocates of the "consolidation" charter. He had asserted that a saving of at least $500,000 annually was possible under that charter. Mr. Max Thelen, former chairman of the State railway commission, and others asked for details as to how this saving would be brought about. Dr. Pardee so far has evaded the duty of giving these details.

He also has based his calculations on the assumption that every city, town and school district in the county will join in the consolidation project, which he and every other advocate of the scheme know to be impossible of realization.

In his letter in the Sunday TRIBUNE Dr. Pardee divided his $500,000 claim into eleven different items. One item, "purchasing agents," accounted for half his estimate, or for $250,000.

Details as to how this saving would be effected would be interesting, and the failure to give them is lamentable. The total of all the salaries of purchasing agents in the several cities and the county at present make up only a small fraction of this amount. If all the offices were consolidated the administrative cost would not be significantly less and it might be larger than at present.

Probably Dr. Pardee intends this item to cover the claim that by joining all the purchases of official supplies under one office the supplies could be bought more cheaply. This is merely an unverified hope. Under the present system all material of a value in excess of $500 is bought on public bids and these bids are scrutinized by elected officials. The public interest is much more strongly safeguarded than it would be if all the purchasing business was placed in the hands of one man employed by a city manager.

In any event, Dr. Pardee utterly ignores the obligation to give details as to how his alleged saving of $250,000 may be effected. He is only making a guess and he might as well have guessed a million as a quarter-million.

The same fault lies with Dr. Pardee's items of alleged possible savings in the various offices—district attorney, auditor, assessor, etc. He writes a list of savings possible "by abolishing a lot of overlapping and unnecessary city officials and having the work done by one city and county official instead of several of each." By his statement Dr. Pardee proclaims that one city and county official would do the work of the present offices of district attorney, auditor, assessor, constables, tax collector, city councils, mayors, justices of the peace, and purchasing agents.

This statement may be deliberately disingenuous, but, being charitable, we ask the reader to believe that Dr. Pardee has merely scrambled his English. It would be a waste of time to consider such an absurdity as the claim that one city and county official would perform the service now rendered by all the offices mentioned. What Dr. Pardee presumably had in mind was that one office of each department of the public service would under the new system perform the work which city and county offices now combine in doing. The provisions of the proposed charter concerning public offices support this assumption.

But even this liberal interpretation of Dr. Pardee's letter leaves THE TRIBUNE, as it must leave every citizen, entirely in the dark as to how the items of alleged savings were arrived at. His basis of calculation is a secret which he persists in withholding from the public. Assuming that he has a foundation to build upon, why should he shroud it with mystery and utter the fatuous demand that his claims be disproved.

What should be the rule covering estimates of savings under one system of government as compared with another? The plain answer must immediately occur to the mind of every citizen. There is but one forthright way. It is to take the exact cost of one office or department of government and compare it with the corresponding office in the other government. The difference is either a saving or a loss and the sum of the differences will be the total saving or loss under the new system. The advocates of the "consolidation" scheme shun this method.

WHY DEFINITE FIGURES CANNOT BE FURNISHED.

There is a reason for their tactics. The sections of the proposed charter are so indefinite, so vague and allow such wide powers of discretion to the city manager, the metropolitan council and several boards that it is utterly impossible to approximate the cost. There is practically no limit to the number of deputies, assistants, "experts" and employees that may be engaged at the expense of the taxpayers. Take note of a few typical provisions of the proposed charter:

Except as otherwise provided the Metropolitan council shall have the power to fix the number of all officers and employees of the city and county, to fix their compensations where not fixed by charter, and to create departments, offices and employments.—(Sec. 16).

Whenever the necessity therefor demands the Metropolitan council may, upon the recommendation of the Presiding Judge, provide for additional judges of the municipal court.—(Sec. 52).

The Presiding Judge, with the consent of the judges of the said court, shall establish such departments of said municipal court as may be convenient—(Sec. 53).

When, in the opinion of the Metropolitan Council, the business of said office warrants, the council may allow the District Attorney additional assistants and employees and fix their compensation. All of these assistants and employees shall be appointed by the district attorney and hold office at his pleasure.—(Sec. 61).

The auditor shall appoint, subject to civil service, such deputies, assistants, clerks and stenographers as may be provided by the Metropolitan council.—(Sec. 62).

The assessor shall appoint, subject to civil service, such deputies, assistants, clerks and stenographers as may be provided by the council.—(Sec. 67).

Sheriff and such additional constables as may be provided by the Metropolitan council.—(Sec. 70).

The City Attorney shall appoint and may suspend or remove such assistants, deputies, clerks, stenographers and other persons as the Metropolitan may provide. Such assistance shall not be subject to civil service. (Metropolitan council may provide special counsel as may be necessary).—(Sec. 82).

Director of Public Works. The department shall be organized into a Division of Roads, Streets and Sewers, a Division of Building Permits, a Division of Electricity, and such other divisions as may be deemed necessary.—(Sec. 91).

The Board of Health shall have the power to create other divisions of the work under its jurisdiction. Employes shall be appointed by the board and not subject to civil service.—(Sec. 132).

Thus it is palpably impossible for Dr. Pardee or anyone else to make anything but a guess at the cost the proposed new scheme of government would be to the taxpayers. The figures which have been given are in the main only hopes, dreams and vote-seducing fancies.

And there is an omission that casts a serious doubt upon the sincerity of the advocates of the new scheme. There is no mention of the cost of the additional office of city manager, who is to receive a minimum salary of $12,000 a year and who may possibly get $25,000, or of the cost of his staff of assistants, experts and employees which he has unlimited power to create.

THE TRIBUNE has due sympathy for the difficulties attached to predicting the saving which may be possible under a new scheme of government. It comprehends those difficulties. If they were not insuperable THE TRIBUNE would itself present to the people of Oakland exact and indisputable figures of comparative costs.

It is recalled that when the present city charter of Oakland was pending in 1910, when Dr. Pardee was a member of the freeholders' committee, speaking in advocacy of the charter, the claim was made, and resolutions were passed by organizations predicting, that it would bring about certain economies of government. But that prediction was not fulfilled in practice. In 1910, when the present charter was submitted and its adoption urged, the city tax rate was $1.26; in 1915 the tax rate was $1.98; in 1921 it is $2.25. In ten years the tax rate nearly doubled. This is said in no criticism of the present charter or the men who framed it; but it is interesting to note that Dr. Pardee was an unsound prophet upon another occasion.

Now all of this, and there is over-much of it, is addressed to a false assumption, but with the kindly purpose of humoring the advocates of the new charter. It is their assumption in argument that the scheme of government proposed will be adopted for the entire county of Alameda. In reality they know perfectly well there is not the remotest possibility that the charter will be adopted by the entire county.

They know, Dr. Pardee among them—and everybody else knows—that Berkeley and Alameda and the up-country districts will vote down the "consolidation" scheme. They know that Berkeley and Alameda will reject consolidation and remain out of the scheme. They know that the whole question resolves itself into a monstrous proposition for a city and county of Oakland alone.

In reality, the advocates of "consolidation" are behind a plot of major county division that would impose upon a city and county of Oakland the whole expensive government designed for the entire county and all the cities in it. Any prediction of savings based on a county-wide consolidation is misleading and insincere.

The national director of prohibition enforcement declares he will make Chicago as dry as a desert. Others have made their threats of reforming Chicago, but the windy city always manages to blow along just about as it chooses, regardless of the efforts of outsiders.

NOTES and COMMENT

Editor Mackinder of the St. Helena Star is sojourning in the East, and writes thus to his newspaper: "I met a man the other day and he asked me: 'How is California?' I said: 'Great! California is a great state!' He said: 'You Californians all talk alike. You have a great state and appear perfectly satisfied.' I couldn't pick any quarrel with him. I asked a man the population of Marion, and he said that it is about 2500. I saw he was making a pretty high estimate so when he asked me the population of St. Helena, I told him that it is about 2000. In real figures there are 2100 people in Marion."

* * *

Personal mention from the Karnes County (Texas) News: "Chris and Waddie Rauch of Robstown were here several days last week visiting relatives and old friends. While here they called on the News man and had their figures shoved ahead. In speaking of their town, they said their chamber of commerce was second to none in the state according to population. They also stated that Neuces was the banner cotton producing county of Texas this year, having already ginned more than 60,000 bales. Chris belongs to the long staple club."

* * *

There is reckless driving up at Medford, judging from this from the Mail-Tribune: "On the Main Stem speedway Wednesday a free-for-all dash for milk wagons was held. The situation is fast getting to the point where if the drivers don't break their own necks, outside assistance will be rendered. One of these days blood, water and milk are going to mix. The general public urgently favors the use of all four wheels of a lacteal vehicle at the corners."

* * *

The Stockton Record takes account of a local instance: "Let all and sundry bachelors evading the golden chains of matrimony take warning from the Oakland man, aged 49, who turned on the gas because, though he had $29,000, he had neither wife nor child nor home, and considered that his had been a misspent life."

* * *

Kelseyville correspondence, Lakeport Bee: "Ezra Burgett returned to his new home in Berkeley, which he recently exchanged for. The other party in the deal will soon bring his family here to the ranch, at the foot of Uncle Sam on Konocti avenue. Their name is Weese."

* * *

From the Richmond Record-Herald and concerning frigidity: "The coldest things in the world are a dog's nose, a bed sheet and the man who is worth about $5000 and believes the old home town is too small for a man of his eminent qualifications."

* * *

The Chico Enterprise notes how the nation is on the qui vive: "Every time Babe Ruth faces a Giant pitcher this week, expectancy permeates the national atmosphere and hope of a home run perches on 10,000 bulletin boards."

* * *

The Woodland Democrat seems able to get satisfaction out of the prospect: "The group of Republican insurgents in Congress seems to be increasing in numbers. There is a corduroy road ahead."

* * *

The San Bernardino Sun discusses a probability: "By the time the Arbuckle case reaches the court trial stage the chief witnesses should be able to remember very little of what they knew so much about in the beginning."

* * *

The Red Bluff News is the booster: "Can't beat Antelope. With two pair of twins, the longest causeway in the county and a bank, the Antelope Center is invincible."

* * *

The "Choose Chico" motto has been slightly altered by west-side people to "Cheese, Chico."—Red Bluff News.

SPIRIT of the STATE PRESS.

Thousands of unemployed are expected to flock here this winter. Their presence in California, where some of our own people are out of work, will constitute a real problem. Many of those coming will be floaters. Others will have left good jobs because they could not draw wartime wages. But it is likely there will be no doubt about their need and that something will have to be done for their relief. The relief should be in the nature of work rather than charity.—Watsonville Register.

Secretary Wallace of the Department of Agriculture has sent out a notice that he hopes will come to the attention of all farmers proud of their farm development. He wants them to know that they can patent the name of their farms and so establish a patented standard of quality for their produce.—San Bernardino Sun.

The aerial forest patrol service in California located 500 fires and covered 18,000,000 square miles during the past year. There were but three fatalities among the scores of aviators engaged in the work. It is perhaps too early to say it without crossing the fingers, but the number of forest fires so far has been very small.—Stockton Record.

It is considered a good rule never to throw away an envelope without first holding it up to the light. There may be money or a check in it. Not so long ago, a considerable sum in fees was rescued from envelopes in the waste-baskets of the California Motor Vehicles Department.—Sacramento Bee.

The California Packing Corporation has sold its two bean cleaners and warehouse facilities in Stockton to the Haslett Warehouse Company of San Francisco, which also operates a string of warehouses in the bay city, headed by the Gibraltar warehouse. The California Packing Corporation has gone out of the dried bean business.—Byron Times.

NOT ONLY TODAY—BUT EVERY DAY.

JUST FOLKS: By EDGAR A. GUEST

TIME TO GO FISHING

It's time to go fishing again!
The blue's in the sky and the breeze
Is calling the city-worn men
To come to the lakes and the seas.
There are dreams to be dreamed in a day,
There are wonderful pictures to see,
It is time to be up and away
To the haunts where the soul can go free.

Life cannot be lived in one place,
Not in toil can man's story be told.
Hard grow the lines in his face
Who thinks but of silver and gold;
There are beauties of nature to love,
And joys for the joyous to claim,
And the chorus of birds from above
Is as sweet as the whisper of fame.

The body needs rest from the grind,
The soul needs its moments of peace,
The tired and trouble-worn mind
Needs respite and rest and release;
And each in his turn must put down
His duty and portion of care,
Must turn for a time from the town
And find true contentment somewhere.

It's time, almost time to depart
From the heat and turmoil of strife,
The struggle for place and its smart,
And gather the gladness of life;
Though each one must follow his choice
In forsaking the struggles of men,
Soul and body, once more I rejoice
That it's time to go fishing again!

(Copyright, 1920, by Edgar A. Guest)

Bavaria's Split With Prussia

Munich leaps ahead of Berlin as the premier date line of Central Europe.

Bavaria emerges to dispel the illusion that Prussia spells Germany.

Conceivably the land of Wagner, toy making, brewing and lenses may achieve a political entity which suffered a "fade away" when William was crowned emperor in that hall at Versailles where, more recently, another William was consigned to the limbo of ex-monarchy.

"Were major problems affecting us and our national friends not pressing so hard upon us, Americans might be paying considerably more heed to the renewal of an old time internal strife in Germany which has potentialities, at least, for further remaking the map of Europe," says a bulletin of the National Geographic Society, concerning news despatches that tell how Munich is locking horns with Berlin.

"Many folk who abhor Germany's war ways, and Prussia's ways at any time, soften their rancor with the admission that 'Bavaria is not Prussia.' Bavaria always has been clamorous about that distinction, and it is not surprising that she should be anxious to limn the cleavage on the political map of Europe now that Prussia has suffered so complete an eclipse.

"Should Bavaria embark upon a career of 'self determination' within the bounds of the German Republic, she would have one important factor in her favor—a factor that might be called 'geographical determination.' For Bavaria has a natural boundary of mountains, and squats with this security upon an elevated plateau where the soil is fertile, certain minerals abound, and vast forests, not so many years ago overrun with bears and boars, are to be counted among her natural assets.

"Bavaria proper is split by the now internationalized waters of the Danube. Besides her capital she possesses Nuremberg, Augusburg, Wurzburg, and Regensburg, or Ratisbon, if one would break the monofony of the 'burg' ultima. 'Bavaria proper' connotes the eleven-twelfths of the Bavarian kingdom bounded, in part, by Czechoslovakia, Austria, Switzerland, Wurtemberg and Saxony. This portion of it is somewhat larger than West Virginia. The rest of the kingdom, nearly twice the size of Rhode Island, is separate from the main part, lying across the Rhine, within the area of the present zone of allied occupation.

"Temperament and religion distinguish Bavaria from Prussia. About three-fourths of its population, upward of seven million, are Roman Catholics. Its people have a reputation for good nature and a special fondness for beer, for easy going ways and love of tradition, for exalting art, rather than science. So far as they were compelled toward commerce, one writer puts it, they dealt in the two things they like best, art and beer. To this easy generalization should be added the toy-making industry which arose in the forest areas of northern Bavaria, and from it should be excepted the optical instruments for which Munich was noted. Before the war both these products found ready markets in America.

"There are political reasons, also, why the Bavarian viewpoint and that of Prussia are enough opposed to hold the possibility of cleavage in this time of Germany's stress. Along with the so-called 'middle states' of Wurtemberg and Baden, Bavaria early achieved constitutional government. The birth of the constitutional form dates back to Napoleonic times. So rapid was the expansion of Bavaria then that constitutional bonds were needed to bind new territory. Feudalism was swept away. Nobles and clergy had privileges curtailed. Military solidarity demanded that each man be made conscious of his duty to the state, and in concession to that necessity each man had to be granted certain equal rights before the law. Prussia's ambitions toward confederation demanded an antidote in the form of privileges which would keep Bavarians anxious to maintain their independence.

"Like Pericles of Athens, Ludwig I, of Bavaria, realized the patriotic impulses generated by a beautiful capital. 'I am going to make Munich such an honor to Germany that nobody will know Germany who has not seen Munich,' he declared. But in Lola Montez, Ludwig found not an Aspasia, but a Gaby Deslys. So obnoxious did the royal scandal become that one of his cabinets was popularly known as the 'Loiministerium.' Finally the patron of Wagner had to abdicate. And under his son and successor, Maximilian II, further popular demands were granted.

"Bavaria's struggle for separation is a long story. Frequently she sided with Austria against Prussia. But she succumbed following the Franco-German war, after which, it has been remarked, there were no longer any states in Germany, only provinces.

"Even then her spirit was not quenched. An old proclamation was revived as recently as 1900 by which the German emperor's birthday was to be celebrated by the display of only the Bavarian flag on public buildings.

"Treaties and alliances cannot combat geography. Amid Germany's extremest rationalism there remained villages in mountain-rimmed Bavaria where the young men gathered on hill tops at twilight to crack whips in unison, for long experience had shown that evil spirits would flee that sound."

WHAT IS DOING TONIGHT.

Boy Scout week.
Ladies' Auxiliary of Lieutenant Hascall F. Waterhouse Post gives entertainment.
Red Cross meeting, Berkeley.
W. O. W. No. 94, honor I. I. Boak, Corinthian hall.
D. O. K. K. baseball team gives whist party.
Cherokee Council meets.
Illinois Society meets, St. George hall.
Oakland Maccabees give whist party, I. O. O. F. hall.
John Mitchell speaks, Fifteenth street, A. M. E. church.
Orpheum—Vaudeville.
Fulton—The Song Bird.
Century—Will King.
Pantages—Charlie Murray.
Columbia—The Koo Koo Klam.
State—Headin' Home.
American—No Woman Knows.
Franklin—The Affairs of Anatol.
T. and D.—Way Down East.
Broadway—A Man There Was.
Arcadia—Dancing.
Majestic—Dancing.
Lake Merritt—Boating.

EVENTS FOR TOMORROW.

Argonaut Maccabees give dance, Pacific building, evening.
Boy Scout week.
Miss Grace Roberts lectures to Mills students, 251 Perry street, afternoon.
Golden Link Rebekahs give entertainment, W. O. W. hall, evening.
Illustrated lecture, First Congregational church, evening.
Oakland Fire Department ball, Arcadia, evening.
Alameda Women's Improvement club gives whist party, Moose hall, Alameda, evening.
Story Tellers' League meets, Berkeley, evening.
Merchants' Exchange meets, evening.

A FOGGY MORNING.

The house was cold with a penetrating fog. But it was slowly lifting, and the better to get the warm sunlight I went to the east lawn. My knitting did not interfere with my watching the flitting butterflies and the robins and sparrows hopping about; from enjoying the rose garden and the ivy-covered arbor—the plants banked against the house, a mass of bloom, the lemon and orange trees and the tall palms.

The tap-tap of a cane, the soft shuffle of slipper-shod feet on the pavement, and a little old man passed by, his eyes blinking in the struggling sunshine.

Polly, the big green parrot, called to me "Hello!"—then whistled and sang a strain from a popular song; then cried and sobbed so like a child, that the first time I heard her I hurried to the lawn to give assistance to some supposedly heart-broken little one.

Ruth's kitten came loudly purring and rubbed against my dress, while Pug growled as he always did when Puss attempted to share my friendship.

Bob, the yellow canary, listened respectfully but critically to a robin in the hedge, then broke forth into song that nearly burst the little throat.

Just then the great golden sun shot triumphantly through the fog, making gorgeously brilliant the peace, plenty and beauty all about me.

Ask Dad.

"What is meant by 'small talk,' Dad?"

"Can't imagine, my son, unless it is fragments of conversation."—New York Sun.

About YOUR HEALTH

Why Feeding From a Bottle Should Be Taught Every Baby

By ROYAL S. COPELAND, M. D.
Commissioner of Health, New York City.

Being a good mother is serious business. Like any other business, it must be studied and mastered. Its many details must be learned.

There never was a worth-while undertaking that did not have unpleasant complications and puzzling emergencies.

Motherhood is not exempt. It has its joys and its moments of exaltation, but, in turn, it has its periods of worry, of anxiety and of breathless suspense.

Today I want to bring together a lot of "odds and ends" of difficulties, and to advise you about a number of things essential to your happiness and the physical prosperity of your baby.

I shall assume you are taking care of a nursing infant, a very young one at that, and perhaps it is your first baby.

To be well and thriving, your child must have a healthy mouth. This necessitates cleanliness of his mouth. Don't let the baby suck his thumb, a dirty rubber nipple, or a dirty rubber "pacifier." Have things that are within his reach absolutely clean.

You should have boracic acid solution to clean baby's mouth. Boracic acid solution is made by adding one tablespoonful of boracic acid crystals to half a pint of boiled water. A fresh solution should be prepared every two or three days.

In addition, you should have a package of sterilized absorbent cotton. Wrap a small swab of cotton over your index finger. Pour over this, in order to saturate it, some of the boracic acid solution. Then carefully wipe out the mouth of your child. Do not try to reach every part of his mouth, gums and cheek with the first swab. Two or three swabs, prepared and used in the same way as the first, will accomplish your purpose.

The mouth of the child cannot be clean unless the breast and nipples of the mother are clean and healthy.

The care of the breast is one of the painstaking and important duties of motherhood. The neglect of a slight abrasion, or fissure, or crack of the skin, caused perhaps by a bruise from the vigorous jaws of the lively baby, may be the beginning of serious trouble. The breast should be bathed with the boracic acid solution, before and after each feeding. If there is a crack, or fissure, the doctor will use an astringent and advise a nipple shield.

If for any reason your child does not nurse regularly and thus thoroughly empty the gland, the breast may become inflamed. It is a matter of mutual necessity to have regular hours of feeding, which must be religiously observed if both mother and child are to thrive.

Your baby must be taught to nurse properly. If he is fed too fast, or too often, or if he is handled too much before or after feeding, the child will vomit. If this happens too frequently, the child becomes undernourished, thin and colicky.

There arise emergencies where it may be necessary to give the child the bottle. The mother might be ill, or the breast may become inflamed. On this account the infant should be taught to feed from the bottle. Then, in case of necessity, the child will not suffer during his bottle instruction period.

Between feedings, or just before his breast feeding, the bottle may be prepared, placing it in plain hot water—not so hot as to scald, of course. An anti-colic rubber nipple is used. The infant is encouraged to take one tablespoonful of water in this way. Do not give more because it will spoil the feeding.

Clock-work regularity in feeding your baby is the routine that makes for good health in mother and child.

TODAY 20 YEARS AGO

Rear Admiral Schley has been transferred from the active to the retired list of the Navy.

About 2,500 feet of snow sheds were burned down yesterday at Emigrant Gap.

A Washington dispatch states that it has been determined to send troops to the Philippines to take the place of those whose enlistment period has expired.

The War Department has made public the annual report of Major General Leonard Wood, commanding the Department of Cuba, for the last fiscal year.

A FIRE PREVENTION DAY.

President Harding has found time amid the many executive duties to make a wise and far sighted recommendation to all the people of the United States. He issues a general proclamation urging the Governors of all the States to designate October 10, the anniversary of the Chicago fire, as a "fire prevention day," when "instructive and educational exercises and direct addresses through pulpit, forum and the schools" shall bring forcibly to public attention the "calamitous effects and threatened economic disaster of such unnecessary fire waste" as still curses our nation.

Systematic courses of training in the schools and frequent reiteration of the duty of fire prevention as a factor in all good citizenship are expected to be effective in greatly lessening general carelessness the importance of such a conservation measure is literally in blazing evidence. The base of all safeguards is the maxim that "fire is a peril that never sleeps."

Many duties lie before Americans just now. None is more obvious than that of preventing needless waste from fire. It is rudimentary good sense, and all citizens should heed the warning.—New York Sun.

The Touch in Boston.

The wayfarer accosted the Boston man on Commonwealth avenue.

"Sir, could you spare me a dime?"

"Do you take me for an easy mark?"

"No, sir; I was in hopes you were an altruist."

This got him a quarter.
—Louisville Courier-Journal.

FIVE LEASED WIRE NEWS SERVICES
ASSOCIATED PRESS Exclusive of Hearst Papers
County UNITED PRESS-INTERNATIONAL
NEW-UNIVERSAL SERVICE-
CONSOLIDATED PRESS
(More than all other newspapers combined)

Oakland Tribune

Exclusive Associated Press Service
United Press
International News Service

THE TRIBUNE IS DELIVERED TO YOUR HOME EVERY DAY IN THE YEAR FOR ONLY 85¢ A MONTH
No Extra Charge for Sunday Edition

VOLUME XCV — OAKLAND, CALIFORNIA, MONDAY EVENING, OCTOBER 10, 1921. — B — NO. 102.

FIGHT TO BAR GARAGE FROM PERMIT LOST

Harrison Street District Held to Be in Business Area; City Buys Lot for Auxiliary Corporation Yards

Over the protests of several residence owners, the city council today granted permission to the Cross Investment company to erect a garage at 1493 Harrison street after arguments had been advanced for and against the proposition. The council finally decided that this was a garage district and that one more would not cause inconvenience.

"The Chamber of Commerce believes in encouraging building," said Joseph E. Caine of the chamber, "and this $30,000 garage means something just now. We believe that residences cannot stay very long in this district anyhow. When Seventeenth street is cut through, there will be a tendency for business houses to concentrate on this street."

The council appropriated $499 to buy a lot on the west side of Viola street near Allendale avenue to store street repair materials. This, it is intended, will be an auxiliary corporation yard.

A request by the Merchants' Exchange for a conference toward reducing fire insurance rates was referred to Commissioner Colbourn. The exchange asserted that Oakland has been promised a five per cent reduction if it changes some building ordinances, puts in additional fire alarms, and appoints a fire marshal. Action in the near future is asked by the exchange.

A report by the poundmaster was submitted, showing that there were collected, during September, 122 dogs, two horses, six goats and 35 cats.

SQUARE DANCE ENJOYED.

RICHMOND, Oct. 10.—Old as well as young enjoyed the weekly get together of the Square Dance club at Moose hall on Saturday evening. Bennett's orchestra was on hand and distributed their usual amount of irresistable jazz which was thoroughly enjoyed by the large crowd which attended.

Pastor Hikes Into Alameda to Take Over New Charge

ALAMEDA, Oct. 10.—Hiking into Alameda from Drake University, in Des Moines, the Rev. C. D. Wells arrived in time to occupy the pulpit of the Alameda Christian Church yesterday morning.

The hiking pastor left Des Moines July, 1920, and has been "hoboeing" around between that place and his pastorate in the meantime, in order to gain a more intimate insight into human character and the ways of the ordinary people.

The new pastor is 23 years old. He has announced that he is starting a "pleasure campaign" in his church.

California, according to the pastor, goes in for pleasure and it is his intention to use this spirit in developing his church to its fullest. Clean movies, hikes and social entertainments will be featured.

Woman Ill; Makes Attempt At Suicide

BERKELEY, Oct. 10.—Firing a shot into her body yesterday, Mrs. Marian C. McNulty, 43 years old, wife of Charles R. McNulty, salesman, of 1622 Spruce street, is in a serious condition today at Temple hospital.

Despondency over ill health is given as the reason for Mrs. McNulty's action. According to McNulty, he and his wife were preparing to go to the theater yesterday afternoon and the latter had gone upstairs for her hat when the shot rang out from Mrs. McNulty's bedroom.

Rushing to his wife's room, McNulty said he found Mrs McNulty sitting on the bed with the revolver in her hand. Mrs. McNulty was rushed to Temple hospital, where the bullet was found to have entered the left breast and passed entirely through her body.

No comment on the shooting would be made by McNulty except to say that he and his wife had no family troubles.

Airman Plunges 400 Feet to His Death

REGINA, Sask., Oct. 10.—Lloyd Reese of New York, an aerial performer, fell 400 feet to his death while attempting to pass from one airship to another in midair. The accident occurred in full view of several thousand spectators at Lake View airdrome.

EUROPE BLED BY GOUGERS, SAYS TUTOR

Professor Ehrlick, of U. C., Returning From Journey, Says Profiteering Rampant in Countries Hit by War

BERKELEY, Oct. 10.—Egotism and profiteering are rampant in Europe today, declares Ludwig Ehrlick, professor of political science at the university, who has recently returned from Poland, where he was instructor in constitutional law at the University of Lwow for the last year.

Only the unscrupulous are wealthy while the economic position of the educated is far worse than at any time since the war, the professor declares.

Contrasting the selfish attitude of Europeans with his conception of American spirit, Professor Ehrlich said, "Kindness, sincerity and a manifest friendship of man to man is the spirit which stands out on the horizon of humanity in America. I know of no other place where this attitude is so marked as in California."

RESEARCH QUESTION.

"Intellectual workers, especially those in the field of research, seem unable to earn an adequate living because of the difficulties of organization and of poor compensation offered the quiet and conscientious worker in Europe. There is promise that America will soon take the lead in research work as she is doing already in many branches.

"I believe that the time is here when the importance of women in research work will be recognized as equal to that of men. This is a field which requires a sacrifice because of its intensive nature and a woman is more ready to sacrifice herself to a career than a man."

AT OXFORD EXERCISES.

Professor Ehrlich attended the commencement exercises at Oxford University in 1920 which marked the first awarding of degrees to women there. In Polish universities women may take all degrees which are offered to the men. This is true in English universities with the exception of Cambridge.

The University of California is known in England, according to Professor Ehrlich, for its efficient faculty work, the way in which it takes care of various difficult problems of organizing studies, and the type of graduates turned out.

Symbols of Harvest

RHEA BOYNTON (above) and SEILGWYN BOYNTON, daughters of Mrs. C. C. Boynton, who will appear in Berkeley Harvest Festival which is under her direction.

AUTUMN WILL BE WELCOMED AT BIG FETE IN CANYON

BERKELEY, Oct. 10.—Autumn will be formally welcomed by Berkeleyans Saturday when a Harvest Moon Festival is held at Codornices park, under the auspices of the Codornices Improvement Club.

From 4 to 9 p. m. visitors will be welcome. With the coming of dusk big fires will be lighted in the outdoor canyon theater at the park and amid the moonlight shadows pretty college maids will dance in interpreting "The Spirit of Autumn" fantasy arranged by Mrs. Charles C. Boynton.

Dialogue, vivid costuming, music, dancing and song will be mingled in the pageant. Berkeleyans and all others interested have been invited to carry their suppers with them and eat them around bonfires. Hiking togs will be correct attire for the event. Brief addresses will be given by Mayor Louis Bartlett, President John W. Gregg of the park board and other city officials.

"To promote a general community interest, to create a spirit of fellowship and good will and to welcome activities of members in furthering creative, artistic and dramatic impulses," is given as the object of the fete. The proceeds of the festival will go toward completing Codornices clubhouse, now being built by community effort.

AMERICAN BURGLARS?

LONDON, Oct. 10.—Burglars who broke into the residence of Sir Lawrence Philipps, Berkeley Square, opened a dozen bottles of Scotch whisky before they decamped with their loot.

Berkeley Pioneer Dies At Age of 86

BERKELEY, Oct. 10.—In his 86th year, Thomas Hiram Thomas, pioneer Californian who crossed the plains from Kentucky 67 years ago, died yesterday at his home, 2206 Dwight way. Thomas, who drove one of five ox teams filled with Kentucklans across the plains, settled in Sacramento county, where he ranched until his retirement some years ago.

Surviving Thomas is one son, L. E. Thomas of Berkeley, four grandchildren and one great-grandchild. He was an uncle of Dr. C. A. Meek of Berkeley.

Funeral services will be held at 2 o'clock tomorrow afternoon at the family home, with Rev. J. W. Kelsey officiating.

WHIST PARTY TONIGHT.

BERKELEY, Oct. 10.—For the benefit of the emergency fund of the order, Berkeley court of Women's Catholic Order of Foresters will hold a whist party this evening in Native Sons' hall. Mrs. Helen Duford is chairman of the committee in charge of the event.

Two Indian Girls Are Baptized in Berkeley

BERKELEY, Oct. 10.—With several hundred members of the Mono Indian tribe present as witnesses, Julia and Edna Sherman, saved by missionaries after the death of their mother in Mono county several months ago, were baptized at the First Presbyterian church here yesterday. Mrs. Julia Fraser, president of the Synodical society, sponsored the baptism. Rev. G. B. Grief, head of the Indian church in the Sierras, officiated.

DAILY MAGAZINE PAGE of the Oakland Tribune.

Uncle Wiggily Stories

By Howard R. Garis

"Don't you take my grapes," howled the Fox.

UNCLE WIGGILY AND THE JILLY JELL.

When Uncle Willie slid down the banister in his hollow stump bungalow one morning he found Nurse Jane busy with pots, pans and dishes, the fire merrily blazing in the stove. The reason the bunny gentleman slid down the banister, instead of hopping from stair to stair, was that he felt so lively he just had to slide.

"Good morning, Nurse Jane!" he whistled through his pink, twinkling nose. "Lovely day, isn't it?"

"Just right for you to go off to the woods and get me some wild grapes," spoke the muskrat lady.

"That's so! I did promise you I'd get you some wild grapes," admitted the bunny uncle. "You are going to make a cake, I believe."

"No, some jelly, Uncle Wiggily."

"That's right! Jilly jell will taste full well!" laughed the rabbit uncle. "I'll go get you the wild grapes, Nurse Jane. I don't suppose tame ones would do?" he asked, teasing like.

"Oh, hop along with you," said Miss Fuzzy Wuzzy, who was getting ready to boil the grapes when Uncle Wiggily should bring them, putting sugar in with them to make jelly.

Over the fields and through the woods hopped Uncle Wiggily and soon he came to the place where the wild grapes grew purple and green, hanging from vines that clung to the wildwood trees.

"Oh, a fine lot of jilly jell Nurse Jane can make from these grapes!" exclaimed Uncle Wiggily, as he began to fill a bag he had brought with him. He had picked all the grapes he wanted and he was thinking whether he liked jelly cake or jam tarts best when all of a sudden a harsh voice cried:

"Here! What are you doing with my grapes?"

"Who are you?" asked the bunny.

"I'm the little Fox who spoiled the grape vines," was the answer, and Uncle Wiggily remembered that story. But a moment later a big Fox, and not a little one, leaped out of the bushes straight for the rabbit.

"Don't you take my grapes!" howled the Fox.

"Oh, I didn't know they were yours," Uncle Wiggily gently said. "Anyhow, they're sour grapes, as perhaps you know."

"Sour grapes or not, I want them!" howled the Fox. "You're thinking of a Fox friend of mine who thought all grapes were sour because he couldn't reach some that grew on a high vine. But you can't have my grapes!"

"Ah, but I have them!" laughed the bunny gentleman, shaking the bag full he had gathered. "Nurse Jane is going to make jilly jell of them. Ha! Ha!"

"Here! Give me back those grapes!" barked the Fox, but Uncle Wiggily gave a sudden jump, and away he ran, bag and all.

"Oh, I'll get you!" said the Fox, as he too kafter Mr. Longears.

However, Uncle Wiggily didn't have the rheumatism that day, so he could run very fast, and soon he was well ahead of the Fox.

But after a while the Fox, by taking a short cut through the woods, drew closer to the bunny, and soon he had almost caught up to Uncle Wiggily.

"How can I drive him off?" thought the bunny. "I know!" I have some hard, green grapes in the bag. I'll hide behind a bush and throw hard, green grapes at the Fox."

So Mr. Longears did this, hitting the Fox on his nibby nose with the hard, green grapes, so that the bad chap howled:

"Oh, my nibby nose! Some one is shooting bullets at me! But I'll get Uncle Wiggily yet! I'll go to his bungalow and nibble him and the jilly jell too!"

But for the time being the Fox turned back, and Uncle Wiggily, with the grapes, hopped safely to his hollow stump bungalow. When Nurse Jane asked him if he had had an adventure the bunny said:

"A Fox chased me, but I drove him back. Only he says he's coming here to get me and some jelly, also!"

"Ha! I know how to fool him!" whispered Nurse Jane. Quickly she made some jilly jell, and there was a bit left over—very sticky and slippery. The muskrat lady spread some of this sticky jelly on the front steps.

Pretty soon along came the Fuzzy Fox.

"Now for Uncle Wiggily's ears!" he howled. But all of a sudden his paws slipped in the jilly jell on the steps, and he sat down in it and his fur stuck fast to the steps.

"Oh, wow! Oh, wow!" howled the Fuzzy Fox, trying to pull himself loose. "It would have been better had I stayed in the woods!"

"Well, chase yourself back there as fast as you can go!" called Uncle Wiggily, who ran out and pelted the bad chap with some grape stems, while Nurse Jane tickled him with the potato masher. Then, pulling himself loose from the sticky jelly, the Fox ran away. And that's the end of the story, except to say that the jilly jell was colored a most lovely pinkish purple and just right, so that when the bunny ate some of it on his bread he said: "Yum! Yum!"

And if the egg beater doesn't turn a somersault in the middin of the rice pudding and make the goldfish laugh I'll tell you next about Uncle Wiggily and Johnnie's cake.

SMILES

"I have brought this wedding present——" "To exchange it?" interposed the jeweler. "No, merely to ask what it is."

He (just introduced)—What a very homely person that gentleman near the piano is, Mrs. Black! She—Isn't he? That is Mr. Black. He—How true it is, Mrs. Black, that the homely men always get the prettiest wives!

Flanagan—Hivins! man, phwat's the matther wid yer face? Hanagan—Faith, 'twas an accident. Th' ould woman throwed a plate at me. Flanagan—An' d'ye call that an accident? Hanagan—Av coorse! Didn't she hit phwat she aimed at!

The Path of the Hurricane

by Octavus Roy Cohen

The Story Thus Far

WHEN Hurricane Hurley finished off Knockout O'Toole, Bull Robinson, world's heavyweight champion, knew that he would some day have to meet the youngster whom Joe Carney, star of near-champs, had trained and finally taught the famous one-one punch. Through Sammy Bart, the crafty Bull arranged to fight Carney, thereby postponing the meeting with the Kid. Joe Carney, who coveted the championship as nothing else on earth, trained earnestly for this supreme test.

INSTALLMENT NO. TWO

THE sporting world was keenly interested in the forthcoming bout. There was no self-styled expert who could claim that Bull had chosen a soft one. Carney was a hard man to lick—always had been a hard one. He was clever, a good puncher and he knew every trick of the trade. The first Carney-Robinson battle had been a memorable affair.

Of course, there was a deal of dissatisfaction over the fact that Robinson had passed over Hurley to get Carney, and his strategy was seen through clearly. But after all, when there had been a dearth of good heavyweight battling for an considerable length of time, the fight-loving populace is inclined to be tolerant provided the title-holder is at all willing to display his fistic wares against a middling good opponent.

Three days before the fight, Joe Carney stopped heavy training. A medical examiner went over him and found his condition perfect. And in truth, it was. Joe Carney had trained for this battle as he had never trained before. It meant to him the fulfillment—or complete banishment—of his lifelong ambition. He knew that it would be his last big fight. From it he might emerge the champion. Failing to do so, he was destined to take his place once and for all in the ranks of the near-champions, spoken of respectfully by the cognoscenti, but never to be known to posterity as the man who was better than all others.

Joe Carney had pledged himself to retirement in the event of victory. And Joe knew that his pledge would be kept. He knew the ring game, Joe did; and he was fully alive to his own limitations. He realized that his best days were behind him and that the championship would bring with it sufficient money to insure comfort for the balance of his life. And so he had trained—trained with earnestness, whipped himself into superb condition for this supreme test of his ring career.

One hour before the gong sounded for the commencement of the first heavyweight championship battle in two years, Sammy Bart knew that he was a rich man. Close onto two hundred thousand dollars flooded the box-offices, and the show was costing Sammy less than a hundred thousand. Mr. Bart did not care particularly who won the battle; from the standpoint of the promoter it was already an immense success.

In the dressing-room Joe Carney tried to appear calm, but his efforts met with ill success. He was on the threshold of his last chance, and he knew it. But his jumpiness was the quintessence of mental poise compared with the nervousness of Hurricane Hurley.

Hurley, a veritable iceberg on the eve of his own important fights, was on edge. His deep, almost filial affection for his mentor threw him off balance.

He stood behind Carney's stool, one hand resting affectionately on the shoulder of the other man, telling him in a voice which quivered with hope and nervousness that Bull Robinson didn't have a chance. Carney smiled softly—and then did something that seldom any but a woman does: he reached up a hand and clasped it around Hurley's, and for a few seconds the two men stood there, frankly holding hands, completing the circuit of perfect understanding, of a rare and beautiful friendship.

"It's all right, Kid—'s all right."

"Sure it's all right, Joe." Tears were in Hurley's voice. "You'll kill him."

"I've got a good chance, kid. But if I lose—promise me you aint gonna take it too hard."

"Y'aint gonna lose, Joe. You can't lose to that big stiff. Why, man, you aint never been in the condition you are now."

"I aint worrin' about losin', kid—except that you'll take it kinder hard." Carney patted the other's hand, and because he was a man and didn't like to show the depths of his emotion, Hurley tore loose and for the dozenth time inspected Carney's bandages, his shoe laces, the belt about his fighting trunks.

"Y'aint nervous, are you, Joe?"

"Steady as a rock, kid."

"And you'll box him for a coupla rounds? He can't lay a glove on you, Joe. He's gone back—so you just sort of discourage him, then watch for a chance to slip the ol' one-one over."

"I'll do that, Kid. But don't you worry."

When finally the principals were called to the center of the ring by the opening gong and a deathly silence had settled over the perspiringly expectant house, Joe Carney showed no emotion. But outside his corner crouched Hurricane Hurley, and the heart of the boy was pounding like a trip-hammer, his big fists were clenched tightly, and his lips were moving. And even the veteran sport-writers who glanced at him curiously, could not know that he was praying.

The battle between Bull Robinson and Joe Carney remains a pugilistic classic. For five rounds the veteran Carney outboxed his man, piling up a neat lead on points. In the sixth round Carney poked Robinson's head back with the slightly hooked left which precedes the one-one punch. Hurley held his breath. He saw Carney apparently throw his whole body into the first wicked right which Hurley knew was merely a feint, not intended to land.

And then he with difficulty controlled a yell of warning. For he realized that Bull Robinson was undeceived, that Bull knew the blow was not intended for his jaw—that it was merely a feint to be followed by the knockout punch. And Bull Robinson deliberately ignored the feint and stepped right in—his own right swished viciously to Carney's jaw, and Joe Carney sprawled on the canvas.

Twice more in the sixth round Carney took the count, and he staggered to his corner at the conclusion of the session. On his side of the ring Bull Robinson was grinning. He knew that his title was safe. Opposite, Hurricane Hurley worked like a Trojan over the battered, bruised figure of his pal—knowing, too, that Carney was doomed to defeat.

So he sent Carney back for the seventh round with instructions to box with his man:

"Don't never let him get set, Joe. You're a flashier boxer than he is. Keep after him. Whatever you do, don't let 'im get set."

Joe followed instructions, and by the end of the tenth round had again established a neat lead on points. In the fourteenth he again tried the one-one punch. Again Bull Robinson ignored the threat of the feinting right, and again Joe measured his length on the canvas.

From then on it was a case of long-range boxing with occasional fierce rallies in the center of the ring. In the intermission preceding the final round, Hurricane Hurley worked hard over his friend, and as the gong sounded Joe Carney went after his man like a tigercat. It was Carney's final three-minute chance to fulfill a life's ambition.

The milling had the crowd on its feet screaming in a frenzy of excitement. Hurley stood erect outside the ropes clutching them until the nails of his hands showed blue.

First one fighter gave ground, and then the other. It was a lightweight finish. The referee pried them apart as the bell clanged for the end of the fight.

And then the referee gave his decision. He waved both arms in the air.

"Draw!" he shouted.

The fact that the newspaper men agreed that Joe Carney had fought a superlative fight brought little joy to that individual. He knew that he had shot his final bolt—that forever and aye the championship was barred to him. Hurricane Hurley knew it too, and so the two men did not speak of the matter. They walked home together, Hurley's arm about Joe's shoulder; and they said good night to each other very quietly. Three days later they touched lightly on the subject when they met in their own little gym.

"You've got to lick Robinson, kid."

"Yeh—I know."

"You're the only man in the world who can."

"Aw, hell, Joe."

Bull Robinson had figured well, and his strategy proved worth while. Flushed with his victory over Joe Carney, he plunged anew into lucrative vaudeville engagements and read with interest of the meteoric campaign the sensational Hurricane Hurley was waging.

Hurley fought 'em all. Occasionally he laid off for a while when Joe Carney had a fight on schedule. Both men polished off their opponents in fine style; nothing short of a champion could stand up against Joe.

From the Hurley-Carney camp, defis were hurled at the champion. The public took up the cry. Robinson cheerfully agreed to meet the challenger, openly praised Hurley's ability, and finally after eight months of clever dodging, he signed articles for a fifteen-round match with Hurricane Hurley.

In the articles of agreement there was a clause inserted which bound Hurley to fight Robinson a second time within six months of the first bout, and under a fifty-fifty division of the purse, provided Hurley succeeded in wresting the title from the champion. Carney bucked the clause stubbornly, but Hurley agreed cheerfully.

And so, thirteen months from the day of the Carney-Robinson fight, Carney crouched in Hurricane Hurley's corner and watched his phenomenal protege batter the champion from one side of the ring to the other—and then knock him cold in the eighth round. It was the one-one punch which actually transferred the title from Bull to Hurley. Bull saw the blow coming—as he had seen it in the Carney fight. But in defending against it, he neglected to consider Hurley's superior speed and punching power.

That night the new champion of the world escaped from his frantic admirers, and he and Joe Carney repaired to a little restaurant where they ordered bowls of oyster stew. They were seated at the same table where, nearly three years before, they had formed their friendship. Then the boy had gazed upon the great Joe Carney with eyes of worship. Now it was Joe who openly admired.

Opposite him sat the heavyweight champion of the world. To Joe Carney that title meant more than Hurricane Hurley could ever understand. And the boy smiled back into the eyes of his friend—as one smiles at one's father.

Three months later Hurley gave Bull Robinson his return fight. It was a hard battle, and for six rounds the ex-champion gave as good as he received. From then until the end of the tenth it was all Hurley—a mere question of whether he could finish his perfectly trained, thoroughly game opponent before the end of the fifteenth. He did finish him in the eleventh: straightened him with a short left, feinted with the right, and then crashed the same fist home to the side of Robinson's jaw.

"The one-one!" breathed Joe after the fight. "Gosh! you shoot that thing home like a streak of lightnin', kid."

"It's your punch, Joe."

"Aw, thunder! I never could use it like you do."

Immediately after the second Robison fight, Hurricane Hurley set pugilistic precedent at naught and threw open the list to all comers. Of course he made a vaudeville appearance and even consented to appear in a moving picture—all of which enabled him to salt away a sizable fortune. And whenever Joe Carney fought, which was frequently, the champion of the world wielded the towel in his pal's corner.

He seconded Joe Carney the night Joe fought a third battle with the rapidly skidding Bull Robinson. Carney won the fight that night—won it with a knockout in the fourteenth round. "It's like I've always said, kid," he told Hurley after the fight. "It's only the champs I've never been able to lick. . . . However—" And Joe Carney, veteran, sighed.

Hurley, meanwhile, kept in the pink of condition, and he accommodated all comers. His record was sensational. And before he attained his twenty-fifth birthday, Hurricane Hurley had fought himself out of a job. Even a willingness to do battle avails a champion nothing when there is no one to fight him. And so it was that Joe Carney and Champion Hurricane Hurley went for a trip into the mountains, and while there Carney broached the subject of what-next.

"They've sort of forced it on you, kid."

"Forced what?"

"The thing you said you'd never do."

Hurley's face clouded. "Retirement?"

"Uh-huh! You've got it to do. There aint a man left fit to put up a scrap with you. There aint nothin' for you to do but quit the game."

"Hm! That's been worryin' me for a long time, Joe. You know, I hate to do it. I used to say it before I was champion, and I'm stickin' to it. I aint keen for this retirin' stuff. 'Cause why? 'Cause about five years from now, when I've gotten soft, some bird'll come along and make a hit, and then the public'll start yellin' for me to come back—and I'll do it. I'll do it, Joe, because it aint in me to refuse."

"You're retired, anyway," argued Joe. "So what's the diff? Why not make it public—and then give me your word that you'll never try to come back? You wouldn't break your word to me, kid: now, would you?"

"No."

"Then why not—"

"Because it aint in me, Joe. Come a likely-lookin' scrapper to rise up, an' I'd be fair miserable until I got a crack at him. If I could lick him—fine! If he could lick me, he's entitled to it. The public aint never been keen about these gift champs. It can't be done, Joe."

"Just the same, I wish you would."

"Retire?"

"Uh-huh!"

Silence settled between them. Finally Hurley turned and held the other's eyes with his. "I'll do it, Joe—on one condition."

"What's that?"

"You retire with me!"

Another fine installment of this story tomorrow.

Abe Martin

"I want th' kind that smells like a wool scarf on fire," said Miss Twaney Apple, t'day, while buyin' cigarettes. Ike Lark got out o' his Ford this mornin' t' look at one o' the rear tires an' when he started t' climb back in his car it was gone.

Raisin Recipes

RAISIN SANDWICHES.

Mix equal parts of chopped raisins, chopped blanched almonds and orange marmalade. Spread between thin slices of bread which has first been spread with creamed butter. Remove crusts and cut in fancy shapes.

Husband and Wife

My wife makes me get up early in the morning.—A. H. T. B., Jr.

What Does Your Wife Do?

Tribune Clarice Patterns

Lady's Dress

(No. 1103)

For semi-formal and afternoon wear, the frock of lace or silk net is exceedingly popular. The sleeveless style illustrated is an advance model with plain waist and full skirt.

The lady's dress is cut in sizes 36 to 42 bust. Size 36 requires 3¾ yards 36-inch figured material with 2¾ yards 36-inch plain. Price 15c.

How to Order Clarice Patterns.

Write your name and address plainly on dotted lines, giving the number and size of such patterns as you want. Enclose 15 cents in stamps or coin (wrap coin carefully) for each number, and address your order to Clarice Pattern Bureau, Oakland TRIBUNE, Oakland, Calif. As these are ordered especially from Chicago, a few days should be allowed for delivery.

CUT OUT ALONG THESE LINES.

CLARICE PATTERN BUREAU

Oakland TRIBUNE, Oakland, Calif.

Enclosed find $....., for which please send me patterns as listed:

Name.....

Street.....

City.....

(Write Plainly)

Number Pattern	Size

CUT OUT ALONG THESE LINES.

"BUNNY,"

256 10th st., Richmond.

10 Years.

GRANDFATHER'S SURPRISE.

One day five campfire boys were camping out in an unexplored country. They were eating, when Ned said, "I wish we had something to do, don't you, Tom?"

"Oh, let me think. Grandfather told me that he and his father lived in this same country and that he was to be left a treasure by his father. One day his father went out and never returned. His father had told him that if he was ever in danger he would hide it safe in a crevice or cave. Grandfather said that he had hunted and never found the paper and he said that he would share it with the finder."

"Oh, boy!" said Ned.

"Be still—I hear footsteps." Marvin said. "I am glad I told that secret low."

It was just some boys who had hiked near the camp with guns and saw that nobody heard what was said.

"Boys, be ready. There are some men around here who came and said, 'Are you playing burglar?' and as he pulled his handkerchief out of his pocket he dropped a paper. He did not notice it, but tied the handkerchief around his mouth and went on."

"Here the paper is," and Marvin read it.

"Boys, it's the paper grandfather was hunting. We'll get the burglars, but where is a place to put them?"

"Oh, there is a place where the pit is, with a lock on it. Now let's get the men because they might get the treasure from us."

They got them and put them in the pit. Then Marvin read the paper all over again. This is what it said:

"Dear Son: Here is the secret code which tells you where lieth the treasure—16-1-18-40. Your father,

"W. V. CRAIG."

"It says that one mile north of that iron topped pit is a flat stone, and that is where all the riches are!"

The boys got there as quick as possible with shovels and all the digging any one ever did they certainly did and there was the treasure! I'll say it was a treasure. There were diamonds and rubies and topazes and emeralds and pearls and many other stones.

"Listen, boys, tomorrow is his birthday," Marvin said. "We'll start tonight."

So they arrived at grandfather's home, treasure and all.

"Grandfather, here is your fortune!" they echoed.

Poor grandfather had never had such a surprise. The old man's eyes were dancing with glee. And he gave them their share of the riches and he told them stories, and they told their story, and they went and got a detective and took him to the pit.

He looked at the men and they were thieves that nobody could catch and the boys got a reward for that, too. And grandfather told them the stories of when he was a boy all the rest of the day. "BUNNY."

Holding a Husband

by Adele Garrison

(Continued From Yesterday.)

Madge Realizes the Meaning of Lillian's Warning.

"I'll see to 'em. Ah! My lamb! Come here and kiss Auntie Durkee!"

Marion, a lovely vision if rather an untidy one, stood in the doorway. She evidently had dressed in mad haste, and the results were apparent in mismatched buttons and buttonholes, hair ribbon decidedly askew, and a shoelace on the verge of coming untied.

"Why didn't you waken me, Auntie Durkee?" the child said reproachfully. "Mother said I was to get up early and help you today."

"So you shall, sweetheart," Mrs. Durkee replied fondly. "But I truly didn't need you before, and I couldn't bear to wake you, you were sleeping so sweetly. Come now and see what I saved for your breakfast."

The old warm liking which I had for Her Fluffiness came back to my heart as I left her kitchen and walked rapidly toward my own home. This was the real woman, and she could no more help her shrewish, Jealous mood of the morning, than her pet kitten could help showing its claws when its fur was ruffled the wrong way.

I had not reached the steps of my side veranda when a caroling hall from little Mrs. Durkee stopped me. As I turned, I saw her frantically waving to me. I rushed back, wondering what possibly could have happened in the few seconds it had taken me to cross the lawn.

"I've just thought of something!" Her Fluffiness exclaimed. "No one has telephoned Dicky about coming out to dinner this evening. And Alfred's first evening home, too! Whatever have we all been thinking of?"

I echoed her dismay and added a count to my own delinquency. Neither had I told my husband of the marauders who had been in our home. I knew that I must get to the telephone at once.

The necessity thrust a petty problem upon me. The telephone in my own home was useless, for the wires had been wrenched out the day before, and the telephone man had not yet come to repair it. Mrs. Durkee's was the most natural place for me to telephone, but just then Edith Fairfax passed from the hall to the dining room, and at my glimpse of her, Lillian's warning came back to me. And suddenly, for the first time, I realized just why she had given it.

That it would be impossible for me to telephone Dicky about anything so disturbing as the wanton wreckage which the midnight disturbers had left in our house, without his getting querulous and impatient and probably losing his temper I well knew. That I was not a good enough actress to carry on the other end of the telephone conversation without so shrewd and interested a listener as Edith Fairfax realizing that there was friction in the air, I also knew. And to have the girl—who I knew loved Dicky—silently commenting, perhaps exulting in our lack of harmony, was simply impossible.

After my first echo of dismay at Mrs. Durkee's reminder, only a few seconds had passed in reality, but to my excited nerves it seemed hat hours had flown, and that Mrs. Durkee was waiting wide-eyed for my answer. My particular good fairy must have perched on my shoulder, however, for I was able without any appearance of embarrassment to put my hand upon Mrs. Durkee's shoulder and smile down at her.

(Continued Tomorrow)

Cry on Geraldine's Shoulder

Listen, World

I want to the rodeo. 'Jever go to a rodeo? Broncho busting and bulldogging—lassooing an' dare devil riding—cowboys, cowgirls, steers, ponies, small kids and soda pop venders all in wild confusion—the air full of dust, sunshine and wild whoops of "Ride 'im, Cowboy! Letter buck!" Great stuff! Great! Must be awful to grow up without any rodeos in your system.

So it went jazzing along until it came to the Pony Express race. Now of all the races the speediest is the pony express. You go like — — that is, you go con-sid-er-able if you ride in the pony express. And of all the daredevil riders, the daredevilest was Jim. Jim was long and lean and rangy. Jim wore a Stetson hat 'bout as big as the isle of Yap, a shirt that would have made a rainbow look anaemic, chaps dyed green and all the silver studded leather produced in Salinas in the last quarter century. Also a CIGAR. It was the original grandfather of all cigars and you could hear it smell at 100 yards. Jim wore it clamped in the starboard side of his month; and on the port side he wore a grin.

Now the pony express is a typically Western idea of a good time. It may end in a town celebration. Or it may end in a funeral. Either way you get a lotta excitement. Jim's race pretty nearly ended the latter way. Off they went in a blur of purple and orange and green—a lather of black and bay. Men

whooping, horses thudding, crowd yelling like fiends. A flash, a swoop, a sickening swerve—and Jim was down in a tangle of kicking heels. A mob grunt of horror, a woman's scream—then up came Jim again! The leather and silver were twisted and ripped, the shirt was torn to shreds and the outlines of Jim's shoulder scattered fore an' aft. There was blood on his cheek, blood in his hair and he limped with a nasty jerk. But he wore that cigar in the starboard side of his mouth and on the port side he wore a grin!

Oh, Jim! Oh, Jim! May your spirit never grow less! And if the Gods are listening to prayers from newspaper writers today, may they grant that I, too, rise from my jolts with Life and Death with the contents of my Grin entact!

For the Biggest Bunch of HARD SENSE my weary eye has perused for many a day let me commend the following:

Dear "Jerry," it seems that troublesome question of the married woman working will not down.

Now, in my opinion, her working never kept anyone, man or girl, out of a job. The trouble with most of us is that we always imagine that the other fellow has a better job than the one open to us and we try to find some way to divorce him from that job that we may annex it. I confidently believe there is a job in this world for every one of us, but we cannot all be bank-presidents—there are not jobs enough to go 'round, and, if there were, we are not all qualified. However, if we aspire to that position and will take the job that we can get and make good at it while we qualify for the coveted position, we can land it in time—let it be what it will.

If we are already qualified for the desired position, take what we can get, for the time being, and, while making good at that, demonstrate that we are competent for a better position and we will soon land it—it is seldom that a competent and conscientious worker is kept down. What keeps most of us down is "knocking" our job, after we get it and keeping our eye on the clock for six o'clock, Saturday evening and pay day instead of applying our minds to our tasks.

All work is honorable—none of us were brought into this world to be the servants of others—if we fill that position it is because we have not qualified for anything better and we do not get any place by trying to lay the blame on someone else. Even if we could "knock" the married woman out of the position she has qualified for and get it for ourself the chances are that it would not measure up to what we imagined it was and we would be "knocking" it in a few days—most of us do not wish to work, and try to lay the blame somewhere else than at home.

M. E. CROOKHAM,
Chico, California.

Should Women Work?

Dear Geraldine:

Should women work?

Well, if they want to, let them do it, but if they have children they should not unless they have to, and then God help the poor kids. Did the mother ever consider the children when they wanted to work so bad? The other day there was a piece in this column about a mother of four. She says she cooks all her meals and keeps the house nice and clean, but it didn't say that she was a companion to her children. She would not even have time to look at them if she is doing all she said she did. I know a good many working mothers, most of them are just doing it to buy nice clothes or an automobile. The children are supposed to raise themselves, poor innocent victims.

How many times does it not happen that oJhnnie or Mary doesn't feel just right, and by the proper care and attention we are able to prevent serious sickness? I know of cases where the teacher told a child to go home when he was not feeling well, and he refused to go because there was no one home, anyway. And another thing, it doesn't pay. I have tried it, but saw my foolishness in time. Hurry up meals are never cheap.

I remember coming home tired and had to send to the store for a 75 cent steak and a can of something, where a cheap cut of meat and a 5 cent bunch of vegetables would have answered the same purpose and better, if I had been home. Don't I help out? Oh, sure. I try, anyway.

I do fancy work and some washings at home. But, first of all my home is home where the children run to as soon as they come home from school, instead of running into the street because there is no one at home. So my opinion is, a mother should not really work unless she has to, and if she likes work better than her children, give them away or sell them rather than let them have just a place to eat or sleep. They can get better care in an orphan home.

This is a long letter but I had to say it. Nobody ever thought of looking at a woman working through the children's eyes. I wonder what they would say if we asked their opinions.

JUST A PLAIN MOTHER.

Yes, Pal, that's a fine letter, and I too believe that if a woman had undertaken the home making, baby raising job, she had better not take on anything else unless she can leave those babies in excellent hands. But, being a working woman, in the midst of thousands of working women, let me remind you of a few facts. In the first place most married women with children do NOT work just to get an automobile. They work because they have to. And in the second place, children are neglected just as often by "apartment house mothers," who are off window shopping or visiting or to the movies as they are by the working mothers. It altogether depends on the mother—and the mother who neglects her children is an abomination whether she works at home or in the office.

Girls Pommel Boys?

There are some things too good to be true. But who objects to fiction if it is decorative and diverting? I've the hunch of my life that the "Truthful James" who wrote the following was either giggling to the girls while she typed it, or was something in striped shirtsleeves and a cigar who had bet the boys he could "hand Jerry the bull."—At any rate it's a wonder!

Dear Jerry:

I'm not worrying about the lively young ladies of the present generation. But have you noticed the new crop now growing up?

Met two innocent little maidens on their way to primary school this morning, torturing a boy they had just run down and caught. "Torture" is the word, for one small she-fiend was holding the writhing victim while the other was publicly kissing him, before a rapidly-increasing audience of more little girls.

"We like to catch the boys and kiss them on the street, because it makes them embarrassed," explained one sweet young thing with long golden curls. "We're all going to catch a lot of boys after school and tie them up and have fun with them. I'm going to take Herbert and tie his hands down and take him out on the street and kiss him."

I ask you can you beat it?

Saw Herbert or one of his pals trying to assert his boyhood the other day. Goldilocks and her friends were out in the lot, playing at their favorite outdoor sport, Jackstones or ring-around-a-rosy? Nay, nay, Geraldine. Wrestling—regular tournament—winners of every bout pairing off for the next, till one was champion. Herbert, the poor fish, made some scornful remarks and was given the choice of challenging the champ or being mobbed.

Herbert lasted one and one-half seconds. The girl was no bigger than he was and a pippin for looks. All she did was to pick the boy up bodily, break him across one dimpled knee and slam him on the ground so hard that he stayed there for three minutes.

When I was that age, we used to regard girls as the silliest, weakest, and most contemptible things on earth. Two or three of us would sometimes chase a crowd of them down the street, just to hear them squeal and watch them run. Now the gang that terrorizes the playground has bobbed hair, short skirts, and thick, strong-looking arms and legs that make the limbs of their male contemporaries look like broomsticks. They are certainly making life lively for poor Herbert. But what won't they be doing to him ten years hence?

TRUTHFUL JAMES.

Yes, darling, but much as my heart bleeds for you, I can offer you only my sympathy. You must unravel the problem for yourself, but Jerry's heart is with you. Next!

Geraldine

Daily ALMANAC by Ad Schuster

MONDAY, OCTOBER 10.

The last Colonial governor of Massachusetts packed his grip and sailed for England in 1775. It was in 1791 that a gentleman with an appropriate name for a sewing machine inventor was born. As a matter of fact, though, he invented a rope-making machine and his name was Daniel Treadwell. George P. Morris, at one time called "The Song Writer of America," was born in 1802. Flood Rock, in Hell Gate, out of New York, was destroyed by dynamite in 1885.

From the municipal woodyard a friend telephones that the national song of the Japanese is "I love you California."

I've read Thelen and Gibson and Pardee,
Lavenson, Davis and Tardy;
And if I were smarter
I'd savvy the charter
And now do I get it?
Well, hardly.

—TOM

CORISANDE HAS A LITTLE SHIMMIER.

Dear Sir: We write to you in some perplexity. Several months ago we acquired an infant and while we have now grown fairly accustomed to his eccentricities, there are times when we wish we understood his mechanism better. For instance, yesterday we detected the scion of our home in an earnest and determined effort to execute certain movements which, in terpsichorean circle, are designated as The Shimmy and, feeling that he was rather youthful to be encouraged in this endeavor, we thought to assuage his ambition. Sir, will you believe that after we had diagnosed his ailment successfully as colic, cholera morbus, dysentery, lumbago and acute peritonitis, the doctor pronounced it prickly heat?

Humbly yours,
Corisande.

FRESH FROM THE FRONT.
By Luther Chilblain
(Special to The Almanac.)

New York, Oct. 7.—They will begin in six and seven-eighths minutes. Sniffy M'Gurk, who once drank Jake Ruppert's beer, has just entered the bleachers.

Sniffy is wearing hip-boots and a sombrero. People wonder why. At least, I wonder why, so I assume all others present do likewise. How could they do other than I?

By the way, a lot of baseball players are on the field warming up. It is my suspicion a baseball game is by way of beginning to come into being.

Just ahead of this reporter Fred Toney is warming up. His easy pitch would knock you senseless, if you were senseless enough to get in the way.

Baseball is simple. Einstein or an editorial writer could understand it, if he tried.

Did we tell you that there is grass in the outfield? (This is written for infants, sane men and women will despise it).

Why should a man run 120 yards to get to the place he started from?

This writer could suggest many improvements in baseball.

Napoleon did not like craps, because he wanted nothing but sixes on one cube and aces on the other; and he wanted the privilege of shooting first.

Napoleon has nothing to do with this game but it doesn't hurt to repeat that his ideas and mine coincide.

"Gurgle, Gurgle: Glub." Somebody, who instigated this writing, said "Try to make it different." And there y'are, the first quotation from a discarded near-beer bottle you ever saw in a baseball report.

If you have not already done so, turn elsewhere in the paper and find an account of the game.

Chips Off the Old Block by Robert Quillen

Dead Language: "Haven't you something a little higher price?"

It may be that men use perfume because it is cheaper than a bathtub.

The man with a pile is the man who can smile when everything goes dead wrong.

The best treatment for that run-down feeling is to bring suit against the owner of the automobile.

Now old King Coal calls for his bowl in order to measure out a dollar's worth.

The man who says money now goes farther probably means that one must go to greater lengths to get it.

If there's a face on the barroom floor now, it is probably down there sniffing at the suds of yesteryear.

The winter apples are unusually juicy, and the farmer's lot isn't the only thing in rural sections that is hard.

"Congressman Almost Gored by Bull."—Headline. It is evident, however, that none of them are ever bored by bull.

While envying the greatest fortune in the world, it might be well to remember the eighty-two years that go with it.

Can it be that we have reached the point where men must wear masks before daring to declare that laws must be enforced?

When some of these reformers urge the world to turn over a new leaf, we are reminded that a crank is what you turn things with.

When that Washington conference gets into full swing, it will be just like some crude person to mention the matter of disarmament.

Secretary Davis urges us to trust one another. Hard experience has proved that there is no profit in trying to bust one another.

POOR WORK.

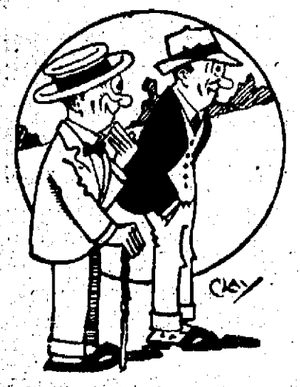

"I am a self-made man."
"What is your excuse for the poor construction—scarcity of materials, or high wages?"

ENTERTAINING MOTHER.

Mr. Pester: It's foolish for you to give your mother a phonograph for a birthday gift. You know she's so deaf she can't hear a sound.

His Wife: I know, but I bought a lot of those funny monologue records for her and you know she's clever at lip reading.

THE PATRIOTIC FLOWER.

Violet: You think the rose the prettiest flower, we know; but which is the most patriotic?

Butterfly: The Flag, of course—long may it wave!

TAKING BABY OUT.

MINUTE MOVIES -:- -:- BY WHEELAN

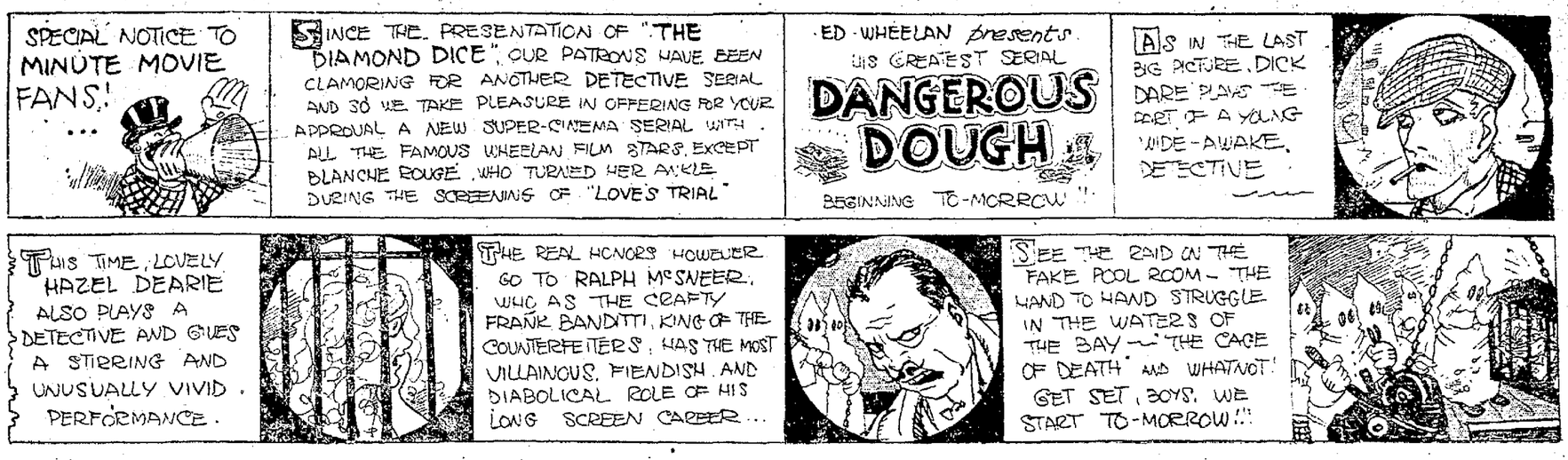

REG'LAR FELLERS -:- -:- BY GENE BYRNES

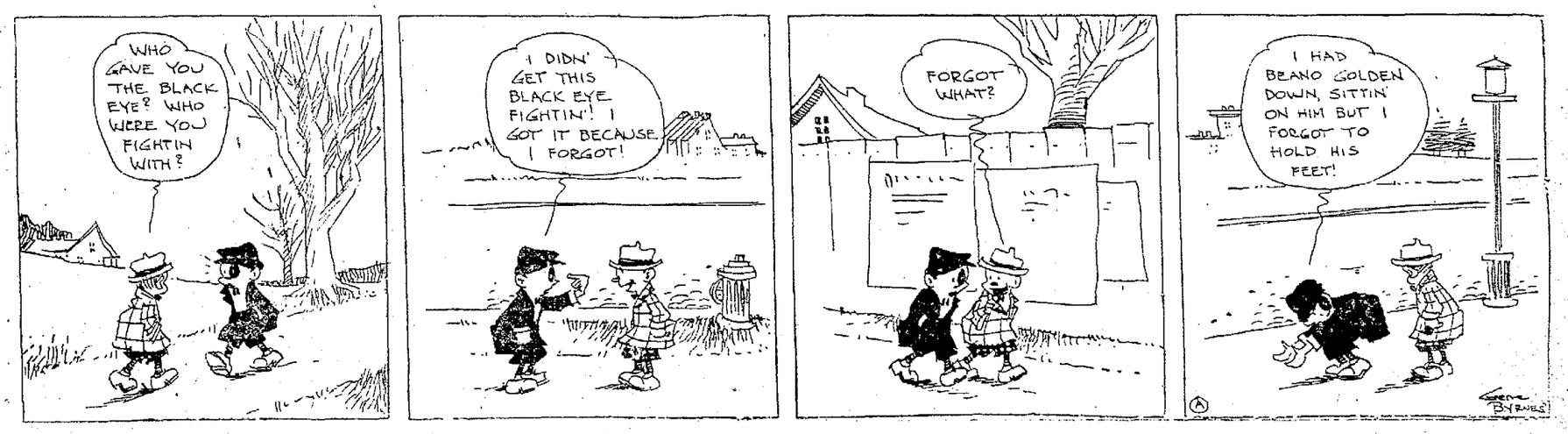

PERCY *Very Solicitous!* By MacGILL

LIFE *Hickville Hilarity* By FOX

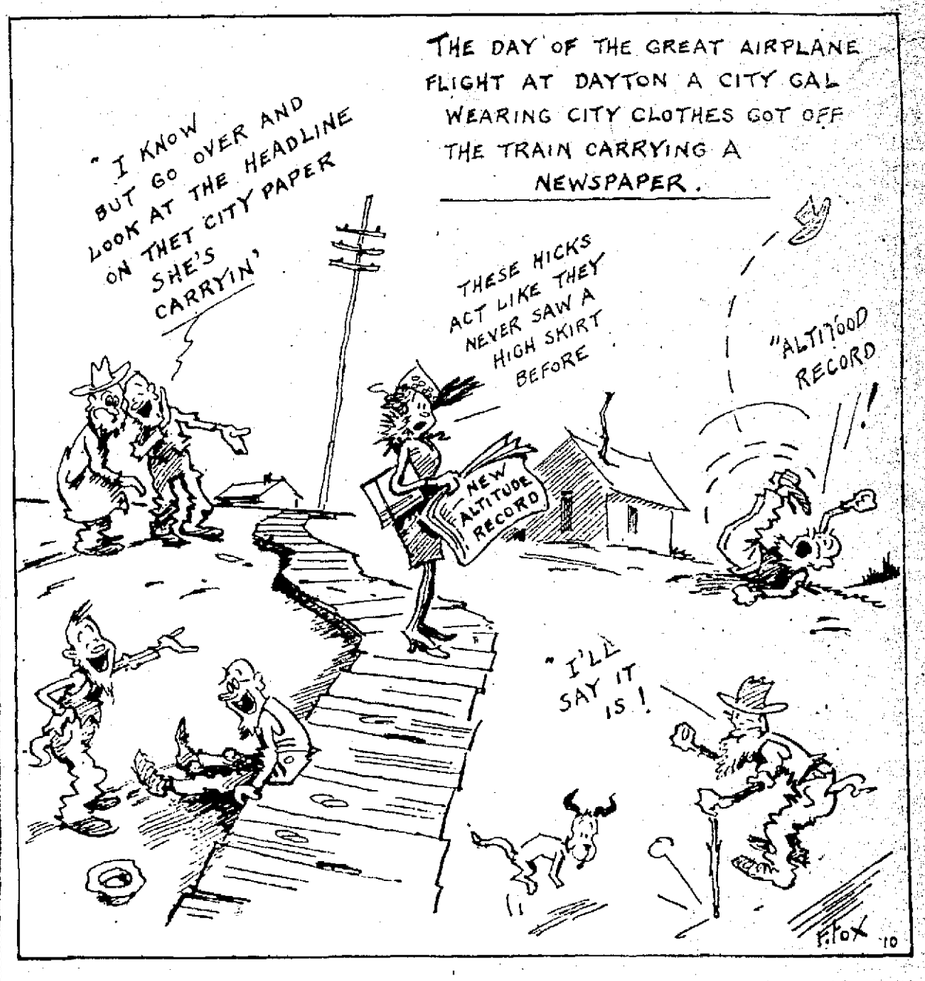

TOOTS AND CASPER *Casper Certainly Needed a Stimulant* BY MURPHY

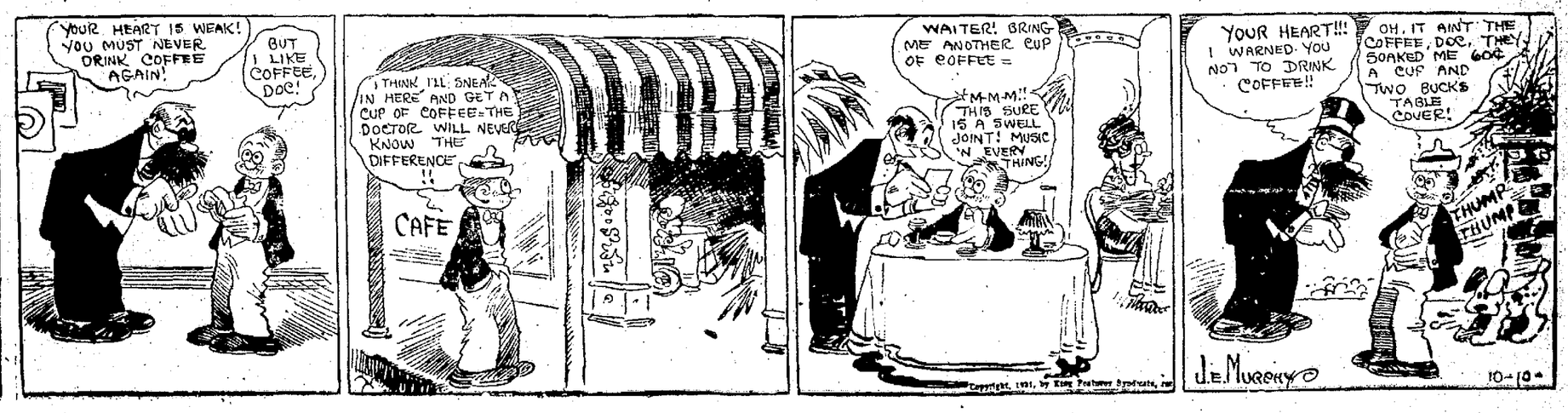

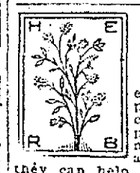

FRATERNAL

F. & A. M.

DIRECTORY.

BAY VIEW LODGE No. 401 meets Thursday nights in I. O. O. F. Temple, 11th and Franklin streets. Visiting brethren welcome.
W. B. YORK, Master.
F. W. WETMORE, Secretary.

SCOTTISH RITE BODIES

Cathedral, 15th and Madison sts., Monday evenings, 7:30 p. m.
October 10, 18°, Theodore A. Schlueter, 32°, presiding.
J. A. HILL, 33° Hon., Secy.

KNIGHTS TEMPLAR

ASYLUM OF OAKLAND COMMANDERY No. 11, Knights Templar, Masonic Temple.
Next meeting, October 11, special conclave.
Eminent Sir HOMER T. MILLER, Commander.
Sir CHARLES A. JEFFERY, Recorder Pro Tem.

AAHMES TEMPLE

OAKLAND, CALIFORNIA, office and club rooms at 13th and Harrison sts. Office hours 9 a. m. till 5 p. m. Phone Oakland 9069. Clubrooms 11 a. m. till midnight. Open Sundays and holidays. Phone Oakland 2604. Regular stated session third Wednesday of each month.
Stockton ceremonial and dance, October 22.
LINCOLN S. CHURCH, Potentate.
GEO. H. SMITH, Recorder.

SCIOTS

OAKLAND PYRAMID No. 2, A. E. O. S.
Clubroom and meeting at Blake hall, 529 12th street.
Wednesday, Oct. 12, installation of officers.
C. S. NIELSEN, Toparch. Phone Piedmont 1867
L. C. LEET, Scribe, Bacon bldg. Phone Oakland 4610

Woodmen of the WORLD

FRUITVALE CAMP No. 431, W. O. W., the largest camp in Alameda Co.—1200 members—meets in Woodmen of the World bldg., 3253 E 14th st., every Thursday evening. Visiting neighbors welcome.
Next meeting, October 13
WALTER STEPHENS, C. C., Phone Fruitvale 611J.
E. E. HUNT, Clerk and District Manager; office in the bldg.; open daily. Phone Fruitvale 2334.

ATHENS CAMP No. 457, W. O. W., meets every Wednesday evening, 8 p. m., Athens hall, Pacific bldg., 16th and Jefferson.
Regular meeting, October 12
E. E. PRESLEY, C. C.
D. A. SINCLAIR, Clerk. Phone Merritt 2000

OAKLAND CAMP No. 94, W. O. W., meets Monday evg., in Corinthian hall, Pacific bldg., 16th and Jefferson streets.
Next meeting, Monday, October 10; reception to Head Consul I. I. Boak; initiation, banquet.
J. T. WILLIAMS, C. C.
A. D. HUGHES, Clerk. Office room 216 Pacific bldg. Phone Oakland 4853

MODERN WOODMEN

OAKLAND CAMP No. 7236 (Largest Camp in Northern California), meets in Porter hall, 1918 Grove st., every Tuesday evening at 8 o'clock. Social dance Tuesday evening, October 18. Bring a friend. Refreshments. Music by Oakland Camp orchestra.
T. A. RODGER, V. C.
T. F. BETHEL, Clerk, 18 Bacon bldg.

Royal Neighbors of America

OAKLAND CAMP No. 8179 meets first and third Friday nights at St. George hall, 25th and Grove sts.
Next meeting October 21.
MRS. MAE L. TAYLOR, Oracle, 693 28th street.
MRS. ROS HUGHES, Recorder. 3594 West st.; Pied. 6594W.

FORESTERS OF AMERICA

COURT U. S. OF AMERICA, No. 38 meets Pythian Castle, 12th and Alice sts. Meetings every Thursday evening, 8 p. m.
Next meeting, Oct. 13.
AL. COKER, C. R.
FRANK L. ZELICH, Financial Secy. Lakeside 1567

INDEPENDENT ORDER OF FORESTERS

COURT OAKLAND 1237, meets at St. George hall, 25th and Grove sts., Thursday eve., October 13.
JOE ALAMEDA, Chief Ranger.
FRANK M. REED, Financial Secy., 1429 Broadway, room 9.

ANCIENT ORDER OF FORESTERS

COURT ADVOCATE No. 7378 meets every Friday evening, 8 p. m., Jenny Lind hall, 2229 Tel. ave. Next meeting October 14. Checker tournament starts October 28. Come and practice.
C. A. PETERSEN, C. R.
J. W. REALY, Treas. 1014 7th st.
JAS. McCRACKEN, Secy., 4103 Piedmont avenue.

THE MACCABEES

OAKLAND TENT No. 17 meets at Truth hall, I. O. O. F. bldg., 11th and Franklin sts. Office, 460 12th st., room 212.
Next meeting, October 10. Eats, smokes, entertainment.
JOHN M. MORRILL, Com.
J. L. FINE, R. K.

WOMEN'S BENEFIT ASSOCIATION
ARGONAUT REVIEW No. 59, meets every Wednesday eve., in Wigwam hall, Pacific bldg.
Next meeting, October 12.
MRS. MAUDE ELLIOTT, Com., 3216 Ellis st., Berk.; Pied. 2598.
MRS. MINNIE WAY, R. K., 1506 E. 23rd st.; ph. Merr. 497.

Meet me there? Sure!

YE JAZZ DANSANT

Given by Argonaut Tent No. 33, the Maccabees, Tuesday evening, Oct. 11, 1921, at the Pacific Building roof garden, 16th and Jefferson sts., Oakland. Refreshments, jazz music, no programs. Gentlemen 50c.; ladies free.

OAKLAND REVIEW No. 14, meets Tuesday evening in Pacific bldg., 16th and Jefferson sts.
MRS. MARY FOSTER, Com., 5716 E. 15th st.; ph. Fruit. 1325.
MRS. ALMA SIBBETT, R. K., 401 E. 14th st.; ph. Merr. 1534.

Improved Order of Redmen

TECUMSEH TRIBE No. 62 meets at Porter hall, 1918 Grove st., on Thursday evening.
Next meeting, October 13.
A. H. BLAIR, Sachem.
C. WALLBURG, C. of R. Pied. 710W

Fraternal Brotherhood

OAKLAND LODGE No. 1070, meets in Wigwam hall, Pacific bldg., 16th and Jefferson sts., every Friday evening.
Next meeting October 14.
C. P. PEDERSEN, Pres.
W. S. HAYWARD, Mgr.-Treas., 504 Pacific bldg. Hours: 2-4 daily, except Saturdays; 7-8 Mon., Wed., Fris. Phone Oakland 2862

Say you saw it in The TRIBUNE.

FRATERNAL

I. O. O. F.

PORTER LODGE No. 272, I. O. O. F., meets every Monday evening in Porter hall, 1918 Grove st.
V. J. DeMAMIEL, N. G.
O. F. JOHNSON, R. S.

FOUNTAIN LODGE No. 401, I. O. O. F. meets every Wed. evg., at I. O. O. F. hall, 11th and Franklin sts. All visiting brothers welcome.
JOSEPH L. DEL MONTE, Noble Grand.
A. J. STURGEON, Rec Secy.

OAKLAND LODGE No. 118 meets Tuesday evening, I. O. O. F. temple, 11th and Franklin. Next meeting October 11.
J. V. CLARK, N. G. Phone Lake 4922W.
J. M. HALL, Rec. Sec. Berk 8628J.

VORWAERTS LODGE No. 313, I. O. O. F., meets at Porter hall, 19th and Grove streets.
RICHARD WUSLAUCK, N. G.
J. P. ROHRBACH, Rec. Secy.

FRUITVALE LODGE No. 69, I. O. O. F. meets every Wednesday evening in W. O. W. hall, 3256 E. 14th street. All visiting brothers welcome.
Next meeting, Wednesday evening, October 12.
CHAS. E. INMAN, N. G.
R. A. L. WAITS, Rec. Secy. Phone Pied. 3297J

GOLDEN RULE ENCAMPMENT No. 34, I. O. O. F., meets every 2d and 4th Friday at 8 p. m. in Odd Fellows' temple, 11th and Franklin sts.
Next meeting, October 14. We will confer the Patriarchial degree. A good attendance is requested. Visitors are cordially invited to meet with us.
A. A. SMART, C. P.
G. C. HAZELTON, Rec. Scribe.

BUNDLE OF STICKS

Meets the 2d Friday of each month in the I. O. O. F. temple.
J. D. CASTRO, Big Stick.
J. M. HALL, S. S. Berkeley 8628J

UNITED SPAN. WAR VETS

E. H. LISCUM CAMP No. 7 meets Thursday evening, Oct. 13, in Memorial Hall, City Hall, Oakland. All Spanish War Veterans invited.
Join the Insurance club.
BEN P. WALLS, Commander, 997 60th street.
M. W. SELLAR, Adjt.
NOTE—Spanish War Veterans seeking employment or having vacant position, register with Dr. T. E. Axford, 264 Blake bldg.

JOSEPH H. McCOURT CAMP No. 13 meets 2d Thursday, October 13, Native Sons hall, Shattuck, near Center, Berk.
JAMES HARVELL, Com.
A. P. HANSCOM, Adj.

VETERANS OF FOREIGN WARS

OF THE UNITED STATES (The Gold Stripe Order)
Membership open to all Soldiers, Sailors and Marines who have seen foreign service.

COL. JOHN J. ASTOR POST, No. 85, meets 1st and 3d Friday of each month, at 8 o'clock. Memorial hall, City hall, Oakland. Visitors cordially invited.
Next meeting, October 21.
T. D. FOSTER, Com.
WM. E. BARKIS, Adjutant, 904 Myrtle st.; Oakland 2403.

LADIES' AUXILIARY to JOHN J. ASTOR POST meet 2d and 4th Wednesday at 8 o'clock, same hall. Visiting ladies cordially invited.
Next meeting, October 12.
MRS. ALICE M. POWERS, Pres.
MRS. JENNIE LEEPMAN, Secy.

BRITISH GREAT WAR

VETERANS OF AMERICA, INC., CALIFORNIA POST, meets every Monday in St. George hall, 25th and Grove sts.
Next meeting, October 10.
This organization was formerly known as "British American Great War Veterans," but now affiliated as above.
A. HICKS, President.
FRED V. CLARK, Secretary. Office St. George hall.

OAKLAND POST NO. 5

AMERICAN LEGION

Office and clubroom, 306 12th st. Meetings 1st and 2d Tuesdays in clubroom, room 21. Dancing, 2d and 4th Tuesdays.
Next meeting, October 18.
E. G. WINSBY, Com.

ARGONNE POST

AMERICAN LEGION

Phone Lakeside 314. Meetings, room 107, Hotel Oakland, 2d and 4th Tuesdays. Dance.
Next meeting, October 11.
DONALD McCLURE, Com.

WOMEN'S AUXILIARY

of Oakland Post No. 5, A. L., meets 1st and 3rd Monday evening, in room 107, Hotel Oakland.
Next meeting, October 17.
RUTH TORNBLOM, Pres.
DEILE CARLY, Secy., 306 12th st.

U. V. R.

VETERANS ALL WARS WELCOME
UNITED VETERANS OF THE REPUBLIC
LIEUT. QUENTIN ROOSEVELT UNIT No. 15 meets 2nd and 4th Fridays, at 8 p. m. Pacific building, 16th and Jefferson sts., room 201.
W. P. STRATTON, Com.
T. C. COVINGTON, Adj.

Disabled American Veterans

of the World War, Chap. No. 7, meets Friday, October 14, at Civic Auditorium. All disabled ex-service men welcome election night.
W. E. ARNOLD, Adj., room 216 Com. bldg.

AMERICAN WAR MOTHERS.
Oakland Chapter, meets 2d and 4th Thursday of the month at 2:30 p. m., Memorial hall, City hall
Next meeting, October 13.
MRS. C. J. WATERHOUSE, Pres.
MRS. MULHALL, Sec.

W. W. C. W.

THE WOMEN AND GIRL WORKERS OF THE CIVIL WAR meets Wednesday, October 12, 1921, Memorial hall, City hall. You are invited to join.
SARAH H. WILSON, Com.
ANNA A. CANNON, Secy.

Daughters of America

Martha Washington Council, No. 6, meets every Friday night at Pythian Castle, 12th and Alice streets.
MRS. MARJORY CROWSON, Councilor. Ph. Pied. 5847.
MRS. ADA LEFLER, Rec. Sec. 2839 Washington St., Alameda.

United Artisans

GOLDEN GATE ASSEMBLY No. 62 meets 2d and 4th Friday of the month, 8 p. m., in Corinthian hall, Pacific bldg., 16th and Jefferson sts.
Next meeting, October 14.
JOSEPHINE E. GEARHARD, M. A.
GRACE C. HORNISCH, Secy.

U. C. T.

OAKLAND COUNCIL No. 394, United Commercial Travelers of America, meets in I. O. O. F. Temple, 11th and Franklin sts., 1st and 3rd Friday evenings of the month.
J. C. McDERMED, Senior Counselor.
W. C. ELLINGOOD, Secy., P. O. Box 442; ph. Oak. 5807.
Booster club luncheon every Friday noon, Zinkand's cafe, 10th and Broadway.

Say you saw it in The TRIBUNE.

FRATERNAL

KNIGHTS OF PYTHIAS

OAKLAND LODGE NO. 103, meets Thursday, October 13, Esquire Rank.
EDWARD R. MAINWARRING, C. C.
JAS. DENNISTON, K. of R. and S.

PARAMOUNT LODGE No. 17 meets every Wednesday evening at Pythian Castle, 12th and Alice sts. Visitors welcome. Esquire rank, October 12th.
DR. M. F. CLARKE, C. C.
J. B DUNHAM, K. R S. • Oak. 8703. Piedmont 5035J.

DIRIGO LODGE No. 224 meets in Pythian Castle, 12th and Alice sts.
Next meeting, October 11.
W. L. GAUNCE, C. C.
CARL F. WOOD, K. of R. and S.

LAKESIDE LODGE No. 142 will meet next Monday evening, October 10th, at the Pythian castle, 12th and Alice sts. PAGE RANK. A good attendance is urged.
SYDNEY J. SILVERSTEIN, C. C.
BEN F. CEITLIN, K. of R. and S. Elmhurst 1109.

ELM LODGE No. 234 meets Tuesday evening, October 11, 92d ave. and E. 14th st. Page rank.
M. I. HENDERSON, C. C.
GEO. WECKWORTH, K. of R. & S.

PYTHIAN SISTERS

CALANTHE TEMPLE, Pythian Sisters, meets every Tuesday evening, Pythian Castle.
Next meeting October 11.
MRS. MARTHA HODGE, M. E. C.
MRS. FLORENCE FLIELER, M. of R. and C.

ABU ZAID, TEMPLE NO. 201

D. O. K. K.

October 13, social. University No. 162.
FRED M. JOHNSON, R. V.
MARREY T. STALLWORTH, Secy.

MOOSE

OAKLAND MOOSE No. 324, L. O. O. M., meets every Friday night at Moose hall, 12th and Clay sts.
WM. J. HAMILTON, Secy.

SONS OF ST. GEORGE

AN AMERICAN ORGANIZATION.

ALBION LODGE meets every Wednesday evening at St. George hall, at 25th and Grove sts.
Next meeting, October 12. Complimentary stag party to G. P. Tom West, October 12.
CHARLES BAILEY, President. Oakland 5298
THOMAS BOOTH, Secretary. 622 58th St. Piedmont 4271J.

DERBY LODGE meets first and third Thursday of the month at 8 p. m., in the Odd Fellows hall, Park and Santa Clara aves., Alameda.
Next meeting, October 20.
Englishmen and Americans of English ancestry eligible.
W. H. IVEY, President.
G. LIVINGSTON, Sec., 2215 41st ave. Phone Fruitvale 3259W.

Order of Scottish Clans

Safe, Sound, Conservative Fraternity Insurance.
CLAN MacDONALD No. 79 meets in St. George hall, 25th and Grove sts., 2d and 4th Fridays. All men of Scottish birth or descent between the ages of 16 and 45 are eligible for active membership. Men over 45 eligible for social membership.
DAVID CARMICHAEL, Chief, 770 14th st.
ANDREW PROCTOR, Secy., 976 34th; ph. Pied. 1634W.

I. O. O. F.—Manchester Unity

MANCHESTER LODGE, I. O. O. F., 8058 Manchester Unity, meets in Jennie Lind hall, 2229 Telegraph ave., every Monday at 8 p. m. Initiation every 1st and 3d Mondays in the month.
Next meeting, October 10.
A. H. JONES, N. G., 2701 Myrtle st.
R. L. CARAT, Secy., 2501 66th ave.
A STRICTLY AMERICAN ORGANIZATION.

Jr. Order United American Mechanics

CUSTER COUNCIL No. 22, meets every Tuesday night, Pacific bldg., 16th and Jefferson sts.
GEO. D. BURBANK, Councilor. Phone Lake 1327.
W. H. NELSON, Rec. Secy., 2952 Linden ave., Berk. Bk. 4298W.

DANISH BROTHERHOOD

PACIFIC LODGE No. 39 meets every Tuesday evening at Danish hall, 164 11th st. Visiting brothers welcome.
Next meeting, October 11.
H. J. HANSEN, Pres.
NICK ANDERSON, Cor. Secy., 5426 Shafter ave.; ph. Pied. 8409J.

SECURITY BENEFIT ASSOCIATION, Successor to the

KNIGHTS AND LADIES OF SECURITY

OAKLAND COUNCIL, No. 733, Security Benefit Association, meets every Friday night at Porter hall, 1918 Grove st. For information call up district manager, W. W. Nutter, Pied 6154; res. at 3433 Andover st., Oakland. Visiting members welcome.
Next meeting, October 14; monthly whist.
Frank Johnson, president, 1932 Chestnut st.; Mary M. Johnson, financier, 1932 Chestnut st., ph. Lake 2557; Dorothy Theiss, corresponding secretary, Fruit. 546J.

KIRKPATRICK COUNCIL No. 2316 meets in St. George hall, 25th and Grove sts. Business meetings are 1st and 3d Tuesday evenings, at 8:15. Social evenings are 2nd and 4th Tuesday evenings. Visitors are welcome.
Next meeting, Tuesday evening, October 11.
J. W. LEITER, Pres., 3654 West st.
2654 West st.; Pied. 5992.
J. L. LYEN, Financier, 2007 Carlton st., Berkeley, Cal.

ELMHURST COUNCIL No. 3527 meets every Monday night at Redmen hall, 94th ave. and E. 14th st. For information call up W. W. Nutter, district manager, Pied. 6154; res., 3433 Andover st., Oakland. Francis H. Duval, president, res. 6532 Plymouth st.; Phyllis Helm, financier, res. 1343 94th ave.; Joseph Peacock, secretary, 1423 89th ave.

Benevolent Clansmen

OAKLAND CLAN No. 1 meets every Friday evening in Charity hall, Pythian Castle, 12th and Alice sts. Something new every Friday evening.
R. O. TORR, Chieftain.
ALB BATES, Secy., 243 12th st.

HERMANN'S SONS

CALIFORNIA LODGE No. 1 meets 8 p. m., Thursdays and Sundays, in Hermann's Sons hall, 1125 West st., near 12th.
HERMAN REICHERT, President, 1449 Alice street.
WM LUDDEKE, Financial Secy., 900 7th st. Oakland 2804

N. S. G. W.

Piedmont Parlor No. 120

meets every Thursday evening in N. S. G. W. hall, 11th and Clay sts., Oakland. Visiting members welcome.
Next meeting, October 13.
HERMAN W. HULEN, Pres.
CHAS. MORANDO, Rec. Secy.

Say you saw it in The TRIBUNE.

Oakland Tribune
NEWSPAPER POSTAGE RATES—Under 18 pages, 1c; 18 to 32 pages, 2c; 34 to 48 pages, 3c; 48 to 64 pages, 4c; 66 to 76 pages, 5c; 78 to 88 pages, 6c; foreign postage, double rates.
A file of The TRIBUNE can be secured at the office of Messrs. E. & J. Hardy & Co., 30-31-32 Fleet street, or Daws Steamship Agency, 17 Green street, Charing Cross, London.
MANAGER FOREIGN ADVERTISING—Williams, Lawrence & Cresmer Co., New York; Brunswick Bldg., Fifth Ave. and Twenty-sixth st., Chicago, Harris Trust Bldg., Will T. Cresmer representative.
PACIFIC COAST REPRESENTATIVE—Fred L. Hall Co., Claus Spreckels Bldg., San Francisco.
No person connected with The Oakland TRIBUNE is permitted to accept complimentary tickets or passes to or in places where paid admissions are expected from the public.

FRATERNAL

B. A. Y.

OAKLAND HOMESTEAD meets Friday evenings, at I. O. O. F. temple, 11th and Franklin sts.
Next meeting, October 14; initiation, followed by banquet in honor of the out-going and new officers.
GEORGE HILDRETH HANEKAMP, Foreman of Oakland Homestead No. 839. 2308 Telegraph ave. Phone Oakland 4094.
MRS. L. HOLMES, Correspondent, 478 19th st.; Oak. 1683.

EAGLES

OAKLAND AERIE No. 7 meets Monday nights, N. S. G. W. hall, 11th and Clay sts. Physicians, Dr. J. H. Scudder, Federal bldg.; phones Lake, 847, res. Pied. 158; hours 2-4, 7-8. Dr. L. A. Stuck, Physicians' bldg.; phones Oak. 5124, res. Merr. 3061; hours 2-5, 7-8. Official druggist, reduced rates to Eagles of Oakland and Berkeley: Powell's, 458 12th st. and at 5671 College ave., Berkeley; dues can be paid at both places. Secretary's office, 205 Commercial bldg.; Oak. 1103.
Membership drive starts Oct. 10th.
THOS E. READ, W., Pres. Phone Oak. 307.

FRUITVALE AERIE No. 1375, F. O. E., meets every Tuesday evg., W. O. W. bldg., 3256 E. 14th st. Next meeting held October 11. Aerie physicians, Dr. L. B. Smith, 3234 E. 14th st.; phone Fruit 523; res. Fruit. 2417. Dr. S. A. Lockwood, 3210 E. 14th st.; phone Fruit. 1132; res. Merr. 3118.
W. T. BARTLE, Worthy Pres.
ED. L. BARRY, Sec., 2010 46th ave.; ph. Fruit. 746J

KNIGHTS OF COLUMBUS

OAKLAND COUNCIL No. 784 meets 2d and 4th Wed. evgs. of each month, at Knights of Columbus auditorium, 660 13th st.
Next meeting, October 12.
W. J. KIEFERDORF, G. K.
FRANK L. McGILLAN, Fin. Sec.

AT THE MOVIES

ELMHURST.

Thomas Meighan, "White and Unmarried." BIJOU, 84th avenue.

BERKELEY.

T. & D ALL STAR CAST "The Affairs of Anatol"

U. C. Mary Miles Minter in "Moonlight and Honeysuckle;" Alice Brady in "The Land of Hope."

SOUTH BERKELEY.

LORIN EDITH ROBERTS in .... "LURING LIPS."

COLLEGE AVENUE.

STRAND ELLIOT DEXTER in "The Witching Hour."

LEGAL

NOTARY PUBLIC.

NOTARY PUBLIC. D. Stuart, Tribune office, 13th and Franklin. Lakeside 6000.

ATTORNEY-AT-LAW.

LEGAL AID—Advice free; family affairs confd.; eve. by appointments. 812 Bdwy., room 48; Lake. 1585.

L. L. STEELE, 11 Bacon Bldg.—Advice free; collection; legal matters.

YOUR LAWYER—Advice free; fam. affairs confd., bkc'y.; all law cases. Rodolph Hatfield, 289 Bacon bldg.

PATENT ATTORNEY.

DEWEY, STRONG & TOWNSEND, Crocker bldg., San Francisco.

HARRY C. SCHROEDER
REGISTERED PATENT ATTORNEY
13TH YEAR IN OAKLAND
U. S. PATENTS, TRADE MARK
417 First Nat'l Bank Bldg., Oak. 147

J. B. GARDNER
REGISTERED PATENT ATTORNEY
PATENTS TRADE MARKS
Easton Bldg., 13th-Bdwy. Oak. 124.

PATENTS. Preliminary advice free. Francis M. Wright, ex-examiner U. S. patent office; 25 years' practice. S. F. Wright & Chunn, Pacific bldg., S. F.

DETECTIVE AGENCIES.

HITCHCOCK Patrol and Detective Service, oldest established agency in Alameda Co. 309-312 Pantages bldg.; Lake. 5140; night, Pied. 580.

F. H. MULLER detective serv. 1-2 Bacon bldg. Day L. 5179; night, M 3120.

MEDICAL

DR. CALLENDER located at 738 Broadway, cor. 8th st. Expert on chronic blood and nervous ailments; personal attention; approved methods of treatment; clinic laboratory of blood, tests, urine analysis, etc. Fees reasonable. Consultation free. All medicines prepared in office. Office hours 9 a. m. to 8 p. m.

DR. VIOLA UTT, licensed, drugless. 125 Grand av.; O. 8885; 22d St. K. R.

ELLEN DEAN MOORE, M. D., Eastman bldg., Center and Oxford, Berk.

C. T. Lit Herb Co.
Our herbs relieve any disease as quickly as possible. Consultation Free. 715 Washington st., Oakland

CHAN & KONG
Eminent Chinese herb specialists; herbs specially prepared for every ill. 901 Clay st., at 9th, Oakland, Cal. Phone Oak. 9348. Consultation free.

GRAND OPENING
KONG WAH CHINESE HERB CO.
Will open for business on Oct 11th, 1921, Tuesday, 9 a. m. The most reliable and progressive ever opened in America.
They have all kinds of herbs for all kinds of diseases. Inspection invited. Consultation Free.
KONG WAH CHINESE HERB CO.
2781 Telegraph Ave.
Oakland, Calif.

PHYSICIANS—Continued

REGAINS HEALTH AT 80

Oakland, Cal., Aug. 12, 1921.
"After suffering from stomach trouble many years, my pain was well-nigh unbearable. I could not eat or sleep; I also suffered from catarrh and high blood pressure. I consulted several physicians in Oregon, but grew worse. I was brought to my brother's home in Oakland, put under the care of physicians, but without result. Finally my brother took me to Fong Wan and I drank the herbs for a few weeks; all my complaints left me. I was so glad to regain my health at age of 80.
D. J. HANDY, 44 Olive st.

Fong Wan Herb Co.
548 8th St., Cor. CLAY, OAKLAND.
Prints Only Authentic Testimonials.
Phone Oak. 3767. Consultation Free

DR. WONG HIM HERB CO.
RELIABLE HERB SPECIALIST.
1701 WEBSTER ST., OAKLAND.
PHONE LAKESIDE 429.

Why Suffer From Sickness

Our herbs are selected carefully by our experts in Pekin. For centuries they have proved to be the best natural remedies for all ailments. No doubt they can help you today.
PEKIN HERB CO.
HERBALIST HARRY G. LEE
"Special Herbs for Each Ailment"
565 10th st., near Clay st., Oakland.
Free Consultation. Phone Lake. 3339.

MATERNITY HOMES.

GROVE ST. Hospital, cor. 37th; Pied. 4823—Latest methods; res. physician

MEDICAL ELECTROTHERAPY

RHEUMATISM
ELECTRIC MAGNETIC treatments gives immediate relief in rheumatism, neuritis, asthma, high blood pressure, etc. Treatments are pleasant, effective and inexpensive. Demonstrations given at 1314 Alice st.; ph. Oak. 6604.

ELECTROLYSIS.

SUPERFLUOUS HAIR
MOLES — WARTS
Permanently removed without pain, marks, scars. We guarantee to kill every hair we treat. MME STIVER. 133 Geary st.; Doug. 5232. 424 1st Nat'l Bk bldg., Oakland, Oak. 2521.

CANCER TREATMENT.

CANCER TUMORS WENS BREAST
LUMPS TREATED; MILD PLASTER METHODS; no knife; no blood and little or no pain; our guarantee is "pay when well." Beware of a scab or sore that will not heal. Send for free book. Examination free.
Shirley Treatment Inst.
253 12TH ST., OAKLAND, CAL.

OPTOMETRIST.

F. W. LAUFER
Phone Oakland 4010.
487 Fourteenth street.

SCALP AND FACIAL SPECIALISTS

AA—CARTER M. M.—Scalp, facial massage. 1512 Broadway; Oak. 3204

DIEHL'S HAIR STORE
Dyeing, bleaching, henna packs in all shades specialty. PERMANENT HAIR WAVING. 465 14th st.

FACIAL massage, scalp treatment, hair coloring by exp. operator; hours 10 to 5; ladies, residence by appointment. 6000 Tremont st. Pied. 2309.

DENTISTS.

THIS WEEK ONLY

$10 Gold Crowns Or Bridges
$3.75 A Tooth
DR. LARBA LESTIER,
736 Broadway.

FOR THE HOME

CARPET AND RUG CLEANING.

A B C CARPET CLEANING, 632 13th st.; Hamilton-Beach method. O. 5746

LESTER Steam Carpet Cleaning Co. 618 2nd st. Phone Oakland 4184.

UPHOLSTERING.

BOSTON upholstering and Mattress Co. Mattresses, couches, furniture reunholstered; prices right. 1979 Pied ave.; phone Piedmont 153.

DRESSMAKING AND MILLINERY.

AA—TAILORING, dressmaking, alterations, work guar. Oakland 3877.

ARTISTIC designers of hats and gowns at studio only. Merritt 701.

DRESSMAKER—Thoroly exper.; garments do not have home-made appearance. Merritt 2440.

DRESSMAKING and designing; best work, reas. prices. Pied. 7190W.

DRESSMAKER, beautiful and excl. designs; no patterns. Ftvl. 2463W.

DRESSMAKER by day; silk gowns, remod. coats; form. in S.F. Pd. 5668J.

DRESSMAKER wishes sewing by day. Oakland 5950.

DRESSMAKING at home, work guar.; reas. 1205 Alice. Oakland 5439.

EXPER. dressmaker; tailoring by day. P. 5145W, after 6.

FIRST-CLASS dressmaking, at home or by day. Piedmont 3545J.

FANCY work made by blind lady. Call 1533 San Pablo, room 37.

HATS remodeled; reas. Ala. 1234W.

PLAIN sewing; 1460 87th ave.

1ST CLASS dressmaking and remodeling. Phone Oak. 5218.

71 GARDENING

GARDENING, trimming and general garden work. Wilson, Lake. 4113.

GARDENER—Day or week. Mer. 394.

JAPANESE—Gen. garden wk. L. 3815.

PRUNING, spraying fruit trees; reasonable. W. Ballard. Fruit. 55.

71 SEEDS AND PLANTS.

MANURE, rotten, 60c sack. Pd. 2522.

71 HARDWOOD FLOORS.

YAMA Hardwood Floor Co., Oak. 4710. New hardwood floor done nicely and price reasonable. 2760 Grove st.

ELECTRICAL.

ELECTRIC contracting of all kinds; old house wiring a specialty, all kinds fixtures made to order; prompt service assured. Prices most reasonable. Lake. 6232.

VACUUM CLEANERS

CLEANERS rented; sold on terms. Fillmore-Burpee, 17th-Bdwy. O. 6678

VACUUM cleaner for rent. Pd. 6655W

MATTRESSES.

Like a good mattress? Then buy a Mulkey—30 to 60 days to pay; strictly guaranteed. Mattresses and pillows made over. Phone Merritt 219.
MULKEY MATTRESS Co. E. 12th st. at 6th ave.; Merr. 219.

STROMGREN & SON, pillow and mattresses. OAK. 3341

If you see it in The TRIBUNE tell them so.

WALL BEDS

ANNOUNCING a new and complete exhibit of "California" wall beds and installations, 166 13th st.

BUSINESS CARDS

IRONING BOARD BUILT-IN.

PATTERNS, MACHINE WORK.

WOOD, metal, patterns; designing; light mfg. G. W. Rease, 1412 Grove st. Lake. 6072.

WATCH REPAIRING

AA—Friedman Clock Specialty Shop. MASTER SWISS WATCHMAKER. Makers and Repairers, 410 13th; O. 2265

STORE FIXTURES.

CORBETT & BAYLISS 1110 Franklin

PUBLIC STENOGRAPHERS.

MISS GEORGE, 330 Dalziel Bd. O. 8806

JOB PRINTING.

1000 LINEN CARDS, $4.50. All prices low. Pied. 3580J. 3215 Filbert st.

REPAIRING

CHAIR REPAIRING

CHAIR SEATS and backs recaned. 1243 85th ave. Phone Elmhurst 1283

FURNITURE REPAIRING.

FURN. repaired and refinished like new; latest in enamels. Jewell Furniture Co., 2319 Adeline. Pied. 1932.

STOVE REPAIRING, PLUMBING

EXPERT stove repairing, plumbing. 3429 Dimond ave.; ph. Ftvl. 3272.

STOVE repairing, water heating. The Stove Shop, 565 16th st. Oak. 3298.

BUILDING TRADES

ARCHITECTS

J. E. COFFER CONST. CO.
designs, finances, builds anything; can arrange terms of purchase. 2013 Franklin st.; Oak. 3702, for appointmt.

CONTRACTORS—CARPENTERS.

A— BUILD
Bungalows, flats, apts., in great demand. We can make your money earn 20%. Plans, specifications, free. We furnish money. Phone, we call.
CALIF. BUILDERS CO.
1534 Franklin St. Lakeside 2428

ALTERATIONS
Remodeling, general repair, jobbing. Designer and builder. Merritt 5342.

AA—CONCRETE CONTRACTOR. S. R. GADDIS. OAK. 6637.

A. ORTON, contractor and builder. Elm. 1269. 68th ave. and Trenor st.

ALWAYS call Cook; he builds, alters, repairs; plans free. M. 2018, 6-7 p.m.

ALL kinds of building, alterations, repairs. B. F. Woolley, Berk. 1198W.

A-1 CARPENTER, repair, remodels; no job too sml; trms. Forbes, L. 6568.

BARR & SON
General contractors and builders. Plans furnished; jobbing a specialty. 52 Vernon st.; Oakland 8102.

BUILDING, altering, repairing, reas.; guaranteed. Moran, Lakeside 4998.

CARPENTER and builder, repairing done reasonable. Oscar Olsen, Piedmont 8593M.

CONTRACTOR builder; plastering, cement work. Pd. 5938. 549 36th st.

CARPENTER — First-class jobbing reas.; garages specialty. Fruit. 230J.

CABINET maker, builder, alterations, estimates given. Mer. 1217.

CONTRACTOR and builder; alterations spec. F. Boerner. Fruit. 3044W.

ED DOTY, CEMENT CONTRACTOR. R. 2487 26TH AVE., FTVL. 2501W.

FREE SERVICE—Estimates given; house raising, moving, repairs, alterations; new foundations; garage; concrete work; construction work. Write Pitman Co., 3110 Lincoln ave., Alameda.

H. LANGLAND, cement contractor. 1030 52d ave. Fruitvale 2786.

MILL WORK AND GARAGES built, cabinet work, alterations and repair work; price reas. Lake. 6998.

R. A. SMITH, cement contractor; work done reasonable. Oakland 8615.

READYCUT, factory built homes and garages will save you big money. 2926 E. 17th st. Fruit 1479W.

OAK. 4412; A1 carp. and jobber; reas.

OLD houses wired, reas.; M. 4200.

STEWART; LAKESIDE 507. Plans. Superintendence. Repairs.

W. C. MARSHALL
GENL. CONTRACTOR AND BUILDER. 264 BACON BLDG.; OAK. 8262
Hollow tile and brick contruction. Plans furnished. Will help finance.

2 CARPENTERS want work; bldg., repairs, shingling; day or contract. Monto, Elm. 699.

HARDWOOD FLOORS.

A—HARDWOOD floors; now is the time; prices slashed. Calif. Hdwd. Floor Co.; Pied. 6432W.

BARGAIN SALE of hardwood flooring or laid finished; machine sanding; attend oiled floors. Fruitvale 476.

INCREASE your rentals; a good substantial hardwood floor, 20c square foot. Aronsen; ph. Fruitvale 2618.

YAMA Hardwood Floor Co., Oak. 4718. New hardwood floor done nicely and price reasonable. 2760 Grove st.

76 PAINTING AND PAPERING.

AA—SMITH & BRADY—Painting and paperhanging; reas.; estimates. Pd. 8050J.

ALL papering, painting, tinting; big reductions. Oakland 5201.

A. E. BOOTH, the Painter. Mer. 5341.

BUILDERS property owners, let me estimate your painting, decorating; work guar. Wm. Soar, 5494 Fairfax ave. Fruit 3090J.

CALLAGHAN & SMITH, equipped to do the largest or smallest job of painting or decorating. Piedmont 2942J.

OLD TIME PRICES—House painting and papering. McDougall; Oak. 6082

OLD-TIME prices; first class mechanic; work guaranteed. Ala. 1560J

PAINTING, paperhanging, tinting, day or contract; estimates free. Jones, 816 Clay st., Lakeside 2099.

PAINTING, PAPERHANGING—Accident insurance furn. R. J. York, 515 E. 11th st.; phone Merr. 4824.

PAINTING, paperhanging, tinting; reasonable. 319 55th st. Pied. 619W.

PAINTING, papering and tinting done reasonable. Fruitvale 3508J.

PAPERHANGING, tinting, $2 rm. up; painting work guar. Fruit. 7577W.

PAPERING, tinting, painting; good work; price right. Lake. 2551, apt. 1.

PAINTING, papering, tinting. Good work; reasonable. Hallen, Lake 979.

PAINTING—Day or contract; full equipment. Piedmont 1081W.

Painting, papering. Sansome, F. 3662W

SAVE THAT HOUSE
F. E. Kennedy, painter and decorator, 2815 Birdsall ave. Ph. Fruitvale 406W.

TINTING painting and papering reasonable. Phone Fruitvale 3140J.

PLUMBING.

THE BEST in plumbing. Ph. Elmhurst 1288, Al H. Darrimon, Reg. plumber.

ROOFING, REPAIRING, SHINGLING

ALL KINDS of roof repairing, waterproof shingles and make them last. Latimer Roof Co., Oakland Bank of Savings bldg.; Oakland 4382.

AA—LEAKY roofs stopped; I present no bill until it rains. R. M. Pettus, Merritt 3776.

ANY kind roofs prop. rep.; written guar. of 5 years. Elm. 1034.

A—ROOF repair, paint. Fruit. 1078W.

ROOFING, REPAIRING, SHINGLING (Continued.)

F. C. MEYER—Reshingling and repair. 2332 Webster st.; Oak. 5432.

G. W. BLAKER shingling and roof repair. 2865 Vallecito, ph. Mer. 1319.

H. J. EDWARDS—Roof repairing and shingling; liability carried. 1215 Poplar st. O. 7246.

J. W. BOWERS, shingling, 25 years exper.; reshingling specialty; liability carried. 932 14th st. Oak. 4753.

R. E. FIELDS—Contract shingler; old work specialty. 776 12th st. O. 4550

ROOF repairing and painting; moderate prices. Ph. Holmes. Merr. 4058.

ELECTRICAL

ESTIMATES given on alterations and general elect. work; reas. Mer. 4200.

PERSONALS

ANY girl in sorrow, perplexity, needing a friend, adviser, is invited to call or write Miss N. Hudspeth, Salvation Army Home, 2505 Harrison st., Oakland; phone Fruitvale 564.

Apples, Pears and Cider
BONNIE DOON RANCH
(50 acres of fruit)
1 mile beyond "Canyon Inn." Dublin Blvd., Hayward.

A—GET ACQUAINTED SOCIETY for strangers. Phone Oakland 4979.

GIRLS in distress or trouble of any kind will find a friend in the matron of California Rescue Home. 2107 13th ave. Merritt 2186.

GAS Consumers' Association reduces your bill 15% to 30%. 364 12th st.

IF SICK or in trouble will pray for you gratis. Unknown, Box 18015, Tribune.

MOOSE WHIST—Winter season comc. Saturday night. Moose hall, Ala.

NOTICE is hereby given to the public that I will not be responsible for any debts contracted for by my wife, Verna Rowe, on and after the 6th day of October, 1921.
A. E. ROWE.

REBATE members 22, 1009, 17001, 28107, 40316, 40335, 42170, 42259, 43099, 43100, 43131, 43174, 43194, 60096, 60150, 60458B, 61401, 91605, 91715, 91880. Call 581 14th st.

LOST-FOUND

BELT—Black seal, Wed. evening, at 5:30 in Ferry Bldg., Key Route. Phone Mer. 371.

DOG—Collie; answers to name of "Buster." Return to 2171 San Antonio ave and get reward of $10. Phone Alameda 2632 or 1315W.

DOG—Young yellow and white collie. Finder please notify 2235 9th ave. Merritt 5236.

DOG—Boston Bull; black male, white markings; $75 reward. Pied. 8129.

FUR—Black skunk; left on bench at corner of Broadway and Grand ave.; reward. Piedmont 5701W.

KEYS—Bet. Oak and 23d ave. on E. 14th st. car line; return to Lloyd Baker, T. & D. theater.

LOST—Small book containing $40 or $45; reward. Return to Box 6612, Tribune.

PURSE—Containing $10 and barber's card; lost between Santa Clara and Leona Heights. Owner values book as having had it with him during the war. Reward. 523 Jean st. Pied. 7811W.

PIN—Cameo, 4 pearls around; vicinity 23rd and Waverly, to 24th and Harrison. Reward. 2306 Waverly st. Oakland 8201.

RUGS—Lost bundle rugs, bet. Chaple and Pacific ave., Alameda, and Oakland. Finder please phone Oakland 3325, or Piedmont 4398W; reward.

WATCH—A gold-filled Waltham; stolen; open face; monogram on back, A. O. F., OOO., A. G. P.; double gold chain; Knight Templar's and Keystone charm; a reward and no question. A. G. Perguson, 4614 14th st.

WRIST WATCH—Plain gold, square; lost Saturday; reward. Phone Piedmont 3318W.

5 FOUND

SIGNET ring found. Fruit. 246.

EDUCATIONAL

INSTRUCTION.

AA—Mrs. Hambleton, expert teacher; grammar school work. 530 Oak st.

BOOKKEEPER — Gregg or Pittman shorthand; day or even.; individual instruction; also brush-up course; Parker-Goddard Secretarial School, 1121 Washington st.; Oakland 6143.

CORRECT ENGLISH for Foreigners and Advanced Pupils; also Elocution and French lessons. Expert Individual Instruction, day or evening. Oakland 3175.

CORRECT ENGLISH
La Salle Extension University.
2730 Webster st.; Berkeley. 7283.

PRIVATE or class instruction in public speaking; dramatic interpretation or play directing. Box 1154, or phone Alameda 2728W.

MISS Cunningham's Private Commercial School, 211 13th st.; Lake. 4171.

ORGAN lessons and practice on Wurlitzer theater organ. Paul Nord, 350 Lester ave. Merritt 8717.

PUBLIC SPEAKING Conversational art classes and pri. instruc. Leila M. Blomfield, lecturer and writer; Potter Studios, 14th & Castro; res., Pd. 2845J.

SHORTHAND TYPING or secretarial course, private instruction by experienced teacher. Oakland 3175.

SPANISH LESSONS
Senorita Beausejour,
841 Lenox ave., Oakland.
Lakeside 2032.

YOUNG girl learn multigraphing, typing, mimeographing; actual exp. given. 416 Bank of Italy Bldg.

INSTRUCTION WANTED.

WANT to go to night school twice a week at night from 7 to 9, some private teacher. Box 6417, Tribune.

TRADES TAUGHT.

AAA — Learn barber trade; wages paid; special rate next 5. National Barber School, 417 10th st.

COMPETENT instructions in all modern languages, short course by specialists. Oak. 354.

LEARN mechanical dentistry; day and night courses. California Mechanical Dentistry, 470 13th st., Oakland.

MEN to study Carpenter and Building Trades Courses. Big opportunities. Information, International Correspondence Schools, 209 Syndicate Bldg. Oak. 8174.

MEN WANTED
TO
Learn Auto and Tractor Engineering, Battery and Ignition Carburation, Vulcanizing and Retreading, Welding and Brazing.
Trained men in these trades are in great demand, at large salaries. We teach you by practical work on all makes of cars, expert instructors. We assist you to a good position when through.
Special, low rates for short time only. Day and evening classes.
Call or write for information and catalogue. Make money while learning.
HEMPHILL BROS.
AUTO AND TRACTOR SCHOOLS
720 Franklin st., or 716 Washington st. Oakland, Calif.

MEN to train for firemen or brakemen; $150-$250 monthly. Write Railway, Box 6611, Tribune.

MUSIC, DANCING, DRAMA.

ARE YOU learning to dance? Our teachers are all competent; lessons forenoon, afternoon and evening; newest steps always. Mr. and Mrs. Lorne M. Wilson; studio, 640 14th st., nr. Grove. Ph. Oak. 8141.

A children's class—Egyptian, Ballet, Elocution. Every Sat., 2:30.
ANNA WALSH-BAKER,
College Hill, 22d and Grove. O. 8798.

9 MUSIC, DANCING, DRAMA—Con.

AAA—ALL dances in 3 lessons. Glines private studio, 1405 1st ave.; Merr. 8601; beginners especially; small private classes for children.

AAA—JAZZ PIANO playing, all pop. songs, real jazz time. Christensen School 3847 Tele. Pied. 1624.

A—PIANO JAZZ, play popular music in real jazz form. Lakeside 309.

DANCE lessons reasonable. Oak. 4979.

EXPERIENCED actor and dramatic coach, open for engagements directing plays for clubs, societies and fraternal organizations; will also accept a limited number of students. Phone Pied. 3846J.

H. J. STUART, Piano Studio, 14 years in vaudeville. 595 24th st. O. 2613.

I write music for songs; manuscript work a specialty; reas. Mer. 1773.

LERCHER violin studio, speed method. 518 44th st., nr. Teleg.; Pd. 145.

MME. LE BLANC, teacher violin, mandolin, banjo. Studio Lake. 1271; Lake. 2387.

MUSIC for dancing; jazz exper. Miss E. Peacock, Box 422, Dixon, Calif.

SAXAPHONE—Expert teacher Studio LESSONS —2336 Valdez Oak 354.

HELP WANTED

12 MALE.

AA—
Community Placement Service
Room 318, City Hall.
Phone Lakeside 3600. Local 34.
EMPLOYMENT BUREAU
For Soldiers and Sailors
SERVICE FREE

ALL ADVG. for "Trades Taught" appears under that heading, following "Educational."

APPRENTICE in chemical laboratory. 824 Washington st., Oakland.

APPRENTICE boy, $7 wk. 63 Webster.

BOY wanted; some exper. White Cross Bakery, 9th and Washington.

GROCERY clerk; experienced; references required. 2701 Grant st., corner Perley.

I WANT an intelligent man, over 25 years of age, who can meet and talk to people without fear. I can use a red-blooded man from any walk of life who is willing to pay the price of genuine effort, to lift himself out of the rut and become a real success. Must be resident of Eastbay district, and ready to start work immediately. Address Box 6328, Tribune.

PLUMBERS WANTED—Must have a kit of tools; good pay for the right men; plenty of work in Oakland. San Leandro 287W, after 5.

REAL ESTATE SALESMAN with car; only experienced man. College Ave. Realty Co., 5672 College ave.

SALESMEN wanted to interview prospects on washing machines. New selling plan now starting. Call between 5 and 6 p. m. week days. L. H. Bullock Co., 1538 Bdy.

WANT 2 men to help me out in sales work; have more prospects than I can handle; want clean cut snappy men to handle clean cut proposition in established financial concern. Apply 316 Dalziel bldg., 9:30 a. m.

WANTED—Two fire insurance solicitors; men with wide acquaintance preferred; liberal commission paid and a side line that will bring in extra revenue. Call at 419 Syndicate bldg.

WANTED—Young man who knows something about the tire business. 2312 Telegraph. Oak. 4106.

2 MEN WANTED to work way through school. Can earn part tuition fee while learning. Auto and Tractor Engineering, Vulcanizing and Retreading, Welding or Ignition and Battery. Call at once. Hemphill Auto and Tractor Schools, 720 Franklin st., Oakland, Calif.

13 HELP WANTED—FEMALE.

AMBITIOUS, educated woman for responsible position, requiring no previous experience. Exceptionally good pay to start and chance for advancement. State age, address and phone. P. O. Box 735, Oakland.

ARTS & CRAFTS, O. 6320—Practical nurse, $60, dishwasher (instl.) $50; cooks $75; 2d girl.

COOKING and housework; two adults; easy place; $30. Phone 4 to 8 p. m. Piedmont 5091J.

CLOAK-SUIT saleslady, exp., E. L. Ormsby Co., 469 13th st.

EXPERIENCED saleslady, kodak department. Smith Bros., 472 13th st.

EXP. NURSE for children; refs. 601 Walla Vista av.; Oak. 3300.

GIRL for downstairs work and cooking; one for upstairs work and waiting on table; 3 in family. Phone Oakland 8896.

GRAMMAR school teacher; good salary; not local; must hold certificate. Box 1524, Tribune.

GIRL for upstairs work and waiting on table; 3 in family. Oak. 8896.

GENERAL housework; 2 adults and 1 baby; no washing. Oak. 2103.

HOUSEKEEPER for business people; 4 adults. 2312 E. 21st st.

RELIABLE colored woman for general housework and plain cooking. 1712 San Jose ave., Alameda.

THOROUGHLY experienced fancy dress trimmings saleswoman. Apply Supt.'s office, 3d floor, Kahn's.

THOROUGHLY experienced knit underwear saleswoman. Apply Supt.'s office, 3d floor, Kahn's.

WANTED—Woman to cook, assist general housework; thoroughly modern home, at Diablo, Contra Costa county; one hour's ride from Oakland on trolley; small family; wages $65; fine, comfortable room; excellent home for right party. Phone Sutter 7760. Mr. Pratt.

WANTED—Girl for downstairs work and cooking; 3 adults and 4 children; good wages. Phone Oak. 7637. Call 866 Paloma ave., cor. Lerida. Lakeshore car E.

WANTED — First-class experienced cloak and suit saleslady. Apply Thursday a. m., Toggery Cloak and Suit House, 568 14th st., Oakland.

WANTED—Experienced dressmakers, helper and embroiderer; first-class only. 4027 Broadway.

WOMAN to cook and wash with elec. washer. Oak. 5387.

WOMAN to drive Ford car and solicit. Apply 3131 Chestnut.

YOUNG WOMEN DESIRING TO LEARN TELEPHONE OPERATING, APPLY 1519 FRANKLIN STREET (THIRD FLOOR), OAKLAND.

YOUNG lady as glove fitter; with or without experience. Horsch Glove House, 1307 Washington st.

EMPLOYMENT AGENCIES

AA—SUCCESS EMP. O. 737
530 WASHINGTON ST., COR. 14th st.

JAP. EMP House cleaning. 808 Franklin; Oakland 8828

Nelson's Emp. Agcy. 1512 Bdwy Lake 1538.

AGENTS, SALESMEN—WANTED

CITY salesmen wanted. Call for Mr. McCoy, 209 Syndicate Bldg.

HAVE more buyers than we can handle; need one more live wire real estate salesman with car. 308 Syndicate bldg.

SALESMEN wanted; quick-selling auto acc.; com. basis. Wm. Fant, 2142 Woolsey st., Berkeley.

WANTED—DISTRIBUTER
A good, live distributer with ability, for the whole county of Alameda, for a nationally advertised article, with merit. See Mr. de Forest, room 531 Exchange Block, San Francisco.

Continued on next page

AGENTS, SALESMEN—WANTED (Continued.)

TWO or 3 house-to-house solicitors; good seller straight or side line. Call bet. 6-8 p. m. 520 52d st., Oak.

WANTED—Men and women, permanent and pleasant; outside work; pay every day. Room 4, Bacon Bldg., 9 to 11. See Mr. Lambert.

WANTED - SALESMAN FOR LARGE LITHOGRAPHING AND PRINTING ESTABLISHMENT; PREFERABLY ONE EXPERIENCED IN THIS LINE. BOX 6485, TRIBUNE.

SITUATIONS

17 WANTED—MALE.

AUDITOR — Experienced business manager, accountant, systematizer; 47; will open, close or audit books; give you advice how to conduct your business successfully; income tax, charges; very reas. 333 6th st. Oakland 5128.

ACCOUNTANT—Young man, executive ability, wishes position with established concern; exper. office manager; also installing tools and stock systems. 1955 San Pablo ave.; Box 238.

ANYTHING—Young man with knowledge of mechanical and ship drafting, wishes position in drafting room or architect's office, or as assistant to show card writer. J. J. Cooper, 3320 38th av.

ANYTHING—An all-around married man must have position no matter what the work is; capable either on farm, factory, business or mechanical work. Address E. S., 3216 Linden st., Oakland.

ACCOUNTANT, bookkeeper employed part time, wants set books to keep in order, good at straightening out and rearranging. Piedmont 1374W.

ANYTHING—A well educated Japanese boy wants to work at any kind of position. Lakeside 6832.

ANYTHING—Reliable man, 37, wants any kind of work or odd jobs; handy with tools, repairing, etc. Lakeside 5027.

ANYTHING—Young man, can drive any car; best references; 9 years' experience. Berk. 9120-W. Box 6311, Tribune.

ANYTHING—Lame white citizen (60) wants work of some kind. Alameda 2208J.

ANYTHING—Young man wants work; 18 years old. Address 2556 63d ave., Oakland, Cal.

ANYTHING—Boy 14 wants work after school and Sat. Piedmont 7147J.

ANYTHING—Japanese school boy wants position. Call Lakeside 6931.

BOOKKEEPER, general—Books or cost accounting; connection in Eastbay dist., where is opportunity for growth. Box 6513, Tribune.

CHORE BOY—Anyone who can give a boy a home with an opportunity to work for board and clothes and attend school please address Box 15214, Tribune.

COOK—Position desired by good Japanese in big family or any place; wages $90 up. T. Hayani, phone Berkeley 2619.

CARETAKER—Married man desires position with hunting club or place where steady, reliable couple is desired; good references. Address 218 21st st., Richmond, Calif.

CARETAKER — Young couple, best ref., no children, want to take charge home during owner's absence. Box 6228, Tribune.

COOK and general work; Japanese. 1615 Alameda. Sada. Phone Alameda 2406W.

COOK—Position desired by three Chinese, in apartment house or in hospital, or in family. Phone Oak. 9344.

CHOREMAN or porter for all-around work. Box 6278, TRIBUNE.

COOK—A man wants job cooking. Phone Oakland 3155.

CARPENTERS see "Building Trades."

DAY WORK—Any time you wish, by experienced Japanese; house-cleaning. Phone Oakland 5667.

DAY WORK — Japanese boy wishes house cleaning by day or hour. Phone Lakeside 4120.

DAYWORK—Japanese wants position housecleaning or washing. Ph. Piedmont 3393.

DAY WORK—Experienced Japanese; housecleaning, washing, ironing. Phone Oakland 3487.

GARDENERS—Advertise under "Gardeners," following "Building Trades" on first Want Ad page.

GENERAL work in or out of town desired by married man. Box 6409, Tribune.

HOUSEWORK — Japanese boy and woman want position, housecleaning, wash, iron; evening cook and wash dishes; gardening. Call after 6 p. m., Piedmont 8490W.

HOUSECLEANING — Colored man wants ceiling and window washing, floor waxing. Pied. 8413W.

HOUSECLEANING — General; also garden work by the day. Kay, Alameda 3038W.

HOUSECLEANING—General cleaning of all kinds; floors, windows, yard, etc. A. Welke, Oak. 8973.

HOUSECLEANING, chores, day work of any kind, by competent man. Phone Oakland 4911.

HOUSECLEANING—Jas. Marnie, experienced house cleaning. 2706 E. 21st., Phone Fruitvale 2111J.

ICE CREAM and candy maker wants position. Box 6561, Tribune.

JANITOR—Japanese; has had long experience in apartments. Roy; phone Oakland 8345, except Sunday.

JANITOR, or porter, or anything—Reliable colored man wishes position; best of references. Pied. 687J.

JANITOR, Houseman or Sexton. Will do all plumbing repairs. Address Box 6477, Oakland Tribune.

MECHANIC—Filipino boy wishes to work in garage for experience; graduate of National Auto School, Los Angeles; or driver in family. Write or call M. A. Ines, 736 7th st.

OFFICE work; general bookkeeping; first-class reference. Pied. 8577J.

MACHINERY - GROCERY — Married univ. man, 33, 7 yrs. exp. tractors, pump plants, gas, oil engines, etc., and some groc. spec.; take anything perm. with sal.; prefer inside for while, outside later; not expert mechanic but have done lot service and shop work; have auto. 620 51st st., Oakland; Pied. 4609W.

MACHINERY work wanted by man mechanically inclined. Box 6621, Tribune.

MECHANICALLY inclined young man, 21, handy with tools, wants work of any kind. Phone Berkeley 1505W.

NIGHT WORK—Young man, 28, in garage or anything, after 6 p. m.; refs. Box 6136, Tribune.

NIGHT watchman or clerical work; middle-aged man, single. Address Box 6476, Tribune.

OUTSIDE WORK—Have Dodge roadster and want to get busy, city or country. What have you? Apply Monday eve. after 6 p. m., Fruitvale 2418.

PAINTERS, ETC., see "Building Trades."

SHOE CLERK—Young man 22 years old, married, wants position with reliable shoe store. Grad. American School Practipedics; pref. foot comfort department. Oak. 9356 between 3 and 5. William Butts.

SCHOOLBOY—Position desired by Chinese, in store work or in family. Address 811 8th st., Oakland.

17 SITUATIONS WANTED—MALE. (Continued.)

SCHOOL BOY; Japanese; wishes work after school hours. 2760 Grove st. Phone Oak. 4716.

TRACING — Student in engineering college wants work as tracer after school hours and on Saturdays; 2 years' experience with construction dept. of large power company in valley. Address O. S., 531 Oak st., Oak.

WINDOW CLEANING or work of any kind by young American man. Merritt 719.

RETURNED SOLDIERS

ANYTHING—Ex-soldier not afraid of work; experience as stationary engineer and fireman. Box 6207, Tribune.

ANYTHING—Any kind of work by experienced man; handy with tools or around machinery. Phone Lakeside 5176.

ANYTHING—Ex-service man wants work; can drive any make machine. Call Pied. 6919W, call for R. E. McDevitt.

ANY kind of work desired by young man; honorable discharge U. S. Army; telegraph opr. 641 60th st.

CHAUFFEUR—Man wishes to drive car going East; willing to drive just for expenses; experienced chauffeur. William La Pine, 5728 Telegraph ave.

CHAUFFEUR and houseman; young colored man, best of references, wishes position in private family or commercial driving; good mechanic. Ph. Piedmont 573W.

CHAUFFEUR, private, good ref.; not afraid of work; 27 years old; married and two children. Oakland 6260.

CHAUFFEUR—Or any kind of work. Box 6395, Tribune.

ENGINEER—Locomotive and stationary, marine lic.; understands steam and gas, elec. generating plants, upkeep and operating of all engines and boilers; can handle all records, installation and purchasing; 14 yrs.' exp., ex lt. in army; go anywhere but to sea; 1 yr. univ.; married. Box 6223, Tribune.

MACHINIST—All around, wishes position; ex-air service man; married; garage work or anything. 4542 San Carlos ave., Ph. Fruitvale 1191W.

THOSE having jobs for colored ex-service men are requested to communicate with H. I. Richardson, 1722½ 7th st. Phone Oakland 2827. Hours 12 to 8 p. m.

UPHOLSTERER—Have some experience; age 28; honorably discharged U. S. navy; neat, pep, initiative; willing to do work; would like to connect with some reliable auto firm, or furniture store. Phone Alameda 2183M. A. J. M.

VULCANIZER expert; first-class references; wishes position. 1122 E. 18th st.; Merritt 2369.

18 SITUATIONS WANTED—FEMALE.

ANYTHING—By hour or day, laundry, cooking dinners or care of children. Phone Piedmont 8329 after 5 p. m.

ANYTHING—Cafeteria work; chamber work; afternoon housework; good help. Oakland 737.

ANYTHING—Young lady, night or day, washes dishes.

ANYTHING—Young lady wants 6 hrs. work, anything. Box 6546, Tribune.

BOOKKEEPER-Steno., cashier, wishes position; also operator of Burroughs bookkeeping mach. Can take charge of office; refs. Oak. 5089.

BOOKKEEPER—Young lady, experienced bookkeper, desires position; capable full charge, also cashier. Box 776, Tribune, S. F.

BOOKKEEPER—A1 refs., lady, 31, capable full charge; 4 years' advertising exp. Phone Oak. 9086.

CLERK—Young woman, competent, good education; desires position in office or small store with chance advancement; refs. Merritt 3162.

COOK—Exp. colored girl wants to get afternoon dinner, take care baby; no Sunday work. Oak. 6287. 11-1 Sun., P. M. week days.

CLERKING in bakery or waitress work wanted by experienced lady. Call after Sun., Lake. 4639, rm. 8.

COOK—Boarding house; institution; club; restaurant; experienced. Oakland 737.

COOK—A Japanese woman wants situation as plain cook. Ph. Pied. 4401J.

COOKING—Good cook wishes place to get lunches regularly, or special meals. Oak. 1700, Apt. 5.

CHAMBER work or half-day work wanted by colored woman. Lakeside 2192.

COOK—For evening meal; Japanese girl wishes a position in a small family. Pied. 2420.

CARE OF children evegs. by young woman emp., for room in refined home. Box 6509, Tribune.

CATERING, ironing and housecleaning. Oak. 5651; Oak. 8679.

CARE of children by hour by a reliable woman. Pied. 5832W.

DAY WORK wanted by Japanese girl; good experience. Phone Lakeside 601, evenings.

DAY WORK, or hour, wanted by a good working woman; good laundress. Ph. Lakeside 1978.

DAYWORK or by the hour; good worker; phone after 4 p. m. Fruitvale 3680W.

DAY WORK—Swedish woman wants work by day or hour. Phone Berkeley 4294W.

DAY WORK of any kind by good woman; no washing; paint and windows done; 50c hour. Oakland 5160.

DAY WORK—Washing, ironing or half-day housework by experienced colored woman. Merritt 427.

DAYWORK by young woman 9 to 5; $3 and carfare. 3736 Midvale ave. Mrs. L.

DENTAL ASSISTANT—3 yrs. exp., refs., conscientious worker. Ph. Piedmont 6817J.

DRESSMAKERS—See "Dressmaking-Millinery."

DAY WORK or chamber work, by experienced girl. Lake. 6043.

DAY WORK—Woman wants washing or cleaning by the day. Elm. 298.

DAY WORK—Woman wishes work mornings; 50c hour. Oakland 6091.

GROCERY clerk; experienced lady; wishes work in grocery store, evenings, or other work. Oakland 8525.

HOUSEWORK, general, wanted in small household where girl 5 years can be kept; good clean worker; moderate wages. 1997 Harrington ave., Fruitvale.

HSKPR.—Young woman wants place as housekeeper or take charge of small rooming house. 717 Washington st.

HOUSEKEEPER desires position in motherless home, where services of middle-aged gentlewoman will be appreciated. Box 6528, Tribune.

HOUSEKEEPER in home of motherless children or care of children by day. 1421 37th av.

HOUSEWORK—Colored girl wants morning work from 9 to 12; no washing. Phone Pied. 4231J.

HOUSEWORK, competent colored lady wants half the week. Call Lakeside 3149.

HOUSEWORK by young white woman; no washing; home nights. Phone Oakland 4334.

HOUSEWORK—Colored lady wants work by mo. $60; child, 5 yrs.; live on place. 1361 15th st.

HOUSEWORK — Competent young colored woman; wants few hours daily except Sunday. Pied. 8564M.

HSWK.—Swedish woman wants work by day or hour; no washing. Box 6562, Tribune.

HSWK.—Capable yng. woman wishes housework, ironing, mending or care of children by day. Mer. 4150.

HOUSEWORK—Neat colored girl wants housework mornings. Phone Pied. 7846W.

HALF-DAY work by the week by colored girl. Lakes. 1935.

HSKPR.—neat middleaged woman; no objection to 1 child. Box 6604, Trib.

18 SITUATIONS WANTED—FEMALE.

HOUSEWORK—Neat colored girl would like ½ day's work. Lake. 2819. Call Mon. and Tues. Refs.

HOUSEWORK—Reliable colored woman wants work, 9 a. m. to 5, except Sunday. Pied. 5632W.

HOUSEWORK, general—Good reliable colored woman wants half day's work daily. Phone Piedmont 3115W.

HOUSEWORK—Woman wants position as plain cook and housework or assistant. 717 Clay. Rm. 27.

HOUSEWORK by the hour; good worker; phone after 4 p. m. Fruit. 3680W.

HOUSEKEEPER and companion for elderly woman or couple; ref. Oakland 737.

HOUSEKEEPER desires position by the day in family where members are employed. Pied. 342.

LAUNDRESS—Will take home a few bundles; work well done; rates reasonable. Phone Oak. 9208, or call at 797 16th street.

LAUNDRESS — Experienced white young woman wants work Tues., Wed. Fine ironer. Mrs. Miller, Oakland 7948. Call Monday.

LAUNDRESS—Reliable colored woman wants washing for Monday, Wed. and Friday, whole or half day. Phone Fruit. 382J.

LAUNDRESS wants work half day or whole day; also maid, exp. O. 6323.

LAUNDRESS—Young woman will do laundry at home; silk and linen a specialty. Prices reas. Pied. 7064J.

LAUNDRESS—Home laundry by colored woman; work called for and delivered. Phone Pied. 6793J.

LAUNDRESS; curtains done up carefully by hand. Call and deliver anywhere. Oak. 5228.

LAUNDRESS, experienced, wishes work by the day or cleaning. Call Fruit. 134J.

LAUNDRY, Tuesday, 50c per hour and car fare. Piedmont 8223W.

LAUNDRESS wishes ironing. Fruitvale 2690J.

NURSE—Hourly nurse will call; evenings; make the invalid comfortable for the night. Phone evg., Piedmont 4564W.

NURSE, practical, desires a few more maternity cases. Oak. 1037.

NURSE—Refs.; will care for invalid or an elderly person. Mrs. Cline, Lakeside 5060.

NURSE, practical, wants week-day work; taking care of invalid. Box 6182, Tribune.

NURSE—Semi-invalid; no heavy lifting, excellent help, $15 to $20 a wk. Oakland 737.

NURSE—Practical nurse; chronic or short cases; C. S. preferred. Phone Oakland 1585.

PRACTICAL NURSE; mental O. 6320.

STENOGRAPHER—First class, exp., desires position in Oakland or Berkeley; especially good in English, spelling and punctuation; refs. Box 6414, Tribune.

STENOGRAPHER or typist desires position; good refs.; 1 year exper. Box 3, Stege, Calif., B. 9411J2.

STENOGRAPHER or typist desires position; good refs.; 1 year exper. Box 3, Stege, Cal.; B 9411J2.

STENOGRAPHER wishes position. Ph. Merritt 1520.

STENOGRAPHER, capable; desires permanent or temporary position, four years' experience. Box 6490, Tribune.

STENOGRAPHER—Desires position; high school graduate; 6 mos. office experience. Ph. Pied. 3288W.

STENOGRAPHER; best refs. O. 6320.

TAILORS' and dressmakers' assistant wants position. Oak. 1788.

WAITRESS—French lady desires situation as waitress, anywhere; experienced. Call or write, 1904 Harrison st., apartment 6.

APARTMENTS

AN OPPORTUNITY!!!

to sublet by tenant a well-appointed, completely furn. 3-room apt. in the choicest location on Lake Merritt, nr. Grand ave.; ½ block from cars and trains; rent $90 includes weekly service, continuous heating, hot and cold water; adults only; refs. required. For appointment phone 465 Bellevue ave.

APARTMENTS, BUNGALOWS, FLATS, HOUSES

For rent at Apartment House Rental Bureau. Applicants taken by automobile. Office in Anderson's Carpet Store, 519-21 13th st. Call L. E. Mullally, Oak. 42.

AT PARK TERRACE

Furn. 2-rm.; Lake view; ideal location; refs.; adults; $65. 240 Grand ave.

AAA—PRIMOROSO APARTMENTS. Phone Merritt 4195. Two and 3-room furnished apts., $40 and $50; complete and modern in every respect; all large sunny rooms; steam heated. 829 E. 19th st.

AAA—LAKESIDE APTS., 159 Lake st., bet. Jackson and Madison, nr. 19th—2 and 4-rm. furn.; hdwd. floors, stm. heat, janitor service.

ATTRACTIVE new 2-room apt., unfurnished; downtown location; 4 blocks to Capwell's, 2 blocks to 12th st. Key Route. 776 14th street.

ATTRACTIVE 3-room furn. apartment; heat, hot water, hardwood floors; $37.50. Merritt 2537.

AA—LAKEHOLM APTS., 2929 Broadway; Lakeside 6594—3 rooms, sleep. porch, modern, nicely furnished.

AMERICAN APTS. — 3-rm. mod., sunny; wall and brass beds. 1628 San Pablo.

AVAILABLE Oct. 6, well furn. 3-rm. apt.; lake dist.; steam heat; 2 wall beds. $52.50; refs. 16 Vernon st.

AN exceptionally nice 3-room furn. apt.; wonderful view, overlooking the lake. Phone Merritt 1547.

A 1-ROOM and kitchenette, $25, inc. gas, elec.; suitable for employed person. 487 37th st. Pied. 2097J.

AT BROWNE Apts.—Sunny 2-rm. com. furn. apt., on lake, strictly first-class; refs. 1525 Oak st.

AA—4 rms., unfurn., steam heat, hot water, hdwd. flrs.; nr. locals; walk. dist. Linden Court, 1052 14th st.

A sunny, completely furn. apt.; hardwood floors, steam heat; wall beds. Stratford Apts., 2443 Teleg. ave.

ALICE APTS., 237 14th, opp. Hotel Oakland—3 rm., cor., fr., 2 w. b.; por.; new.

A SUNNY 3-rm. unfurn. apt, $55. 618 Grand ave., Oakland 5653.

A SUNNY front unfurn. 3-room apt.; heat, hot water. 326 40th st.; $50.

AA—Hollywood; 2 rooms and kitchenette. 2073 Webster.

ABERDEEN Apts., 1415 Grove; 2, 3-rm. furn. apts.; bath, heat. O. 4624.

ASHBY AVE., 2110½—Ashby Apts., 2 and 3 rms., private bath; furn.

A 2-RM. unf., heat, hot water. 850 Lakeshore av. The Ivona.

A front, 2-room apt.; nicely furn.; hot water; ph.; nr. S. P. 1909 Market.

APTS.—2-rm., $15-$20 mo. 547 E. 12th.

BERKELEY—4-room, bath, porch, front apt.; sunny. 2235 Durant. Adults.

BROOK ST., 3036—3 rm. furn. apt. $30. Also 2 rms. and kit. $25. Oak. 6114.

BEAU. furn. 3-rm. apt.; new, clean and sunny; adults. 3104 Grove st.

CEDAR CREST APTS.—2 and 3-rm. furn. apts.; $30 and $35; priv. bath. H or G car. 2015 13th ave.

CLOSE-IN; 3-rm. furn. apt.; 2 wall beds. Casa Della, 704 14th st.

COMPLETE clean, sunny 2 and 3-rm. furn. apt. flats, reas. 228 5th st.

DEL REY, 1543 Harrison st.—2 rms., furn., st. heat, h. water. Oak. 8301.

ELDERLY lady will share her home with married couple; use of phone and piano. Fruitvale 1385W.

APARTMENTS TO LET—Continued

ELEGANT furnished steam heated room in apt. house, centrally located. Lakeside 1528 or Oak. 149.

ELEGANTLY furn., 3-room lower apt.; piano; fine location; private entrance; yard. Phone Lakeside 576.

E. 14TH ST., 4145—2-rm. furn. apt., $37.50; adults; garage extra.

E. 18TH ST., 224—4-room apt., furn., newly renovated. Merritt 2601.

FREDERICK APTS. 3-rm. furn. front; h. w., steam heat; nr. K. R. 536 41st st., nr. Teleg. ave.

FURN., sun., 2-rm. apt.; s. heat; h. water; free ph.; $42.50-$45. 808 Isabella street.

FURN. upper or lower floor; priv. res.; hwd. floors; built-in effects; laundry, bath, phone. 1310 Pacific.

FURNISHED apartment 2 rooms and kitchenette; all modern conveniences; newly decorated; rent $33 including phone, water, garbage and garage if desired. 1377 Broadway, Alameda.

HOME APTS.

1527 ALICE ST.

Furnished apts.; one room and kitchenette; $32 and up; including lights; gas and hot water. Pied. 6556.

HILLCREST, 461 Lagunitas ave. — 3 rms., new, decorated French gray, blue; res. dist.; sun-view. Oak. 8757.

HARVARD APTS., 342 25th st.—3 rms. and bath; well furn.; mod.; reas.

HARRISON, 1537—Mod. 3-room apt.

IDEAL APTS., 307 21st st. Furn.; facing lake, near S. F. trains.

LENOX APTS.—Attractive 4-rm., slp. porch, unfur. apt.; janitor service; garage if desired. 380 Grand ave.

MIRALTA, 378 Belmont st., bet. Perkins and Staten sts.; lake dist.; 5 large rooms and bath, front, modern. Phone Lake 3751. Reference.

MADISON ST., 1555—Attractive mod. sunny front apts.; also single rm.

MONICA—2-rm. furn. apts., h. and c. water; steam heat. 525 Fallon st.

MODERN 4-rm. apt.; fur. for hskpg.; $40; water free. 186 10th st.

NICE, CLEAN

apartments, at reasonable rent; 2 and 3 rooms. Oakland Apts., 2357 San Pablo ave.

NEW, sunny, unf., 3-r. apt.; 2 wall beds; gas range and heaters; 1 blk. Key trains; lake dist.; available Oct. 12; adults. Ph. Lakeside 4858.

NICELY furn. large 2-rm. apts.; s. h., h. w., wall beds; walking distance; very reasonable. 1006 W. 16th st.

NEW unf. 3-r. apt., 2 wall beds, gas range, garage; lake dist. 400 Syndicate bldg. Oak. 5942.

NICE sunny 3 and 4 rm. apts.; walk. distance; cheap rent. 178 8th st.

ROSLYN APTS., 19th-Telegraph ave. 2 and 3 room furnished apts.

PERALTA Court Apts., furnished and unfurnished; also hotel rooms. Lakeside 174.

SMALL furn. apt., suitable for couple; select neighborhood; sep. entrance; near Tech. High and K. R.; immediate occupancy. 123 Monte Cresta ave.; phone Piedmont 2877J.

STRICTLY modern 3-rm. furn. apt. 1633 10th av.

Two-Room New Apts.

Sunny, modern, partly furn. apts.; close to business center, S. F. transportation. Apply 926 16th st., Oakland or phone Oakland 2323.

UTOPIA APTS., 2912 Claremont av., Berk.—Sunny 3 rm., slp. pch., unfurn., hdwd., steam heat; on K. R. P. 5448.

WHITAKER ARMS, 4 rms. unfurn.; fine res. dist.; close to U. C. and trans.; gar.; store rms. Berk. 3122.

WEBSTER, 1532—2-room apt., dress. rm., priv. bath, sunny, well furn.

WEBSTER APTS.—Unfurn. 4-room apt., 1558 Webster.

31ST ST., 729 — $20, nice 3-room apt., g., l., w. inc. Garage if desired.

41ST AVE., 1530—Furn. apt., 2 rms., kitch., bath, elect., wat., $37.50. Ftvl. 116.

3-RM. sunny modern unf. apt.; close-in; adults only $35. Grace Apts., 1920 Castro st.

2-R. furn. apt. and bath. Elm 916.

2 AND 3 R. furn. sunny. 637 Central ave., Alameda.

2-RM. sunny furn. apt.; $26; nr. College and Claremont. Pied. 5181J.

3 RMS., $28.00. Piano. 2941 Myrtle st.

2-ROOM furn. apt. 2003 Telegraph. Oakland 3807.

HOTELS

HOTEL SUTTER ABSOLUTELY FIREPROOF

11th and Jefferson streets, Oakland. Modern; high-class; all outside rooms, weekly, monthly rates reduced to permanent guests.

HOTEL CLAY-TEN 10th at Clay St

Fireproof; strictly modern; under new management; attractive rates.

You feel at home at the

HOTEL TOURAINE

The newest and best
Corner—16th and Clay Sts.

Permanent rate with bath, monthly, $40; permanent rate without bath, monthly, $32.

All rooms outside rooms.
Daily rate, without bath, $1.50.
Daily rate, with bath, $2.00.
WM. JACOBS,
Manager.

HOTEL ATHENS Mod. rms. Daily weekly rates. 1560 Bdy., next P. O. Louis Aber, mgr.

HOTEL WALDORF
1441 Broadway; reasonable rates.

HOTEL JACKSON—Room, board; also table board, day, wk., mo. Ok. 2231.

BAGGAGE MOVERS

THE MERRITT Express. Oak. 3163.

FURNISHED ROOMS

ALAMEDA—1715 Lafayette st.—Two rms. and kitchen, inc. gas, elec., ph., $22.50; also single room, gar., ph. Alameda 1292W.

ATTRACTIVE front rm. for 2; faces lake; walk. dist., cont. hot water; gar.; close S. F. trns.; refs. Mer. 2501.

A WELL furn. room with hskpg. privilege for employed woman. Pied. 5832W.

AILEEN ST., 863, nr. 57th and Grove—Fur. rm. for gentleman. Pied. 8164J.

BELVEDERE ST., 5273—Pleasant room, one or two ladies; privilege of breakfast; garage; close to S. P. and cars. Fruit. 931 or Fruit. 3093J.

BERKELEY, 2521 Regent st.—Rooms to accommodate 8; rates $7.50 each; board next door. Phone Bk. 1367J.

BERK., 2117 Center—Fur. and hskpg.; Berk. cars, S. F. trains, U.C. B. 3078.

BERK., 2117 Center—Fur. and hskg. blk. cars, S. F. trs., U. C. Bk. 3078.

BOYD 5348—Mod. fur. room. Private family. Pied. 8788J.

CHESTNUT, 1311—Two hskpg. rooms furnished, all conveniences on Key Route.

CLOSE-IN room, bath, phone, garage, $20; room without garage, $15; refs. Box 15237, Tribune.

CASTRO ST., 1823—Sunny rm.; cent.; reas.; priv. home; gentlemen pref.

E. 21ST ST., 2264—2 furn. rms. for hskpg.; priv. bath; just renovated; trans. cor.; nr. S. F. transp.; rent reas.; H car to 23d ave.

E. 12TH ST., 1257, Oakland; housekeeping room; nice and sunny; $3.50 week; gas, elec., bath, phone.

E. 18TH ST., 701—Attractive, sunny rooms; mod. kitchen priv. Mer. 4077.

E. 14TH ST., 710—Sunny, large, nicely furn. room; new, homelike.

E. 12TH ST., 1153—Furnished rooms.

FURNISHED room, near Fernside boulevard, Alameda; good neighborhood; 4 minutes from car lines; bath, telephone; gentleman only; references. Ph. Alameda 3699-W.

FURNISHED ROOMS—Continued

FRUITVALE AVE., 2856 — Beautiful home; large sunny room with board, $35 a mo.; on car lines; handy to local garage.

FILBERT ST., 1230—Sunny furn. rm., kitchenette and bath, $20 mo.

GRAND AVE., 138—Large sunny; stm. heat, priv. bath, phone; bus. woman; references.

GROVE ST., 5036 — 4 rms., large yard.

HOWE ST., 3859—Front sunny rm., every conv. Pied. 3949J.

HARRISON, 1527—Rooms and light hskpg.; central; tel.; bath.

HARRISON, 1537—Front rm.; wall bed; fireplace; h. and c. water.

JACKSON ST., 616.—Look! Sunny rm., $8 mo., snap for gentleman; priv. home, 5 blks. from Bdwy. sta.

LOCKSLEY AVE., 5305—Large sunny room, suitable for 1 or 2; Tele. or College car, K. R.; private family; $15 mo., $18 for 2; board if desired. Piedmont 1504W.

LARGE sunny rms., adjoining sleeping porch; furn. or unfurn.; suitable for 2 or 3, in private home; ½ blk. College av.; breakfast. Berk. 3667W.

LARGE furnished room; private home; Fruitvale av. Fruit. 3491W.

MAGNOLIA, 2902—2 furns. rms. with garage, bath. Lakeside 6929.

NICE, sunny room in lake district; one block to Key Route and Lakeshore car lines; privilege of use of kitchen. Lakeside 5536.

NICELY furn. room, handy to all car lines, 1 block to 40th st. Key Route. Box 6141, Tribune.

NICELY furn. rm., priv. fam.; Pied. dist. nr. Key and cars; gentlemen pref. Pied. 8577R.

NICELY furn. rm. for gentleman, priv. fam.; ref.; nr. K. R., cars. Mer. 4027.

POPLAR ST., 1033—2 sunny furnished front rooms; near Key Route. Lakeside 1453.

SINGLE sunny room; running water; private entrance; $3 wk. Oak. 5395 or Oak. 7343 bet. 9-4:30.

TELEGRAPH, 3850, near Key Route, sunny. Phone Pied. 1664J, mornings.

VERY attractive furnished room, heated, sunny, airy, suitable for two young ladies; private home. Phone Pied. 5204W.

VALDEZ ST., 2342—Furn. rms. for men, 1 hskpg. suite. Gar. for rent.

WALSWORTH AVE., 341—Sunny front room; nicely furn.; 8 min. car ride from bus. dist.; hskpg. priv.; reasonable. Ph. Lake. 1284 day; Lakeside 5388 p. m.

WEBSTER, 1923—2 connecting rms., lavatory, closets; light hskpg.; close in; also sunny room suitable for gentleman.

WEBSTER, 506—Good rooms with hot and cold water cheap.

WEST st., 816—Large front room. Oakland 7302.

6TH ST., 585—Furn. hskpg. and slp. rms. Cheapest rent in city.

6TH ST., 669—3 rms., furn.; bath, gas, elec.; and 3 rms. partly furn. or unfurn.; bath, gas, elec.; reasonable.

10TH AVE., 1739—3 bsmt. rms., furn. or unfurn.; g. and e., heating stove; reas.

11TH AVE., 1546—Front rm., fireplace, r. use kitch., priv., near all cars, middle-aged person pref.; $4 per wk.

12TH ST., 608—Nice sunny rooms, $3 and $4 a week.

13th st. 209, rms. for gents, $4 and $5 wk. Bath.

14TH ST., 616—Nicely furnished sleeping rooms; walking distance.

19th st. 774 nr. Brush, 2 or 3 rms., real kitchen. Oak. 1589.

26TH ST., 427—Nicely furnished front room for 1 or 2 gents.

23D ST., 523—2 connecting furnished rooms, instant hot water; bath, phone, electricity. Two young men.

32D ST., 619—Furnished basement room, suitable for man; $7 month.

27TH ST., 583—Sun rm.; gentleman; priv. family; ph., bath, run. water.

10TH ST., 584—Sunny rooms; reasonable; hot water; central location.

27TH ST., 565—Large room, suitable for 1 or 2; walk. dist. Lake. 3050.

35TH ST., 930—3 rms. near San Pablo; $20. Fruitvale 1078W.

26TH ST., 381, nr. Broadway and Key Route—One large front room, with fireplace, bath, phone; gentleman.

27TH ST., 608—Sunny rooms; walking dist.; priv. conv.; ph.; near all cars.

28TH ST., 371—1 sunny, furn. room; reasonable.

51ST AVE., 1521—Large, front rm.; lower floor; suit. for 2 gents or bus. couple; gar.; piano; breakfast. Fruitvale 2758J.

16TH ST., 589—Furnished rooms; $2 up. Call after 5.

78TH AVE., 1475—Two furnished rms. in private family, suitable for couple; 2 blocks from car line.

2 SUNNY furn. rooms; phone, bath; home comforts. Box 6338, Tribune.

ROOMS TO LET—UNFURNISHED

TELEGRAPH, 3332—For rent, 4 rms., bath, back porch, large pantry, rear candy store, good neighborhood; gas, water and light included; $30. Call after 10:30.

40TH ST., 326, at Broadway—A sunny unfurnished front apartment; 3 rooms, light and hot water, $30.

HOUSEKEEPING

ALAMEDA, 1359 Versailles ave.—Two furnished housekeeping rooms and kitchenette; near cars and trains; or will board two men.

A SUNNY furn. 3-rm. suite, $30; inclu. gas, elect., water, privilege of living room, piano, phone. Fruitvale 3689; a child welcomed.

ALA., 1630 Lincoln ave.—Sunny front hskpg. rms., furn., all conv., phone, S. P. trains, $5 and $6 week.

AAA—Pacific ave., 1310—2 or 3 hskpg. rms.; conv. to S. P. and all cars.

ALAMEDA—Two modern housekeeping rooms. 2104 Alameda ave.

ALAMEDA, 2615 Buena Vista—2 rms. for light hkpg.; $5 per week.

ALAMEDA, 1533 Verdi st., 2 large rms. and kitchenette.

ALAMEDA, 950 Park st. — 2 sunny hskpg. rooms; all conv.; reas.

BRUSH, 320—Two rms., $3.50 wk.; 1 rm., $2.50; furn., hskpg., bath, gas, elec.

BERKELEY, 2030 Hearst ave.—Sunny rms. for housekeeping or rooming. Berkeley 9458J.

COR. 13TH AVE., E. 16th st., 1545—Suite of 3 large sunny rooms, partly furn.; modern; nr. K. R. and S. P. trains.

CASTRO ST., 1331, at 14th—Large, sunny front housekeeping rooms. Hot and cold water, reasonable.

CLAY ST., 721—1 and 2 rms.; clean, sunny; bath; reas.; close in.

CASTRO ST., 1725—Sunny front 3-rm. suite; bach. hskpg. rm. Lake. 6041.

CLINTON, 2236—One desirable housekeeping room. Alameda 2508J.

DWIGHT WAY, 2107—Choice of sun., clean 3-2 room suite; reas. Berkeley 5976W.

E. 16TH ST., 415—$20, one large rm., kitchenette, heating stove; wall bed; view lake.

E. 15TH ST., 328—Clean suites complete for hkpg. Gas, elect.

E. 14TH ST., 2956—3-rm. suite, $28; also sgle.; elec.; gar.; adults. F. 2635.

ESTABROOK ST., 53, San Leandro—Choice 2-rm.; adults. S. L. 237-L-1.

E. 14TH ST., 4712, at Melrose station—3 furn. hskpg. rms.; adults.

E. 12TH ST., 547—Front 2-rm. suites; $4 week up; children permitted.

FILBERT ST., 1211—4 rms., 3d story; also single rm.; rent reasonable.

FOURTH AV., 1528, E. Oakland—Housekeeping rooms for rent.

FILBERT ST., 1930—2 or 3 completely furnished housekeeping rms.; reas.

GROVE ST., 509—Nice sunny 1-r., 2-r., 3-r. housekeeping suites and rooms; new management.

24 HOUSEKEEPING ROOMS — Cont.

GROVE ST., 2557—3-rm. sunny; comp. furn.; cor. suites; newly renovated.

GROVE ST., 4604—Sunny furn. rms.; gas, light, ph. free. Pied. 3286J.

HAWTHORNE AVE., 383—2 hskpg. rooms; connecting bath; close to St. Mary's College.

HARRISON ST., 1476—2 rooms, private bath; also single housekeeping rooms; elec.; moderate rates.

HARRISON, 1023—Front hkpg. rm.; single room, $3, gas, linen; furn.

HOWE ST., 4134—Nice unfur. front rm.; kitch. priv. nr. K. R. cars, cheap.

HARRISON ST., 1865—Sunny 2-room suite; bath and phone included.

LINDEN ST., 1415—3 lge. rms., bath, elec., water; $30; 2 rms., $18; 2, $12; 2, $10.

LINDEN, 1221—3 sunny, clean, nice furn. rms., running water; adults.

LINDEN ST., 1506—2 and 3 rm. furn., for housekeeping reas.; adults.

MADISON, 732 — Thoroughly clean, modern housekeeping rooms and apt.; opposite park; near all cars; $4.50 up; gas; elect. included.

MARKET, 1829—1 lg. sunny rm., kitch., $15; 1 rm., kitch., f. bed; gas, elec., bath.

MADISON, 1528 — Sunny room and kitchenette; gas, light, garage, also large single room.

MYRTLE ST., 1525 — Clean, sunny hskng. rooms; suitable for 1 or 2 adults.

MOSS AVE., 29—1-rm. and kitchen; heat, hdwd. flrs., sun front, $28.30. Piedmont 530J.

MYRTLE ST., 1831—Comp. fur. 2 rms., bath, wall bed; nr. S. P. Oak. 9375.

MADISON st. 1565, Large sunny front room. Kitchenette, gas, elec., phone.

MYRTLE ST., 1511—Pleasant, sunny front room for hkpg., adults.

MARKET, 1735 — 2 rooms, kitchen, gas, elec., $5; one room, $3.

MAGNOLIA ST., 842 — Sunny, front rm., slp. pch.; nr. S. P. Lake. 1658.

PIEDMONT—Rm. priv. home; use of kitchen. Pied. 3547W.

SAN PABLO, 2505—Sunny front 2-rm. hskpg. suite; reg. kitch., gas range, gas, elec., heat, hot water, linen included; walk dist.; reas.

SYCAMORE, 669—Two front housekeeping rooms; price reasonable.

SYCAMORE ST., 582½, nr. Teleg.—Parlor, bedrm. and kitchen, first floor; price $30.

TWO housekeeping rooms, clean, light; very cheap. Phone Oak. 4376.

TELEGRAPH, 2124—2 nice front rms., mod. conv.; also 1 hskpg. room.

TELEGRAPH AVE., 1736—3 rooms with bath, will take children.

TELEGRAPH, 5632—2 or 3 sunny rooms, garage. Call after 1 p. m.

TELEGRAPH AVE., 2326—Housekeeping rooms.

TELEGRAPH, 1644—Two large front, sunny hskpg. rooms; rent cheap.

WEBSTER ST., 1930—Two very nice rooms, elec., gas, h. and c. water, phone.

W. 16TH ST., 1119—2 large fur. h. k. rms., light and gas furn., $20 mo.; after 3 p. m.

WEBSTER ST., 1930—2 nice rms., plenty sun; elec., gas, phone, h. and c. water.

WEBSTER ST., 1906 — Large room, kitchenette; run. water, elec., gas.

WEBSTER, 2942—Large clean suite, couple employed, rent reas.

WAVERLY, 2333—4 sunny unfurn. rms.; repapered; wat.; light, $32.50.

4TH AV., 715—3 new, mod., sunny kpg. rooms; bath; near local, cars.

5TH AV., 842—Large airy, clean, well furn. 2 rm. suite; splendid neighborhood, walking dist., near cars; gas, elec.; extra nice.

6TH AVE., 1605—Clean, sunny hskpg. rms.; also single rm.; garage. Mer. 756.

6TH ST., 669—3 rms., furn. or unfurn., bath, gas, elec.; reasonable.

7TH ST., 753—Rm. and kitch. comp., $5; others reas.; gas, bath, hskpg.

7TH AVE., 1020—2 nice connect. rms., sunny; ph.; reas.; upper or lower flr.

8TH AVE., 1233—Bright sunny rms., single, suites; elec.; nr. cars, S. P.; reasonable.

8TH ST., 656—3 sunny, furn. front, hskpg. rms.; close in.

8TH ST., 7—2 and 3-rm. suites for housekeeping; rent reas.

9TH AV., 768—Sunny front room and kitchenette; $3.50.

10TH AVE., 1226—Nicely furnished sunny room for gentleman.

12TH AVE., 1931—2 furn. hskpg. rms., suit. working couple; wall bed; reas.

12TH ST., 1212—Clean, sunny suite for refined people; garage.

12TH ST., 133—1 des. hskpg. rm., suitable for lady who works.

12TH ST., 793—1 single hskpg. front, sunny room, $4 week.

12TH ST., 725—Large, light, clean rooms; reasonable.

12th st. 1144, 3rd flr., part furn. $3.50 wk., gas, elec., water, ph. inc.

12TH AVE., 1837—3 furnished rooms to let.

13TH AVE., 1847—Two sunny housekeeping rooms, $20, including gas and lights.

13TH ST., 766—Nice, bright, clean housekeeping rooms.

14TH ST., 732—Clean, sunny rms.; hskpg.; $3.75 and $2.50, inc. everything.

14TH ST., 738—No better; 2-rm. modern suite; ½ price; adults; cor. hse.

12TH ST., 371—2 hskpg. single rooms; elect., bath, h. water free.

16TH ST., 797—2 rms., $5 per week; 2 rms.; $4 a wk., gas and lights inc., with garage.

17TH ST., 420—2 front rooms, ground floor, sun pch., gar., elec., phone.

18TH ST., 721; nr. Castro—2-rm. suite, $24 mo.; 1-rm. hskpg., $2.50 wk. up.

18TH ST., 632—Two hskpg. rooms, 2 basement rms.; elec., gas; adults.

13TH ST., 767—3-rm. suite; south bay window; good grate, hot bath; other rooms.

18TH ST., 634—2-room sunny suite, hskp.; bath, elect., phone; adults.

19TH ST., 355—Front room, newly papered, painted; gas, elec., bath; $5 week.

11TH ST., 130—Clean comft. hskpg. rms.; by week or month; reas.

22D ST., 525—2-rm. suite; clean, sunny; modern; reasonable rates.

23D AVE., 2231—1 furn. hskpg. rm. and kitchenette; adults. Frt. 1796W.

24TH AV., 1533—2 to 6 rms., furn. or unfurn., modern, sun., nr. cars; reas. to good tenants. Ftvl. 1704R.

5TH AVE., 847—2 or 3 clean rooms on car line near local; adults.

19TH ST., 340—Large pleasant sun room, modern, wall bed; strictly clean; gas, elec., phone.

24TH ST., 518—Newly furn. large sunny front rm. with kitchen; also 2-rm. apt. Oak. 4125.

24TH ST., 1016—Furn. hskpg. rms. children welcome. Mrs. Williams.

22D ST., 534—Pleasant, comfortable room with kitchen, electricity, reas.

37TH AVE., 1421, near 14th—Single or housekeeping rooms.

29TH ST., 62[illegible]—Nice, clean, sunny housekeeping rooms.

33D ST., 587—3 unfurnished rooms for housekeeping. Call after 5.

37TH AVE., 1236—3 furn. hskpg. rms. with slp. pch.; nr. S. P., K. R. adults.

27TH ST., 534—Just off Telegraph, furnished rooms for housekeeping.

33D ST., 695—Three sunny housekeeping rms., bath, laundry, gas, lights, phone; near Grove st.

41ST ST., 825—Mar. couple to share bungalow with couple, 2 kitchens. $30.

46TH AVE., 2016—2 sunny furn. hskpg. rooms, upstairs, nr. S. P. and Fremont High.

24—HSKPG. ROOMS TO LET—Cont.

57TH ST., 1010—Three rooms, comfortably furnished for housekeeping; in private family; close to S. P. and K. R. Pied. 2708W.

63D ST., 1817—Sunny hskpg. and single rm., nr. all trains; South Berkeley; with garage.

26TH ST., 426—One hskpg. rm.; also single rm.; phone. N. Teleg.

2 CLEAN sunny furnished H. K. rms. Bet. S. P. and street cars. $20. Garage if des. 1518 St. Charles st., Ala.

BOARDING

ATTRACTIVE room, excellent home cooking for refined business person in priv. home; Rockridge dist., home privileges, garage. Pied. 5314J.

ALAMEDA—Nicely furn. room, sunny, heat, for gentleman in private family. 1801 Lafayette.

ALICE, 1517—Rm. for 2, southern exposure, splendid table board. Call mornings or after 5, Oak. 1627.

ALAMEDA—Large room with board in modern home. Ala. 3924J.

A WORKINGMAN'S home; board and room, conveniences. Merr. [illegible]

BERK., 2411 Bowditch, nr. Channing. Large heated rooms, en suite. Appointments and cuisine the best. Open Oct. 15. Reservations now. Berk. 9167J.

BERKELEY—Room, board $10 a wk., good home for 2 workingmen, near cars and trains. Berkeley [illegible]

BERKELEY, Parker st., 1940—Rm., good board; 4 mins. S. P., K. R. and cars; couple or 2 men. Berk. [illegible]

BOARD and rm. if desired, priv. family; gent., nice location. Mer. 2538.

BEAUTIFUL room, overlooking lake, suit. for 2 gents or girl emp. M. 1177.

BROADWAY, 766—Room and board, home cooking.

CLEVELAND, 896—Real home, ex. table; emp. peo.; reas., close-in. Pk. Blvd. car.

FILBERT ST., 2006, nr. 18th st.—Comfortable furn. rm. with board for gent., all conv.

GRAND AVE., 172—Rm. with or without board, lake district, nr. K. R.

LYDIA ST., 770, bet. 21st and 22d—Rooms and board for 1 or 2 men.

OAK ST., 531—Rooms, with or without board. Oak. 3621.

MADISON, 1309—Rm. with bath, excel. table, also single rm., hot and cold water, liv. room, piano, phone free.

MANILA AVE., 5266 — A good home for two students or men employed. Phone Pied. 6229W.

OAK ST., 1109 — Exceptional board; sunny, well furn. rms., living rm. free; phone; all comfort of home.

OPAL, 4132—In private family; sunny room, near transportation and Tech high; board. Pied. 7586W.

WEBSTER, 2841—Room and board; priv. family, for two. Oak. 6356.

WITH or without board, young single men preferred. Merritt 3367.

9TH AVE., 2241—Pleasant home, priv. family, with or without board, or with the use of basement kitchen; young or elderly. Merritt 3252.

19TH ST., 416.—A working or school girl to board and share home with a couple; very reasonable; refs.

26TH AVE., and E. 14th, 1273—Room, board optional; gar. Fruitvale 360.

24TH ST., 591, bet. Grove and Telegraph—Nice room; home cooking.

27TH ST., 871—2 furn. rooms, 1 suitable for business couple; also board.

78TH AVE., 1475—Comfortable sunny room, 1 or 2 gentlemen; private family, board optional, piano; all home comforts.

42D ST., 598—Large sunny, beautifully furn., suit. for 1 or 2, with or without board; nr. K. R., cars. P. 4043J.

ROOMS AND BOARD WANTED.

SCHOOL girl wishes home with family adults; will do light housework. Box 6279, Tribune.

WANTED—Board and room with slp. pch., yard, in private family, by man, wife and baby; home privileges. Lake. 725. Room 608.

HALLS FOR RENT.

AAHMES HALL, 1260 Harrison st., day or night; seating capacity up to 500. For further information see recorder, Aahmes Temple, 13th and Harrison.

KINDERGARTENS.

BUSINESS MOTHER

How about your child? Two trained kindergarteners, playground director, grad. nurse at Waverly kindergarten. Boarding, day school; auto service. 23d and Waverly sts.; Oak. 7373.

CHILDREN BOARDED

BEST children's home. 1710 15th ave.

CHILDREN boarded; best care. 1813 Berkeley way, Berkeley.

GOD'S sunshine and human love for baby. Hickory Hall, 747 5th ave.

INFANT to board, private home; best of care. Ala. 3622J.

INFANT to board, mothers' care. Lakeside 3078.

WANTED—Infant to board. Ala. 3622J.

2021 E. 15th st. — Children boarded, reasonable; also room for mother.

INVALID HOMES.

Miss Johnson's Convalescents' Home—Elderly invalids, bed patients, mental cases; lowest rates. Merritt 790.

Phone Fruit 3215-J

Particulars invalid's home.

1ST CLASS home, large sunny bedrm., elderly couples. conval. Mer. 1927.

FLATS

FLATS TO LET—UNFURNISHED

A 7-RM. lower flat, newly renovated; large finished basement; yard, reas. 830 Adeline. Apply 914 Linden st.

A—4 and 6-rm. flats. 1300 E. 14th st.

FLAT, 4 rooms with garage; adults only. See room Sunday; also furniture for sale. 2520 Market st.

FLAT, upper, 6 elegant, sunny rms., $45. 1068 13th st.

LOWER flat 4 rms., slp. porch; garage. 1208 Hampel st., nr. Park Blvd.

MOD. 3-rm. flat, wall bed, bath; adults. Water free. $25. Key at 1371 E. 33d st. Flat at 1374 E. 32d st.

MODERN upper flat, 4 rooms and bath; adults. 711 27th st., Oakland.

NEAT, sunny 4-room rear flat, close to cars. 1277 12th st.

REGULAR bungalow in upper flat; large sunny rooms, fireplace; wall bed, dressing room; handy to all transportation. Ph. Oak. 3851.

RENT REDUCED, 3-r., new, mod.; nr. shipyard. 841 Union st., Oak.

SUNNY 4-room flat; bath; garage; adults. 2402 E. 23d st.

SUNNY renovated flat, Oak st. near station. Adults. Apply 70 7th st.

SUNNY lower flat 6 rooms, near K. R. station. 1017½ 47th st.

UPPER 5 rms., bath, garage, water included, reas. 1022 22d st.

UPPER FLAT of 5 rooms. 1414 Park av., Alameda. Ph. Ala. 2749W.

10TH AV., 1633—3 rooms, strictly mod.

4-ROOM upper flat and garage; $15 mo. 675 38th ave.

3 ROOMS and bath, upper flat. $24. 28th st.

$75 PER month; 8-room partly furnished flat, in business district. Ideal for professional or home purpose; no subletting. Apply 510 18th st.

3 SUNNY rms. and slp. pch., $42.50. Merritt 2991. 374 41st st.

3-ROOM FLAT; garage. 615 41th st.

3-ROOM FLAT—1 wall bed, hdwd. flrs.; 5 rms. unfur.; flat all carpeted; close in. Call 656 8th st.

3 ROOMS and bath apts.; hdw. floors, hot, cold water, reasonable; adults. 3537 Telegraph. Oak. 1650.

3 RMS. upper; modern. 1740 35th ave.; $35.

FLATS TO LET, FURNISHED—Con.

6 SUNNY rooms, upper flat, with or without garage; adults; rent $35. 5711 Gaskill st.

4-RM. MOD. FLAT; adults. 449 44th st.

5-ROOM modern flat, near Grove. 697 35th st., $40; garage; adults.

6-ROOM upper flat; elec., gas, bath; $20 month. 1001 35th ave.

$40—6 rm. mod. lower flat, nr. K. R. and S. P. trains; adults. 545 56th.

FLATS TO LET—FURNISHED

ATTRACTIVE 3-room furn. apartment; heat, hot water, hardwood floors; $37.50. Merritt 2537.

A MOD. 4-rm. furn. flat, very sunny; close-in; adults. 612 27th st.

E. 27TH ST.—6 rms., garage, nicely furn. sunny flat nr. K. R. and cars. $65. Pied. 5412 or Mert. 3862.

ELEGANT furn. or part 5 rooms and sleep porch. 873 27th st. nr. S. Pablo.

FURNISHED 4-room flat; garage; nr. S. P. and K. R. 1040 57th st. Pied. 2708W.

FURNISHED flat, 3 rooms, bath and sleeping porch, near car and S. F. trains. 2879 West st.

FURN. 4-room sunny apt. nr. street cars. 2110 Linden st.

NEWLY renovated 6-rm. well furnished upper flat, with garage; near schools, S. P. and local transportation. Phone Merritt 984.

NICELY furn. upper 5 rm. flat, ½ blk. S. P. and local cars. 1239 Chestnut.

SUNNY upper 3-rm., bath, porch, nr. cars and S. P.; close in; ph. connected; adults. 1119 18th st.

UPPER 4-rm. and bath, elegantly fur., $40. 1011 7th ave. Mer. 4683.

3 ROOMS and bath, upper flat; rent $30. 1420 West 12th st.; Oak. 7757.

5 ROOM furn. upper flat. $30. 2030 13th ave. Merr. 1692.

5 ROOMS and kitchenette; well furn.; garage. 2638 Market; Lakeside 4888.

5 RMS., $35, adults; garage. 1616 Fallon st.

3 RM. lower flat, furnished. 1068 17th st., off San Pablo.

4-RM. and bath. 585 27th st., bet. Telegraph and Grove. Oak. 8247.

4-ROOM furn. flat at 826 Meade ave., off 26th and San Pablo; reas.

4-ROOM flat for rent, or furniture for sale. 684 25th st.

4 ROOMS, lower; reas. 1628W, 8th st.

5-RM. partly furn. upper, hdwd. flrs., piano; instant. heater. Pied. 818W.

$25, NEAT lower flat 5 rooms, bath; elec., phone, yard. 674 25th st.

HOUSES

UNFURNISHED

FOR RENT—Modern 5 rm. house. Ph. EVES., Oak. 664; evenings. Pied. 5428W.

FOR RENT—Modern 4-room bungalow; garage; corner Idaho and Harmon; adults. Key 1307 Harmon, Bk.

HEALTH, enjoyment, private beach. Bungalow 4 rms., bath, 724 Central ave., Alameda.

IF YOU CAN'T find the bungalow, apartment, flat or house you want, visit our Free Rent Bureau. If it's for rent, we have it.
BREUNER'S,
"Everything for the House,"
CLAY AT 15TH.

NEW cottage; 4 rms. and slp. pch.; adults. 3724 35th ave. "G" car.

NEW 4-room bungalow, 3245 Delaware st., nr. Laurel av., Fruitvale.

REAR cottage, 3 lrg. rooms, all conveniences. 3833 Whittle ave.

SAN LEANDRO—10 rms., suit. for rm. house or sanitarium. Lake. 1694.

WILL lease or sell a mod. bung., slp. pch.; gar. Call 1082 57th st.

6-ROOM house and garage; furniture for sale; evening after 6; rent $35. 864 Meade ave.

9-ROOM house for rent; good condition; 60-foot lot, 150 ft. deep; Telegraph. Enq. 609 39th st.; Pd. 4397J.

7-RM. house near Fabiola hospital; 2 blocks from Oakland ave. car line; all fine large rooms; hdwd. floors; $75. Tel. Oakland 2034. Fritsch.

HOUSES UNFURNISHED—WANTED

UNFURNISHED house in good location, before October 15. Pied. 2738W.

5 OR 6-RM. house; modern; near S. P. trains; may buy. Pied. 7190J.

HOUSES TO LET—FURNISHED

A LADY will share furn. cot., separate kitch., fine garage. Fr. 3343J.

BERK.—Sunny house, conven. trains, cars, U. C.; fireplace. 1817 Virginia st. Call Park 9566.

BERKELEY—7 rm. finely furn. house, nr. S. F. trains. Piedmont 7443J.

COMPLETE, comfortably furn. 4-rm. cottage; adults. 627 60th st.

ELEGANT 6-room house; large living room; fireplace, three fine bedrooms; furnace heat; modern every convenience; 1 block city trains; walking distance University, stores, bank and theaters; beautiful grounds, aviary, pool and garage; perfect condition. Phone Pied. 479J for appointment.

FURNISHED sunny 3-room bungalow, player piano; electric sweeper; tel.; gar.; place for rabbits and chickens; $30. 2721 Magee ave. Fruit. 771J.

FURNISHED, 7-room, modern house. 697 33d, nr. Grove. Oakland 8410.

FURNISHED 7-room modern house. 697 33d, nr. Grove; Oak. 8410.

IDEAL modern home; 6 sunny rooms; to lease to adults; completed about the 15th; ground; garage; nr. S. P., also cars. For particulars Elm. 702.

NEAR S. P. cars; 2006 48th ave.—Sunny furnished cottage; adults.

ONE 4 and 1 5-rm. furn. houses, $20 and $25 a month. Apply 3131 Chestnut.

WIDOW wishes 2 ladies employed or mother and daughter to share home. Mer. 2662.

$45—Partly furnished, 4 rooms and sleeping porch; one exceptionally large room with wall bed; fine for studio room; 2 blocks from Cottage ave.; short walk to University. No. 2639 Hillegass. Tel. Berk. 4665, or Oak. 2412.

2 RM. cottage, 1418 4th st., Alameda.

$20—3-RM. cottage, near S. P. 23d av. sta. Key at 1102 25th ave.; adults.

7 ROOMS, 2 porches, upstairs, 1 glassed-in, gar.; $150. Lake. 3503.

2 ROOMS, rear, for working man; rent $8. 2160 47th ave.

3-ROOM bungalow; also 4-rm. apt. Pied. 3111W. 348 54th st.

2-ROOM cottage. 1418 4th st., Ala.

HOUSES FURNISHED—WANTED.

A—RELIABLE party, 3 in family, would like to rent furn. or partly furn. 7-room house in Piedmont. Give excellent care and pay 3 mos. rent in advance; refs. Box 6494, Tribune.

WANTED—4-room, furnished, by Oct. 15th, with garage if possible; in nice district. Call Alameda 2690W.

ROOMS SUITABLE FOR BUSINESS.

ONE OR more, 1 block from Taft's; suitable for any kind of business or profession; will furnish equipment for right tenants; save one-half your rent by having your business and home together in one [illegible] stenographer. 1425 Jefferson st.; tele. Oak. 718.

OFFICES-STORES

ART STUDIOS.

BROADWAY STORES, new; 3809 Bdy.

FOR RENT—SECOND STORY OFFICE SPACE, SUITABLE FOR SAMPLE ROOMS OR LIGHT MANUFACTURING PURPOSES. APPLY MR. BROWN, OAKLAND TRIBUNE.

LOFT—Corner of 14th and Webster sts., suitable for tailors. Harris & Burr, 225 First Natl. Bank bldg.

Continued on next page

FFICES, STUDIOS, TO —Continued.

) newly decorated ct. 614 14th st.

—Office space for rent; steady tenants. Rich- akland Tribune. 1015 ve.

oor, suitable for tailor 7 14th st., Oakland.

to rent or lease with w. 1521 Franklin st

nd kitchen by month, 122 East 15th st; J.

enographic and phone Dalziel building.

) LEASE -STORY FLOOR 160; WILL SUB-DI- ABLE FOR SALES LIGHT MANUFAC- NEAR 13TH AND APPLY BOX 2013.

S FOR SALE

Ranch and Farm the City

on cor. in Fruitvale, lines; elegant schoo' iches, young fruit rees loaded with nuts ustic bungalow, street d paid, $500 cash and will handle this prop- e only $1000. Imme- can be had Phone on S Arnold Co. 809

W HOME

requested by one of rs in Oakland to sell t place in Lakeshore ing of all the latest to a first-class home. h is so nicely located ou for $20,000 Let us one

N & PLATH
yndicate Bldg
ATE SERVICE

R SERVICE

osed or open car we lomes of quality Pret- ient bungalows, neat terms that will please t a home built we can e it. We are here to

N & PLATH
te Blog Oak. 5317
ATE SERVICE

SECTION SNAP.

DOWN

E BY OWNER rms, bk nook, cmt. ed rms, lived in only includes inst water in bath kitchen and firs thru, lawn front view. Phone owner.

ERFECT BUYS

arge rooms breakfast ors; good lot; $3300 omplete bung; hdwd, in kitchen, bath, 6 e; lot 40x120, chicken

argains only.

LE REALTY
4th St., Melrose

E, LITTLE HOME REAT, BIG LOT

ngalow; almost new, veniences, 65 ft lot; il; near local and S F y $4100; very easy

H MILLS
dg. Ph. Oakland 7820

CAL SNAP

race; 6-rm. bung, all etely furn., incl. beau- no; 50x120 lot, 2 fruit a home Only $5700.

LE REALTY
14th street

ER BARGAIN

modern rustic bung ment steps and porch. nook, etc, restricted o S. P. and cars. Total Bal to suit

DERKAR

Fruitvale 119.

ARGAINS

rms All plastered. $2900. rms Lot 70x110, in $3650. Near S. P.

rms., garage Stein- ice, $5000. $40 month. lly, 4438 E. 14th St.

RACTIVE

ooms, completely fur- d floors, built-in ef- excellent neighbor- nt to schools, Key Owner must leave son for selling. Price 425 62d st., or phone appointment.

West Oakland

house; gas and elec.; g; all newly painted w fixtures; immediate f sunshine; driveway. , $35 monthly. No. Box 6214, Tribune.

M COTTAGE

near K. R. and cars ; $500 cash, balance See BROWN CO. ay; Oakland 925.

OOM HOUSE ke Merritt

ats. Price $6500; $1000 keside 888, or call 809 Byron S. Arnold Co

SNAP

nd 5 down; good in- rooms, fine location an offer. Jones, 5395 ale 931, or Fruitvale

sacrifice; 2-story roadway, 2 bedrooms ust be sold this week;

T REALTY CO., ve. Pied. 806-6039.

SNAP

orch; best buy in Mel- ry easy terms. Jones, ruitvale 931.

SNAP

500; $300 cash. Jones, ruitvale 931.

SNAP

$2500; $275 cash, bal. 4438 E 14th st.

-rm. bungalow built- , $3500; $1000 cash; so sell furn 881 47th

bungalow, garage; car line, open daily ave Phone Mer 2109

GE BUNGALOW , hdwd. firs., laundry, 0 down 5241 Bdway

age sacrifice, $2500; 0 mo., incl. interest.

t bung., hdwd firs., 8. 2733 13th ave

ouse; new furniture igh st

5-rm cottage, partly 00" 556 45th st.

w 6-rm bungalow on lk N E 14th st, very s own, 1457 35th ave

41 HOUSES FOR SALE—Cont.

20% REDUCTION 20%
NEW "HOMES"
CROCKER HIGHLANDS AND PIEDMONT

We have slashed prices below cost of duplication All new modern and substantially built and exceedingly well planned. They are in Piedmont and Crocker Highlands, too, and command a sweeping view of city and bay

THIS WEEK ONLY:

WORTH $ 9 000	NOW $ 7,500	Cor. Paloma and Santa Rey.
WORTH $ 9 000	NOW $ 7 500	Cor Paloma and Santa Rey
WORTH $16 500	NOW $13,000	Next to 1016 Ashmount.
WORTH $20 000	NOW $16,000	1163 Ashmount Avenue.
WORTH $[illegible]	NOW $17,500	1056 Ardmore Avenue
WORTH $30 000	NOW $24,000	1236 Ashmount Avenue

Never again at these prices

BUY "NOW"

TERMS JUST LIKE RENT

These homes are all well located and close to Lakeshore Avenue carline Open for inspection today from 10 a m to 5 p m

WICKHAM HAVENS INC.
1500 FRANKLIN ST OAKLAND 1750
OAKLAND

BY OWNER—Elegant 6-room house large living room oak floors fireplace three fine bedrooms sun all day, furnace heat modern, in excellent condition, location best ever, one block city trains near stores, theaters bank walking distance university beautiful grounds aviary pool garage Owner Piedmont 479J for appointment

BARGAIN

Four large rms, br rm $3500; easy terms Jones 5395 Bond st Fvale 931

BRAND NEW COTTAGE

4 rooms and slp porch, large lot; $3700. Your own terms 3724 35th ave, G car

BARGAIN

5-room and slp pch $3100, $650 cash $30 mo Will consider auto part pay Leonard & Jolly, 4438 E 11th st

BIG BARGAIN

6-room modern home suitable for 2 flats, garage, excellent condition, small payment down 720 33d st

BY OWNER—Cottage, A1 cond, flowers fruit, on car line, nr K R, large basement 1326 Grove st

BARGAIN, 5-rm. mod cement bung. 1231 58th ave nr E 14th. Owner

CASH TALKS

7-rm cement bungalow, highly restricted dist., modern-to-the-minute, garage, cemented bsmt, lawn Kentucky Bluegrass rare and expensive flowers and shrubs, conven to high and grammar schools, local cars, stores and churches Owner wants $2000 cash, bal of $3500 can remain The house alone cannot be built for this money Phone Lake 888, or call 809 Syndicate bldg 1440 Broadway; Byron S Arnold Co

CHEAP COTT. 5 RMS.

Fine home, lately ren, near Tech. High, cars and Key Route Only $4750, which is at least $750 under value. Shown by appointment
J. D NELSON,
420 15th st. Lakeside 2019

COZY California bungalow; lot 40 ft. x 110 ft; double garage; fireplace; window seats Will sell for $2500. Immediate possession Call at 1617 Edith st., Berkeley.

COTTAGE—5 rooms and bath, high basement; lot 38x98; garage, chicken houses; some furniture; all for $4000 2836 McGee ave, near Russell, Berkeley.

COTTAGE, nice home, yard, basement, flowers and fruit; on Grove st. car line Call 4325 Grove, owner; terms

DON'T MISS THIS BARGAIN

Cement bungalow; hdwd firs thruout; built-in bath tub, shower, the rooms are all extra large with all known built-in features, the basement has laundry with 2 extra finished rooms, all cement, floors. This place is ½ block to local cars and Key, 5 blks. to Fremont High and S P. trains on Fairfax ave, in the warm belt, away from the fog. Price $4750, terms. Byron S Arnold Co., 1440 Broadway, Lakeside 888.

DREAMS COME TRUE

To those only who go out and see this dandy new bungalow that is just finished in 4th Ave. heights. It is all that you can ask for in a six room home, a roomy garage, room furnished in basement can be used for play room. Just come in and ask about the dream bungalow.

SANBORN & PLATH
419-20 Syndicate Oak. 5317

EXCEPTIONAL BAY VIEW

7-room cement bungalow between Grand and Lakeshore aves; very large living and dining room, finished in latest of fixtures and decorations; finished basement, furnace, garage; lot 50x140; $6800.

LOUIS J. WETZEL
311 Syndicate Bldg
Oak. 730; evenings, Oak. 7616.

EAST OF BROADWAY

$4750; terms; 6-room, screened porch bungalow; rustic; fireplace; basement, flowers deep lot; near car, Key Route and schools Oak. 3657.

GOOD BUYS

6 rooms, basc., 50x150, with well; fine buy.
5 rms, slp. pch; new bung; basement; garage; 40x125.
3 rms., furn; good lot; bargain.
JONES, 5395 Bond st. Fruitvale 931

GOOD BUY

7 rms, modern; good lot; $3700, easy terms. Jones, 5395 Bond st.; Fruitvale 931.

HOW IS THIS?

6-rm mod. cement bung. spacious liv- and din. rooms Hardwood firs. thruout, large bathroom, latest fixtures, cement basement, lot [illegible]x102 2 blks to S. P. and cars $4950 Easy terms.

VANDERKAR
3220 E. 14th St. Fruitvale 119

HONESTLY BUILT HOME

5-rm., modern; good lot; garage; ideal location; furn. or unfurn.; not a cheaply built war-time house, but honest value; some terms. Phone Fruitvale 3165W for appointment.

JUST COMPLETE

20 new bungalows in the best sections of Oakland, consisting of 5 and 6 rooms. Priced to sell.

SANBORN & PLATH
[illegible]
419-20 Syndicate Bldg.

LOOK THESE OVER

Three new 5-rm bungalows; strictly modern, all built-in features, shower bath, hardwood floors, breakfast nook. Look at these if you want a home. Located 2100 Woodbine ave., Upper Fruitvale Phone Elmhurst 28.

MELROSE HEIGHTS

7 rms; garage; close to Fairfax sta, schools, fine car service, $350 cash; easy terms Jones 5395 Bond st, cor Fairfax ave Fruit 931

MARINE VIEW, $7250—6-rm bungalow large living room, fireplace, hardwood floors, 2 bedrooms and slp pch, basement, furnace, garage; lot 50x140 ft, level; unobstructed marine view. Oakland 3657.

41 HOUSES FOR SALE—Cont.

"MASTERPIECES" OF HOME BUILDING

Buyers and visitors agree that the homes I am building in Maxwell Park are veritable "masterpieces" of home construction Their location in picturesque Maxwell Park is perfect Architecturally they are in keeping with modern ideals of home-design and arrangement Structurally, they are right, being made of highest quality materials, by workmen who are real specialists in their given tasks From the standpoint of "extras" in convenience and finish, they are complete—hardwood floors throughout, every imaginable built-in convenience, all modern electrical wiring and beautiful inside finish and fixtures Take 55th ave car

HARRY W. ISAACS
Owner and Builder
Office at Fleming and Madera avenues
Maxwell Park

MELROSE HEIGHTS

5 rooms, sleeping porch; hdwd firs; close to schools, S P, terms. Jones, 5395 Bond st

MOD 4-rm cottage lot 30x65; Melrose, ½ blk S F trains $750 cash, bal $1549 easy terms Frtv 2062J.

MODERN 6-room house, first-class cond 702 33d st Pied 7257J.

NO. 1041 AILEEN ST.

5-room, modern bungalow in fine condition near cars and S. F trains, $3350; terms J. F Whalen, 407 Federal bldg Oakland 2300.

NEAR 55TH ST and San Pablo ave; 4-room cottage, newly papered and painted; gas; bath; $2100; good size lot; $1250 mortgage can remain. 1044 54th st Pied 5393J.

NEW BUNGALOWS

Exceptionally attractive; all strictly mod; hdwd floors, 4 and 5 rms, breakfast nooks garage; very small payments, bal. like rent

$4800—Gray st and Dwight, Berk.
$5200—Big lot; 43d st, nr. Grove.
$3300—23d ave. and Chapman st.
$5500—55th ave and El Camille ave.

OWNER, LOUIS JOHNSON,
2260 19th ave., San Francisco.
Sunset 2306 or Fruitvale 2297R.

NEAR TECH HIGH, UNIVERSITY HIGH and EMERSON GRAMMAR SCHOOLS—Cement bungalow, hardwood floors, garage. Immediate possession; easy terms Call 4514 Webster. Key 4510 Webster st.

NEW CEMENT HOME

Just finished; up-to-the-minute; easy terms; no commission to pay 673 Rosal ave., Oakland. Take Lakeshore ave. car. Owner on premises.

NEW, small 4-room; terms like rent; must be sold, large lot, see owner on premises, 98th ave station, S. P. Dutton ave line

ONLY $200 CASH

to secure 7-rm, two-story house, on paved street and car line, East Oakland; small chicken equipment and garage, full cement basement and walks, nearly one acre irrigated lot. For immediate sale will sacrifice. $4500; $10 per month. Owner, Box 778, Tribune, San Francisco.

OWNER GOING TO LOS ANGELES MUST SELL

Lovely, brand new cement bungalow of 5 rooms, breakfast room, basement and garage; in Piedmont; beautiful view and magnificent setting. Price only $7250; $750 down and $75 a mo Phone now for appointment. Daytime, Oak. 7424; even., Oakland 3404.

RING UP

Lakeside 91 for an appointment to see one of the prettiest 5-room breakfast room, garage and basement cement exterior homes in the bay section; has hardwood floors thruout, large entry hall, lots of closet room; every room is flooded with sun and light; the lot is 50x150, improved with lawn, select shrubs and plants, adjoins a picturesque city park; from every window a view. Only 5 minutes by auto from City Hall Terms can be arranged Lakeside 91, or call at room 306 Plaza Bldg.

READ THIS

Two 5 rms. and slp pch., garage; 4 rms.; room for garage All fine homes; up-to-date; all together; best buys in Melrose Heights district; terms arranged. Jones, 5395 Bond st. Fruitvale 931.

REAL HOME SNAP—Modern, cement 2-story cor. house, large lot; near local and S. F. cars; small cash payment, bal $35 per month incl. int. 2031 Buena Vista ave., Alameda. Phone Ala. 392.

REDUCED TO $2900.

Cor. 5-rm. mod. cott.; 1 blk. to S F. trains and car; must have $2000 cash; good invest.; cor. Calif. and Julia, Berkeley 517W.

SEE OSIBIN QUICK

13-rm. house, right in the heart of the city; $500 cash, bal. like rent. Phone Piedmont 6173W.

SMALL city farm; 2-rm. house; 80x270 lot; city water, chicken runs, fruit trees; $1950; $900 cash, bal. $10 per month. 68th ave. and Trenor st.

SUNNY cor. income apt. and bungalow; $2000 first payment, bal terms; [illegible] K. R. Pied. 1111W.

SEE also "Building Trades"

TWO-STORY CEMENT

$8750—Few doors to corner Lakeshore and Walla Vista; 6 rooms and slp porch; big cmt. bsmt., [illegible] oak floors, 2 toilets, gar., lots fruit; fine view. Curt A. Arents Co.; Lakeside 2397.

TWO 4-room flats, $2700; furn., $3100; $1000 cash bal. $25 per month, upper flat rented $30 per mo.; on S. P. Ry 3237 Encinal Ave, Ala.

WILL SACRIFICE on easy terms, small deposit, a new bungalow in sunny Fruitvale, very artistic; big lot. Ph. Piedmont 3105W.

4TH AVE. HEIGHTS

Beautiful 2-story home; large living room, dining room, kitchen, butler's pantry, 3 nice bedrooms and porch all well arranged; lovely garden; snap at $7000 1169 Glendora av.

¼ AC., 4-rm. cot., elec., wat., gard., chick hs; $2250, terms 1736 Tele.

4-ROOM house lot 50x150; $300 down, $20 mo.; $2100, Inquire 1604 34th av.

41 HOUSES FOR SALE—Cont.

5-ROOM modern: lot 80x120; garage, chicken house; $3750; $750 down, $35 month, 1816 88th ave. Hugh Hogan, owner, 1420 Jackson. Oak. 7046.

5-ROOM cottage, good condition; deal with owner. 2105 41st ave.

6-ROOM HOUSE, $3500—Gas, elec. and phone, large 2-story barn; 2 lots 80 ft front, 120 deep; 1 blk from car line 1 blk from church, ½ blk school V Ferreira, 9911 Walnut st, bet. 98th and 100th aves.

6 RM 2-story house; bath, gas, elec.; also small 6 rm. cottage, $5000. ½ block to High school, block from S P, lot 50x150, Frvl 2133W.

8 ROOMS, 4 bedrooms furnished or unfurnished, large lot. 1223 Adeline st, Oak

9 ROOMS, 2-STORY. $4750

Sunny home suit for large family, sanitarium or income, lot 50x150, fine cond, good loc; every conv, terms 3018 Capp st, Ftvale. 3372R

$200 CASH

E ist Oakland, 6-room bungalow, hdwd floors also a 4-room cottage M Rose Can take a car as part pay on either, or anything of value 3809 E 14th Phone Fruit 5278 day time, evening, Fruit 3526W

$1850—TERMS

Old but comfortable 6-room cottage in good repair, elect and gas 1919 Schiller st, Alameda J F Whalen Oakland 2900

$5250—$800 CASH

New 5-room cement bungalow, hardwood floors nice paper and fixtures, garage, easy walking distance to Technical High Key Route cars. SHEPHERD DAVIS with LOUIS J. WETZEL, 311 Syndicate bldg, Oakland 730 or Piedmont 4602J

$3950—TERMS

A good home, 6 rooms with 3 bedrooms, trees, berries 34x137 driveway, near trains schools churches 3422 E 17th st Owner Fruit 737

$5500

NEW 5-ROOM

Bungalow hdwd floors built-in features, good location, near Key Route and cars, lot 35x130, terms 1235 Hopkins st.

$5500—$2000 CASH—7 rms and sleeping porch, and garage 638 63d st. W C Moran & Co, 63d and Grove

TITLES SEARCHED

Searches Continued, $12.50

PACIFIC ABSTRACT AND TITLE CO
215 Henshaw building Oakland 2625

SEARCHES continued 5 years, $7 50. Calif Title Co 504 Bdway, Oak 11

41A HOUSES WANTED.

I WANT a modern bungalow near school, will give small irrigated ranch as part payment, balance cash or mortgage. H. H Mills 703 Syndicate bldg Ph Oakland 7820

I WILL pay cash for house Wm. Neary 17th and Telegraph

WANT home Linda Vista section; must have 4 bedrooms good lot; around $7500 Call Oak. 7206

WANT 5 or 6 rm bungalow or house all cash, but must be a good buy Box 6191, Tribune.

WANT 5 or 6-rm cor cottage with high basement Box 6161 Tribune

FLATS FOR SALE

APARTMENT HOUSE

Cozy, new, 3 apts, garage, close in, all transportation, owner leaving 2009 Berkeley way, Berk. 1365.

ALAMEDA SNAP, $11 500; 4 swell apt. flats, like new; cor.; hdwd. floors, private baths, wall beds. Income $160 Phone Ala. 355

BUSY PROF. man must sell (too much prop) 4 flats, 5 and 6 rms and gar.; newly painted in and out, income $1560 per year Will take good bldg lots and terms 1212 13th ave. Good buy

TWO 5-ROOM FLATS

Union st., near 26th; lot 30x115; good condition; $3600; half cash. J W. Baker, 201 Athol ave., Oakland, Cal.

2 4-RM flats, $2700; $3100 furn; $1000, bal $35 per mo, upper flat rented at $30, on S P 3237 Encinal av., Alameda.

FLATS WANTED

CASH FOR
high-class flats up to $10,000 Must be good district Box 6353 Tribune

BUSINESS AND INCOME PROPERTY FOR SALE

A RICHMOND STORE AND RESIDENCE (5 RMS. UPSTAIRS) ON MARKET ST., OPP NEW SAN PABLO SCHOOL, ONE BLOCK WEST OF 23D ST. CAR LINE, JUST BUILT, WITH GARAGE, LOT 50x115 PRICE $3400, $400 DOWN, $50 A MONTH, INCLUDING 7 PER CENT INTEREST OWNER ON PREMISES SUNDAY, 12 TO 3 P. M., OR PHONE OAKLAND 2645.

A BEAUTIFUL LAKE DIST.

Apt. house, almost new; latest exclusive and luxurious features; sound proof; fine income, light expenses. Owner will sell for $30,000, or will exchange for good clear business or residence lots in Oakland. J. A. Pizzotti, manager of Mutual Realty Co., 1437 Broadway, Oakland; Lake. 4800.

SACRIFICE—463-465 6th st.; brick stores $5500 Merritt 1962 Owner

ALAMEDA

VERY desirable 4-rm. apt., unfurn.; best location, sunny cor.; Encinal and Paru sts., Ala.; rent $30. Call Ala. 2089W or at Apt. 1.

BERKELEY

FOR high-class homes and inco prop. in Berk., deal direct with builder. John A. Bischoff. 2717 Russell st.; Berk 5044.

7-ROOM cement cottage; lot 40x130; garage; $4500; $1000 cash, $50 per mo. H. Moskowitz, 2900 Grove st.

RICHMOND REAL ESTATE

A FIVE-ROOM BUNGALOW, HIGH BASEMENT TYPE, JUST BUILT; GARAGE; LOT 50x116; ONLY $2850, $250 DOWN, $40 MO. INCLUDING 7 PER CENT INTEREST. ON PINE ST., 1 BLOCK WEST OF 23D CAR LINE. SEE OWNER SUNDAY, 12 TO 3 P. M., OR PHONE OAKLAND 6664, OR OAKLAND 2645.

SAN LEANDRO

CHERRY ACRES, 2 beautiful lots, small cash payment, or trade for residence or income property. Box 5757, Tribune.

HAYWARD

½-ACRE in Hayward; 6-rm. house, bath, cellar, gar., brooder, full bearing trees; $5000; terms. Box 6518, Tribune

LOTS FOR SALE

AM FORCED to sell my quarter acre homesite for much less than it actually cost us a few years ago. It is 125x100. The soil is very good. Street car, school, stores, etc, very near. Nice district. You can live in a small house or a temporary building. Will accept cash preferably or arrange for easy terms. The price is so low that it will startle you. Owner, Box 6181, Tribune.

A LOT BARGAIN

Owner leaving city will sacrifice fine new lot overlooking Trestle Glen Price less than actual cost. Lake. 1269.

$560

Level lot; street work, sidewalk, sewer, water, gas, everything in, paid for; 1 blk. from High st., 2 blks Key Route; dandy neighborhood; 7½ yrs. to pay for it. Address Private Party, Box 15342, Tribune.

40 LOTS FOR SALE—Continued. LOTS FOR SALE—Continued.

The Park Beautiful

The terminus of the 55th Avenue car line will shortly be in the heart of Beautiful Maxwell Park. At present it is two blocks away. Prices of homesites range from $750 to $1400. Take the 55th Avenue car.

FRUITVALE dist., cor lot 98x128, with view, str work, water, nr. school, wonderful soil for garden and berries $525 for quick sale; easy payments for responsible buyer Box 15168 Tribune.

BIG MONEY IN SQUABS

One pair nets $4 per year. One thousand pair can be handled easily by one man on a 50x150 ft. lot at Hayward I will teach you the business if you buy your lot through me. I have good lots ideal for this industry from $500 up to $1100 on terms of 10% down Greatest business in the world for man with small capital Easy, fascinating work No trouble at all to make $1000 a year Eastern squab buyers take your output at big cash price

I know the business from A to Z Am raising them myself.

See me at once

F. E. SMITH
721 Sunset boulevard, Hayward.
Phone Hayward 162J

150X110
5 LOTS

Street work done. City water, sewer, etc, there now and ready for building now Have owned this property for six years but on account of financial conditions am forced to sell now Will subdivide this piece for you if necessary Three blocks to car line Near school Answer this ad if you are looking for a lot. I want to sell quick and will make the price and terms right. Box 6179, Tribune.

BIG ¼ ACRE
$500

PRICED LOW FOR QUICK SALE! FINE SOIL FOR BERRIES FRUITS, GARDEN, CITY WATER, NEAR SCHOOL, STORES STREET CARS; NICE NEIGHBORHOOD: SMALL HOUSE PERMITTED $50 CASH DOWN, BALANCE YOUR OWN TERMS BOX 111, FRUITVALE, ALAMEDA CO CALIF

57 FT—98th av and Scott. Mer. 1269.

AAAAAA—Boulevard Park property, 38th ave and Foothill blvd—Fully improved, terms to suit D Dexter, owner, 314 40th st, Pied. 1338.

65x118 IN ALLENDALE

Level; near High st.; 1 blk. to stores and street car; near school and city park; macadamized st., sidewalk, sewer, gas elec, etc here now. Will sell for $120 cash, bal. in payments to suit your purse. Bona fide interested buyers please answer to Box 15333, Tribune

CORNER HOMESITE IN MONTCLAIR
$1400

Practically ½ acre One block from street car, 6c fare to Oakland; 200 foot frontage, on splendid road, no temporary buildings allowed on this lot or in this tract Splendid panoramic view, yet sheltered from wind and fog. Nice new homes now being built all around this property. Small payment down and $14 each month This homesite will be worth double its present price inside of one year. Box 6177, Tribune.

$2000 TO LOAN

I will lend any one $2000 at 7% to build a 5-room bungalow on my big lot if you pay me $450 down and $30 a month plus interest at 7%. You can arrange the plan to suit yourself and can use my $2000 any way you like just so the money all goes into the building and you must build on my lot. Will be home all day today. Phone Fruitvale 1256 evenings, and before 10 a. m. Piedmont 8493W.

GEO. REAM
Cor. 38th ave. and Hopkins st.

BEAUTIFULLY WOODED, ARTISTIC ¼-ACRE HOMESITE IN

GLENWOOD PARK

—$575—

Size 71x147; faces on two fine roads; city water; neat, artistic temporary dwellings permitted; close to cars, schools, etc., and very handy to 14th and Broadway. Selling for amount of bank mortgage

ARTHUR NELSON
Villa Site Sales Co., 918 Syndicate Bldg, 1440 Broadway; phone Oakland 6474, or residence Oak. 5865. Office open Sunday.

60x120
ON HOPKINS STREET.

Very gentle slope; fine soil for few chickens and family garden; $495; very easy terms; temporary home permitted on this lot, price includes the roadwork and city water, which is there right now; lot fronts on the new extension of Hopkins st., only 3 blocks to street car and Key Route. Have two more lots adjoining at practically same price. Box 6176. Trib.

2 ACRES BANK FORECLOSURE

Slight, easy slope; fine sandy soil; no adobe; good road, city water, good neighborhood and near cars and stores Easy terms, small monthly payments plan. Shown by owner himself. Box 15111, Tribune.

3 ACRES OF CHICKEN LAND

In East Oakland growing district. Land is level and is suitable for raising garden truck also. Close to car and store; fronts on fine wide street; water in front of property. You can build a small house or temporary building if you wish. Will sell for practically the amount of a mortgage. Small payments down and small monthly payment will be satisfactory. Box 6178, Tribune.

CONCRETE STREET WORK
75X126

Forced to sell quick and will sacrifice for cash or terms Absolutely level. Good soil. No wind Street work best in Oakland City water, sewer, sidewalk, etc. Street car one block. Close to Mills College, nr. schools and stores. Box 6180, Tribune.

If you see it in The TRIBUNE tell them so.

88X214
$2500

TRESTLE GLEN

This beautiful lot adjoins Crocker Highlands and is in the heart of Piedmont's most fashionable residential district Wonderful and expensive homes just a short distance. Lot is practically level Located in the new Indian Glen tract. Ready to build on now. For appointment see

R. A. SMITH
REALTY SYNDICATE CO
Tenth floor, Syndicate building, or Telephone Lakeside 1600

1-3-ACRE CORNER

MONTCLAIR DISTRICT

Cor Masonic ave and Amy drive. Level, fine view; near street car, etc This is a dandy place to build a nice bungalow Good soil for family orchard, trees shrubs and flowers. New homes being built all around Free plans, specifications and architect's services if you build right away. 15 mins.' ride from 14th and broadway.

E. C. HANSEN
Realty Syndicate Co, tenth floor, Syndicate bldg, or phone Lakeside 1600

FINE level lot; Lakeshore district; 45x115; nice home adjoining. Owner Oakland 2785

WE BUILD FOR YOU

We put up 85% of the money and you put up 15%

For example: You pick a $1000 lot and plan a $2000 house We put up $2550 and you put up $450 You plan your own house and you choose your own builder. All we do is finance.

You pay us back by the month with interest at 7%.

In order to get a loan you must buy your lot of us and arrange for the loan when you buy the lot We have lots in Oakland, Berkeley, Hayward and Alameda.

If interested see

Alameda Investment Co.
720 Syndicate Bldg.
Oakland Cal.
Phone Oakland 664.

BIG LOT CHEAP 65x118

Level; near High st., 1 blk. to street car, near school and city park; sidewalk, macadamized street, gas, elec. all in. Will sell for $120 cash, balance easy payments. Interested buyers please answer. Box 15199, Tribune.

$5.20 A FOOT
164-FT. FRONT

On good graveled street; city water, beautiful trees, fine garden soil; wonderful panoramic view; slight slope; nr. Rockridge district and short distance to cars and city trans.; 10 min. to College and Broadway; $850 total price. EASY TERMS. Phone and address Box 15119, Tribune.

1 ACRE
LEONA HEIGHTS
$350.

Easy terms; wonderful view of entire East Oakland. This is a very low price for this property. Ought to be worth a great deal more in very short time. You could easily make 4 quarter acres out of this place and earn a good profit. Temporary home allowed; plenty of nice neighbors. Box 6175, Tribune.

BARGAINS GRAND AVENUE BUILDING LOTS $1000 and Up

TO CLOSE OUT.

Several choice lots; close to Grand Ave. car line and Lakeview school.

Big Snaps
See These Today.

BREED & BANCROFT,
1206 Broadway, Oakland.

LOTS WANTED

LOT east San Pablo from 38th st. north. Box 6506, Tribune.

WANTED—Good residence lot in exchange for late model automobile. 2329 Broadway. Oakland 1614.

WANT 45 or 50-foot level lot; state price and location. Park boulevard preferred Box 6421, Tribune

COUNTY REALTY

A LIVING MADE

on 2 acres, equipped for chickens; 500 laying hens, 1000 baby chix, 100 pigeons go with place; 8-rm house, furn., family orchard; well, windmill, tank, fine garden soil; $8000 full price; $3000 loan at 6%; remainder cash; near Hayward.

ANOTHER GOOD ONE

A mod 4-rm. bung.; 1 acre equipped for chickens, 250 hens go with place, well, orchard; fine soil; $5500, terms.

RELIABLE REALTY
4610 E. 14th street.

A—160 A. ranch, 2 hrs from Oakland; only $3000; terms easy. 5 A orchard, cabin, plenty feed, good soil; half suitable for orchard and grapes. Gray, 237 Bacon bldg.

FOR SALE—Modern house, 4 rooms, sleeping porch, lot 125x40. 60 N. 25th, San Jose.

ORANGE lemon, walnut grove investment. Information, write J. Clem Arnold, 2100 Los Angeles Athletic Club, Los Angeles.

2½ ACRES in Turlock; 10 acres near Turlock; terms. 2900 Ellsworth st., Berkeley 1476.

45 COUNTRY PROPERTY FOR SALE.

LAND TO RENT.

15 acres bearing walnuts and irrigation water; 30 acres nursery or vegetable land, glass house, lath house, horses, tools and irrigation water; 20 acres hay land; 75 acres pasture land. Separately or in one piece to responsible tenant. R. N. BURGESS. Walnut Creek, Calif

20 ACRES OF APPLES

cherries and pears in Sonoma Co., nr Sebastopol; buildings, barn, drier, elec. pump Price $16 500 Will take Oakland property in trade to about $4000, rest terms. C Winterberg, Sebastopol, Cal., Box 128

COUNTRY PROPERTY WANTED.

WILL buy country land if cheap. Large or small tract, impvd or not. If you must sell, send description, Box 5760, Tribune

REALTY EXCHANGED

ACCEPT auto or lot on 1 or 2 new bungalows, 275 Park st; 1205 Delaware st; 1125 Carlton Berk; bal terms Owner 2416 10th st, Berk.

CHICKEN RANCHES

Modern home and one-acre pieces.
TRADE
For Oakland flats and bungalows
See us. 698 Castro st, Hayward

FINE cor residence lot 4th Ave. Hts, equity for auto or first payment on house. Berkeley 5308J

TRADE BARGAINS

Will exchange any of the following clear and pay cash difference or assume on Eastbay, prefer residence property

10-ACRE IRRIGATED TRACT—$2500

13 ACRES, NEW 4-RM HOUSE, BARN, ETC; FRENCH PRUNES—$6700

20 ACRES ASSORTED FRUIT, HOUSE, BARN AND WELL—$9000.

40 ACRES PEARS, OLIVES, ALMONDS, PRUNES, SET OF BUILDINGS—$17,500.

H. H. MILLS
703 Syndicate Bldg. Ph. Oak. 7820

TAKE lot and some cash for equity in 9-rm home; fine cond; good loc 3018 Capp st. Ftvl. 3372R.

WILL EXCHANGE lot for equity in modern home. Oak. 7873.

WILL exchange 2 fine lots in center of Richmond for good light car. Phone Alameda 818J

$1500 EQUITY in Richmond cottage; exchange for good building lot, Mills & Smith, 4080 Piedmont ave; Piedmont 976.

11 ACRES, San Diego, modern improvements, will sell or trade for near-in acreage. 1736 Telegraph avenue.

STOCKS—BONDS—INVESTMENTS.

LIBERTY BONDS

WAR SAVINGS STAMPS
HIGHEST PRICE PAID.
If you want to sell or borrow on stocks or bonds see us.
R WHITEHEAD & CO.
Stocks and Bond Brokers.
207 First Nat'l Bank bldg.
Oakland, California

MONEY TO LOAN

A. V. LONG LOANS ON Real Estate Largest and OLDEST ESTABLISHED CLIENTAGE IN OAKLAND 1436 Franklin, next Franklin theater. Lake. 3559

ANY amount of money on improved real estate. WACHS BROS, 605 Easton bldg., 13th and Broadway

FLAT LOANS, 7%, ANY AMOUNT.
R. B. VINSON,
400 SYNDICATE BLDG OAK. 5942

MONEY WANTED ON REALTY

MONEY to loan on Oakland or Berkeley property in amounts of $2000 to $10,000. Chas. H. Myers, 420 15th st; Lakeside 2019

MONEY to loan in amounts from $2000 to $10 000; private parties. Box 6246, Tribune.

WANTED—$3000 building loan, first mortgage; good value; answer to O Zetterblad, 2006 45th ave.

$3000, FIRST mtge., 7%; res. 1576 Hopkins st., Merritt 2573

LOANS ON CHATTELS.

THE San Francisco Remedial Loan Association, 932 Mission st, cor. Mint avenue, opposite U S. mint; phone Kearny 5349. Money to loan on pledges and diamonds, watches, jewelry and other articles of value at 1 per cent per month.

Money to loan chattels, consisting of household effects, furniture, pianos, etc., at 1 per cent a month on unpaid balance; 5 per cent fee Transactions held confidential. Chattel loans also made in Oakland, Alameda and Berkeley

MONEY TO LOAN ON DIAMONDS, JEWELRY.

California's Largest Pawnbrokers
DIAMONDS JEWELRY.
MONEY CALIFORNIA LOAN OFFICE LOANED
WATCHES FURS
LIBERTY BONDS
California Loan Office
835 BROADWAY, COR. 9TH ST.

MONEY LOANED ON SALARIES.

WE LOAN to salaried people, housekeepers and others; when in need of a loan, see us. Room 609, 948 Market st., San Francisco

MONEY LOANED ON PERSONAL PROPERTY.

AUTO LOANS: car can be used; no waiting. 210 Syndicate building.

MONEY loaned on autos, motorcycles; pay as you ride; 1%. 1715 Broadway

PRIV. loans made Box 6241, Trib

BUSINESS CHANCES

A— Corner Grocery Palace

Live transfer corner; carrying full lines of grocery, bakery, creamery, soft drink, candy, etc., stocks; beautiful fixtures; cash trade; no delivery; lovely light living rooms; lease; clearing over $150 mo.; $1200, easy terms. C E MEADER, room 410, 433 14th st.

AUTO REPAIR SHOP—Well established business; good locality; good opportunity for right person. Price very reasonable. 2437 Webb ave., Alameda.

A CHANCE of a lifetime. Do you want a good profitable business; clears $60 per week; small investment; here is your chance. Call at 1423 Linden st. for particulars.

BUTCHER—Free rent to right man; in est. grocery. Fruitvale 3024.

ESTABLISHED battery and electric shop, doing a good business, full equipment and stock. Lake. 479.

Grocery Stock and Fixtures

AT A BARGAIN: OWNER RETIRING. Located in thickly populated district of Oakland; fine living rooms; established many years; clean, staple stock groceries, candies, bakery goods, including fixtures and furniture Price $1400 or invoice. Sparber & Co., room 807, 1440 Broadway.

GOOD BUSINESS CHANCE—Newsstand, cigars, candy etc; Sacramento Short Line new waiting room, College and Shafter ave. Apply at Traffic Dept, 40th and Shafter ave. depot.

HAIR STORE; cheap. 534 14th st.

PARTLY equipped lunch room with living rooms; consider partnership. San Pablo K. Route. Pied. 2814W. 908 Grayson st, San Pablo-ave. car.

PARTNER for road show wanted; $1000 investment. Box 6560, Tribune

50 BUSINESS CHANCES—Continued

SPACE for rent in good live market grocerteria, bakery. Varsity Market, 2113 University, Berkeley.

THE YALE Grocery, 1600 7th st., cor. Peralta; best corner in West Oakland; give 5 yr. lease in good bus.

WANTED—Good reliable business man with from $500 to $1000, to invest in business proposition; must give best references; chance of lifetime. Call, room 209 Commercial bldg, 12th and Broadway

WELL established stove business in good location Stock, tools, $3800 good lease Selling on account of sickness Snap at $6100 Address box 15303, Oakland Tribune.

WANT a man to take charge of an egg proposition, breeding entirely separate. Will arrange terms. Address Box 6420, Tribune

WANT BUSINESS? $2500 cash mdse.; will sacrifice terms, take auto, submit offer. Box 6243, Tribune

$100 TO $600 invested gives you position that pays accordingly For interview 6158, Tribune

BUSINESS WANTED

CASH for small grocery with living rooms; not to exceed $1500, give full particulars in first letter. Address Box 15222, Tribune

POOL HALL—Box 6552, Tribune.

WANTED—Cigar store or stand in or near Oakland Box 6545 Tribune

LODG. HOUSES, ETC.

A—

REALTY BONDS & FINANCE CO.

Headquarters for Hotels, Rooming Houses and Apartments Apartments

$850—10 RMS., NETS $115

Housekeeping rms; 4 apts; in business district, nicely furnished.

$1600—16 RMS. NETS $125

2 and 3-rm apts.; well furn; separate meters

$2100—18 RMS., NETS $135

2 and 3-rm. apts., well furn; Lake district; good bldg; elec, gas, separate meters

$2150—25 RMS., NETS $200

2 and 3-rm apts, gas, elec, water in all rooms, rent $65 mo, 2½-year lease Price $3000

$2500—32 RMS., NETS $250

Apts; elec, gas water; separate meters; 4-year lease; $3750

$3000—30 RMS., NETS $275

Apts, elegantly furn.; rent $90 per mo; 5-year lease Price $4750.

$5250—38 RMS., NETS $280

Apts; Lake district, close in; all 2-rm apts; fine buy. A good home for you

$12,000—102 RMS., NETS $700

One of the best modern apt houses in Lake dist.; elegantly furn; reasonable rent, a good lease, always occupied Full price $17,000

Hotels and Rooming Houses

26 rms, nicely furn; running water in all rms; gas and elec, rent $90; 4-year lease, clears from $150 to $200 per month. A good investment for $1950.

$ 1,000—12	rms.; clears....	$ 100 mo
$ 2,500—20	rms, clears....	$ 225 mo.
$ 3 000—24	rms, clears....	$ 250 mo.
$ 4,000—60	rms.; clears....	$ 300 mo.
$ 7,000—54	rms; clears....	$ 400 mo.
$10,500—48	rms., clears....	$ 385 mo.
$20,000—140	rms; clears...	$1200 mo.

Mr. Kleinman, Dept. Mgr.
REALTY BONDS & FINANCE CO.
1529 Broadway, Oak. 1609

SIX newly furnished housekeeping rooms, rented; house for rent; good location. Phone Oak. 2579

40-R apt; near 22nd and Broadway; pays 16% on $50,000, low rents; principals only. Box 6407, Tribune.

10 ROOMS, corner, close in, good income, low rent, price reasonable; terms to responsible party. 652 13th st.

11-ROOM apt. house of 5 apts., $1100; all full, doing a good business. 1519 38th ave Oak. 3189.

25-RM apt. house; downtown loc; clearing over $200 per mo; low rent; good lease. Owner, 571 11th st

$1200 ALL

Hotel 23 rooms; best of buys; steel frame beds, 2-in. post; good furniture; sold for $2800 - It's yours for quick sale, $1200; no agents Call at 708 Washington st., owner.

LODGING HOUSES, ETC.—WANTED

BY Jan, 1, 1922, like to have unfurn. lodg house, 15 to 25 rooms; write or call 523 11th street.

MISCELLANEOUS

FOR SALE

A1 NO 10 Remington typewriter, $30; lady's pigskin side saddle and bridle, $12.50; Remington 12 ga. double barrel shotgun, $22.50. 487 20th st.

AAA—WILL SACRIFICE a ½ karat and a ¼ karat diamonds; latest mountings. Pied 5523W.

BASS-HEUTER PAINTS

Where you see that sign you are sure to get the highest quality paints, oils, varnishes, enamels, shellacs and dry colors No matter what you are going to paint and how much, get our prices, as they are sure to satisfy. Protect your investment against winter rains by using paint that will stand up and give satisfaction. C. E. HILL CO, 418 11th st., opp T. & D. theater, Oakland 7151.

BABY buggy, Floyd, wicker revers., first-class cond., cheap. F. 2941J.

BABY buggy, wicker; also hygienic swing. 2139 Alameda av., Alameda.

BRITANNICA, 29 vols, $50. Oak. 4715.

CLOTHING of all descriptions See "Wearing Apparel," following this classification.

DOLAN WRECKING, MILL AND LUMBER CO.

2149 E 14th. Estimates, large, small free shipping; ¼ saved Merritt 111.

DROPHEAD, White sewing machine, reas., inc. dressmaking lessons, Call O. 2574, apt. 18, after 5 p. m. 1529 Alice st.

ELECTRIC washers, swing wringer, brand new machines, only $75; $5 down, $7 a month. L. H. Bullock Co., 1528 Broadway. Phone O. 740.

For Pears, Prunes and Apples

Vegetables in season; goat's milk, etc., see "Farm and Dairy Produce," following this classification.

FOR ANYTHING in building line, such as lumber, paints, plumbing, roofing, building paper, at lowest prices, see Graw, 4411 E 14th st. Ftvl. 2750.

FERTILIZER 60c sack; best for lawn and flowers. Ashby Nursery, 2906 Ellsworth Berkeley 1476.

FOR SALE—1 large safe, 36 small boxes, 1 strong box. 431 25th st.

GAS RANGE, almost new. 759 Central, upstairs; Ala 4186W, mornings.

KEGS, barrels and tanks for all purposes. McGuire & Co., 3d and Powell st, Emeryville Phone Pied 725

JOHNSON electric washer, with gas burner, $70. Call 1538 Broadway, Oakland.

FLOUR SACKS—Large, 100 lbs, delivered, $1 dozen. Pied. 6557W.

HUMUS better than manure Pd. [illegible]

Continued on next page

60 MISCELLANEOUS FOR SALE.
(Continued.)

Galv. Extra Heavy Boilers $11
CEMENT TRAYS $8.
Copper coil water heaters $12.75. All goods new and guaranteed. 407 7th st., not Broadway.

LAMP SHADES re-covered, made to order; factory price; also cushions. Alameda 2359J.

MANURE, etc. J. R. Rogers. B 1597W.

MANURE, rotted. 60c sack Pd 2522.

MUST BE SOLD
Brand new U. S. Duplicator. Phone Berkeley 1016. Bet. 8 and 12 a. m. except Sunday.

NEW—Second lumber 1432 Harrison nr. Oakland Garage. 2x4s and joists, $16 per 1000, flooring and rustic, $29 per 1000; windows and doors; 3 bath tubs; plumbing goods; sacrifice for quick sale Wrecked by owners.

NEW—Second lumber, 1432 Harrison, nr. Oakland Garage. 2x4s and joists, $16 per 1000, flooring and rustic, $29 per 1000, windows and doors; 3 bath tubs; plumbing goods, sacrifice for quick sale. Wrecked by owners

NEW bicycle; cheap; man leaving town. 574 1st ave, San Leandro.

PAINT SPECIALS.
Reliance mixed paint, 15 colors, for inside or outside, $2.50 gallon; floor paint, high gloss, all colors, $2.50 gal.; washable wall interior, $3.00 gal; enamel, good quality, $3 gal; varnish, interior and furniture, good quality, $2.50 gallon
E. H. SMALLEY PAINT CO.,
614 14th st; phone Oakland 1714

PAINTERS attention—Rigging ladders, etc.; complete outfit cheap. 1036 55th st, near San Pablo.

ROOFING PAPER
at wholesale; Malthoid Crenolite and others; coal tar, paints, oils, etc.; nails, locks and hinges. Free delivery any amount.
Union Hardware & Tool Co.
300 Broadway, phone Oakland 6970.

SCALES All bargains, easy terms; rebuilt Dayton, Angldile, Toledo scales 332 12th st., Oakland, opp. gasoline station, between Harrison and Webster.

SAVE 20% by buying your watches, diamonds, jewelry and silverware from John Cairns, 293 Bacon bldg. Fine watch and jewelry repairing.

W. P. GARRETT Lumber Co; full line roofing, wall board, shingles, laths, windows, doors, paints, oils, glass 6801 E 14th st.; Elm 2

WILL party who bought Dayton bicycle last Tuesday from bicycle shop on 3919 Telegraph, ph Merritt 840

WICKER baby buggy and sulky; like new Ala. 2938, 2243 San Antonio ave.

WHITE ROTARY, 22 3520 E 14th

Ye Luggage Shoppe
Trunks, bags, cases, vanity boxes. Repairing specialty.
328 16th Street

1900 CATARACT copper electric washer, $50 less than cost; also sweeper, vac cleaner, $35; call 1538 Broadway.

WANTED—MISCELLANEOUS.

AA-Clothing Bought
$10 and up for gents' suits, jewelry, guns etc. Positively highest prices. Call any time, any place. Golden West Clothing Co., 489 7th st; phone Lake 4185

ALL KINDS OF BOOKS
Bought by Hardy's Bookstore.
915 Broadway; phone Oakland 4715.

AA- BOOKS BOUGHT
Cash. Will call. Merritt 2366.

AAA—Clothing wanted, pay $6 to $30 for gent's suit 461 8th st Oak. 5358.

AA—Perfect ½-karat diamond, $150; perfect ¼-karat, $50. Pied 4147J

DIAMOND; ¾ to 1 carat; spot cash; principals only Box 6231, Tribune.

I PAY best prices for newspapers and junk Phone Oakland 2851.

DIAMONDS
OLD GOLD AND SILVER BOUGHT
R. LOEB Manufacturing Jeweler.
467 13th St., Room 27

SACRIFICE—Perfect ½-karat diamond; $125. Pied 5623W.

WILL pay cash for roll top desk; must be cheap. 211 12th st; Oak. 3771.

WANTED—Full size wardrobe trunk in good condition Lake. 1673

BUSINESS EQUIPMENT FOR SALE

ADDING MACHINES bought, sold, rented and exchanged. All makes. W. A. Cooley, 388 12th st., Oak. 1319.

FOR SALE—Bootblack stand, 3 chairs. 506 Macdonald ave., Richmond.

BOATS, ACCESSORIES WANTED

FLAT-BOTTOM boat, 9 to 13 ft. long, about 5-inch draught; give particulars and price Box 6056, Tribune.

25-FOOT motor boat, or will trade on Chevrolet Apply Mon. 1456 36th av.

FARM-DAIRY-PRODUCE

APPLES—Pippins, direct from ranch; per box $1.50. 4770 Tel. ave Pied. 2694.

Buy Prunes Direct
New crop large, natural, sun-cured prunes, Santa Clara's best; 10 lbs., $1.25; 25 lbs., $3; 50 lbs., $5.75; parcel prepaid Jas. Goodwin, Box 792, San Jose.

WEARING APPAREL

A FEW beautiful evening dresses, Bendel models, large size. Oak. 3727.

BEAUTIFUL $185 skunk stole with pockets and tails, never worn, $70. Address Box 6345, Tribune.

MFGRS. SALE of boys' suits; sizes 3-9, at $2.50; ladies' skirts at $3.00; have coats, suits and dresses. 102 Bacon bldg.

TANKS AND BOILERS

PEERLESS Boiler Works, 63 Webster st. We buy, sell and make to order boilers, kettles, tanks and stacks. Repairs a specialty.

MACHINERY
AND TOOLS FOR SALE

DERRICK & BYRNES
K. & O. MACHINERY CO.
We buy, sell all kinds of machinery, tools. Gasoline engines a specialty. 503-505 Broadway. Oakland 8378

EVINRUDE engine. 1368 8th st.

TYPEWRITERS.

TYPEWRITERS — Used not abused; standard makes bought, sold, rented, repaired; special rates to students; money paid to us is YOURS until you are satisfied. Phone Oak. 4993 1524 Franklin st BAY CITY TYPEWRITER CO.

TYPEWRITERS — All makes sold; price $10 up; rented; special rates to students; repairing, expert work, Oakland Typewriting Exchange, 436 15th st. Oakland 9219.

TYPEWRITERS RENTED — Special student rates Call Oak 8541, Remington Typewriter Co.

HOUSEHOLD GOODS

"A. B." GAS range, good condition, 2 ovens; Garland water heater, pipes complete; both half cost range; set 31-vol. Encyclopedia Brittanica, Werner edition, good binding like new, $10; "Reznor" gas heater, large size, used few months, ½ price, kitchen table, small wood heater, air-tight, $2; prins only. 5436 Benvenue ave.; Pied. 479J.

CARPET, beds, typewriter (Blick) and desk, dining room set, etc. Call up and see if I have what you want. Pied. 822.

65—HOUSEHOLD GOODS FOR SALE.
Continued.

A THIRD'S SAVING—4-piece ivory set, $79.50; beautiful bowfoot suites, different finishes, $160 to $250. Security Storage Warehouse, 6th and Market.

AA—Odd pieces of furn. very reas. 827 Filbert st. Oak. 8495.

Buy your mattresses and pillows by phone from our factory direct. We'll send them to your home on approval. Mattresses made over.
MILLEY MATTRESS Co. E. 12th st., at 6th ave.; Merr 219.

CALIFORNIA wall beds go into any room; stylish, comfortable; $24.75 up. 165 13th st; phone Lake. 1186.

DAVENPORT, Morris chair, rocker, sewing machine, gas plate, mattress cheap; electric washer. $50. 5308 Ygnacio.

DAVENPORT, tapestry; Simmons beds, tables, oriental and axminster rugs. 2343 Peralta av.; Frvl. 1607W.

DINING table and 6 chairs; also equity in player piano. 1704 High st Alameda 951.

FURNITURE FOR SALE—House for rent, close in; good location for renting rooms. Owner, Lake. 4715.

FURNITURE of 4 rms. flat for rent if desired. Call 1-4 p. m. week days only, 1610 Brush st.

HOUSEHOLD goods—Dressers, kitchen tables, chairs, rugs, other pieces. 2337 Valley, bet. 23rd and 24th.

FURNITURE of 6 rooms, good cond., for sale; flat for rent 543 19th st.

FULL-SIZED bed davenport, like new, $30. 1798 E. 37th st.; Merritt 1588.

GAS RANGE, golden oak dining set, Morris chair and other furniture, cheap Phone Pied. 2601M. 362 49th st.; principals only.

GAS RANGE, almost new. 759 Central av.; Ala. 4186W.

GAS and coal range for sale. 2833 School st, Fruitvale.

NEW ivory dressers with good size plate mirrors, at a bargain. Box 5761 Tribune.

SACRIFICE Singer 66, latest model, $30, Wheeler & Wilson drophead, $10; Reliable gas stove, high oven, white enamel, $40, baby crib, good as new, $7, birdseye maple bedroom suite 4465 E. 14th st., morns, 9-12

SEE THE BAL-BED before buying any kind; looks like a fine stationary bed, but can be concealed; any furniture dealer or 165 13th st.

SILVERWARE sold on easy payments at cash store prices; Rogers 1847 and Community, in all late designs. Oakland 6193, 307 Albany Bldg.

SEWING machine, like new, cheap, guaranteed. 1723 6th ave Mer. 2341

STANDARD sewing machine and couch. 1230 50th ave. Frtv. 14W.

WICKER buggy; bargain. Pied. 4344J

3 ROOMS of furniture; also top for truck, must sell at once; leaving town 414 Castro st, Oak.

$25 DRESS form, sew mach; Hoover cleaner; cheap 512 8th st.

HOUSEHOLD GOODS WANTED

AAAA—
WE PAY THE MOST
for your furniture, carpets, rugs, household goods and office furniture, any quantity; large or small lots.
HERMANN'S
1810-16 San Pablo Av; Oakland 4540.

AT J. A. MUNRO'S you get more for your furniture and household goods than you get elsewhere. 1007 Clay; phone Oakland 520

EDWARDS & SON
Buy high-class furniture, rugs, house-hold effects, pianos, Victrolas, etc., in any quantity. Phone Oak. 8395

GROTE will buy your furniture and rugs at top price.
F. H. Grote, 1813 San Pablo, Lake. 4929.

WE PAY 25% more for furniture desks, store fixtures, merchandise, etc., than dealers. Meysel & Meysel, auctioneers. 369 11th street, near Franklin. Phone Oakland 4479 Try us

I BUY furniture and junk; will call anywhere Ph. Piedmont 3680J

UNITED FURNITURE CO., INC. pays highest prices for used furniture, store fixtures 801 Clay st; phone Lakeside 2921

Musical Instruments

A—Beautiful Symphonola player, 1921 model, reduced $200. Your own terms on balance
GIRARD PIANO COMPANY
519 14th street
48 years in Oakland.

ALMOST new piano for rent, $5 per month. Ph Pied 3275J.

BEAUTIFUL mahogany baby grand piano; almost new; will sacrifice. Terms to suit.

Hauschildt MUSIC CO.
421 13th St.
Established 1891.

BEHRING SOLO-TONE PLAYER, used as demonstrator only; reduced $300.
GIRARD PIANO CO.,
519 14th st.; 48 years in Oakland.

BEAUTIFUL mahogany player piano, $395; music and bench included
GIRARD PIANO COMPANY
519 14th street
48 years in Oakland

BUNGALOW model piano; guaranteed condition; $175.
GIRARD PIANO COMPANY
519 14th street
48 years in Oakland

BRUNSWICK $200.00 model brand new $174
HARRY N. CHESEBROUGH,
1448 San Pablo.

BARGAIN—Electric, mahogany cabinet phonograph; large size; like new 2083 Franklin st., Oakland.

CLOSING OUT phonographs, $18, $23, $31, $43 up; terms as low as $1 month. Closing out high quality Byron Mauzy stock. Two stores open nights 250 Stockton st, San Francisco 575 14th st., Oakland.

EXCHANGE DEPARTMENT
BARGAINS
PIANOS — PLAYERS
PHONOGRAPHS

Decker, practice piano	$ 60
Mason & Hamlin	250
Milton	185
Brewster	225
Starr	95
Draper	200
Stodart	315
Hallet & Davis	390

Terms as low as $6 per month, with exchange privilege within two years at full value
GIRARD PIANO COMPANY
519 14th street
48 years in Oakland

ELEGANT mah. player piano with bench and rolls, used but short time; will take upright in exchange; terms on balance. Hauschildt Music Co., 424 13th st.; established 1891.

FINE piano; cheap. Oakland 6337.

ESTEY organ, beautiful walnut case, 6 octaves, like new, $90.00.
HARRY N. CHESEBROUGH,
1448 San Pablo

FUMED oak player, a demonstrator. Cabinet Grand style. $490. with music
HARRY N. CHESEBROUGH,
1448 San Pablo.

GIRARD PIANO COMPANY,
519 14th St.
Pianos on terms as low as $5 per month.
Take the elevator, save $100.
48 YEARS IN OAKLAND.

GOOD pianos for rent, $4 per month and upward. Girard Piano Company, 519 14th st. Take the elevator, save $100.

GOOD PIANO, $4 per month. Call a. m. before 11 o'clock. 2032 Filbert st.

HARRINGTON, good condition, $237. Terms of $7.00 a month.
HARRY N. CHESEBROUGH,
1448 San Pablo.

If you see it in The TRIBUNE tell them so

HARDEMAN mah. upright. Just the piano you have long looked for. Fine tone. Two years' time to pay.
HARRY N. CHESEBROUGH,
1448 San Pablo.

KNABE PLAYER; has been used; reduced to ½ price; music and bench.
GIRARD PIANO CO.,
519 14th st.; 48 years in Oakland.

MASON & HAMLIN piano, $250; prewar made; wonderful tone; your own terms.
GIRARD PIANO CO.,
519 14th st.; 48 years in Oakland.

OBOE, l. p. auto. octave. Berk. 2393W.

PEASE, satin finish mah. A wonderful piano, elegant tone and handsome finish, $390. Pay $3.50 a week
HARRY N. CHESEBROUGH,
1448 San Pablo.

PIANOS and player-pianos for rent, $3 and up; apply rent on purchase later Hauschildt Music Co., 424 13th st.; established 1891.

PLAYER PIANO, records and stool, reasonable price. 2317 Grove.

PIANO—Rented; cheap. Merritt 2775.

RENT a player piano; some as low as $4 month. Price $195 up. All rent can apply on buy later. Open nights until 10 o'clock. Two stores, 250 Stockton st., S. F.; 575 14th st., Oakland.

RENT a Victrola for a dance or party. Rent may apply on purchase price. Hauschildt Music Co., 424 13th.

SUPER-SIMPLEX Conway player; sample; $585, bench and music.
GIRARD PIANO COMPANY
519 14th street
48 years in Oakland

SMALL bungalow piano like new; mahogany case; terms like rent. Hauschildt Music Co, 424 13th st.; established 1891

SLIGHTLY used Brunswick phonograph and records for sale 424 13 st.

TWO STORES where prices are away down; 250 Stockton st, San Francisco; 575 14th st., Oakland. New player pianos, $395; new upright pianos $295; used player pianos $185; used upright pianos $75; old model pianos $25 Pianos rented $1 month up; players rented, $4 month up; baby grands rented, $7 month up; all rent paid can apply on purchase later if desired Byron Mauzy, 250 Stockton st. San Francisco, and 575 14th st., Oakland. Open every evening until 10 o'clock.

VICTOR X, new, $125 model, now $95.
HARRY N. CHESEBROUGH,
1448 San Pablo.

VICTROLA and records for sale. 424 13.

WILL sacrifice my new Apollo Reproducing Grand piano for quick sale; terms can be arranged. See Mr. Carter, 424 13th st.

WHY rent a piano when you can buy a good used piano of standard make for $7 a month? Hauschildt Music Co., 424 13th st; established 1891.

WILL sell my $1000 piano half price; used one month. Phone Pied. 6159J.

$135 GOOD practice piano, suitable for small apartment or flat; easy terms Open nights. 575 14th st., Oakland.

$295—BRAND NEW upright pianos, 15-year guarantee; suit small rooms or apartment; terms like rent Open nights until 10 o'clock Closing out Byron Mauzy high quality stock Two stores, 250 Stockton st., San Francisco; 575 14th st, Oakland.

$300 EQUITY in 1920 model player; must be sold, will accept $25- music and bench included Ask for Miss Sanders
GIRARD PIANO COMPANY
519 14th street
Take the elevator—save $100

MUSICAL INSTRUMENTS WANTED

HAVE spot cash for good piano or player. Lake. 4793.

PIANO wanted for cash. Pied. 1251.

SMALL family with no children will take good care of piano for use of it; will pay cartage. 3113 66th ave

DOGS, CATS, BIRDS

CHOICE English bull pups. 5140 Birdsall ave, near 55th ave. Maxwell Park

CANARIES—1536 35th ave. Fruitvale 1233J.

English Bulldog Disturber Just Arrived
At Melrose Kennels, 1010 45th ave., Oakland; stud fee $30 English Bull and Boston puppies for sale. Fruitvale 3177W.

POULTRY & SUPPLIES

FEED—A Mitzman, 613 Wash; L 533

CHOICE Rhode Island Red rooster. Phone Fruitvale 2068W

FOR SALE, choice Rhode Island Red roosters Phone Fruitvale 2068W.

HAVE YOU TRIED
Coulson's Egg Food and Scratch, Chlorine in drinking water, Regulator in egg food? A combination that makes the eggs roll out. A sack of Coulson's Mash and a sack of Coulson's Scratch, both for $5.40 Different from other feeds. Try it. Plant your kale and alfalfa now; we have it. Onion sets and other seeds and plants Incubators, brooders, stoves, C. E. HILL CO., 418 11th st., opp. T. & D.; Oakland 7151

National Egg Mash
Best on the market by analysis; $2.65 per 100 lbs; scratch feed, $2.65 per 100 lbs.
NATIONAL FUEL AND FEED CO.,
55th and Grove sts.; Piedmont 2522

MUSCOVEY ducks for sale. 1624 64th ave.

PIGEONS for sale; good stock; must sell on account of moving. Call 2290 98th ave, Oakland.

Scratch Feed, $2.45 100 Lbs.

Egg mash	$2.65	100 Lbs.
Cracked corn	$2.45	100 Lbs.
Mill run	$1.45	80 Lbs.
Alfalfa, large bale	$2.50	
Straw, large bale	$1.45	

C. G. CASWELL & SON,
3001 Foothill Blvd, Fruitvale 69

Scratch Feed, $2.50 100 lbs.
Sunset Feed & Fuel, 3309 School st.; Fruit. 2922.

15 BLACK Minorca pullets 1 dozen White Leghorn pullets. 931 41st.

CATTLE, GOATS, ETC.

FOR SALE—Fine fresh milk goat and kid, good pedigree. Manuel Bettencourt, Rt. 3, box 146, Crow canyon, Hayward, Cal.

AUTOS FOR SALE

AAA— 75
Good Used Cars
To pick from. Why pay more when you can get a good used car for $100 down, balance in liberal monthly payments. Cars must be sold regardless of our cost. J. J. Joslin, 12th, 13th and Oak. Lake 203; open evenings and Sundays.

A Chevrolet roadster, 1918, $275. Piedmont 3253W

BUICK, 1918 roadster, fine condition, new cord tires; $750, terms. 2471 Shattuck ave., Berkeley.

BUICK, 1918, 6 tour., fine condition, guaranteed; $800. Pied. 1207.

CADILLAC, 55 sport model, wire wheels, fine condition; bargain 4432 Telegraph

CADILLAC, model 55; perfect condi.; $1400 will buy. See car at 6475 Colby st., Oakland; bet. 4 and 7 p. m.

CHEVROLET, B. G. model, overhauled. A good buy at $350; terms. 3068 Broadway.

CHEVROLET 4-90; motor overhauled. A bargain at $250. Terms. 3068 Broadway.

CHANDLER 7-pass, 18 model; bargain. Call East Bay Auto camp, 53d and San Pablo. N. J. Smith, cabin 12

CHEVROLET 1917 touring; A1 condition; by owner 1448 83d ave

CHANDLER, 7-pass; A1 condi.; special top, good rubber. Call Bk. 3096W.

CHEVROLET 490. 1920 body; $225. 2527 21st st.; Merritt 1483.

84 AUTOMOBILES—FOR SALE.

Final Clearance Used Cars.

Never Before Such Prices.

Read! Read!

Studebaker, $295
1918 model 6-cylinder touring, mechanically good.

Kissel, $350
Touring; 5-pass.; very good; a good dependable car.

Mitchell, $250
1917 touring; needs some work but worth three times this price.

Haynes, $595
Model 36, 1917 touring; value $1000.

Olds, $550
1919 roadster 6-cylinder; runs and looks good.

Mitchell, $495
1918 roadster, has had very little use; looks like new; value $950

Overland, $450
Model 85, 1918 touring; new paint; mechanically good.

Haynes, $795
Gould style top, wire wheels, model 36 5-pass., value $1500.

Haynes, $1095
Model 39 chummy roadster; absolutely A1 every way.

Studebaker, $1495
Coupe, bought in February, 1920; run 14,000 miles; revarnished, looks like new; almost a gift. See this

Cadillac, $1295
Model 53 touring, mechanically first-class, new paint.

Haynes, $2795
1921 coupe, value $4000; hardly used; new car guarantee, appearance like new.

If the car you want is not here, visit our Used Car Department anyway There are 20 others from which to select from. Every one marked to sell in a hurry

GET HERE EARLY

SALE COMMENCES
SUNDAY, OCTOBER 9TH.

PHILLIP S. COLE, INC.
2412 Broadway
Haynes Distributor

CHEVROLET rdstr., 490, A1 condition; extras Lakeside 4749.

"CHEV" 190—Tour Good cond. $300. Mr Stewart Merritt 1122.

CHEV. Baby Grand, A-1 condition, $350 1437 69th ave

DODGE TOUR. CAR GOOD CONDI.; GOOD PAINT AND TOP; $475; TERMS YANCEY OAK. 1617 414 15TH ST.

DODGE Roadster, 19 model; reconditioned; A1. 3068 Broadway Terms to suit.

Ford

Ford touring self starter	$375
Ford touring starter, extras	395
Ford truck, stake body, overhld.	395
Overland touring, snap	235

Very easy terms if desired
Cozzens' Original Ford Service, too
R. H. COZZENS
Authorized Ford Dealer
4800 San Pablo Ave. Pied. 416

FORD BARGAIN
1920 tour., starter, dem. rims, Hassler shocks speedometer, cut out and other extras; good mechanical condition. Must be sold at once, terms. See Ray Parks, 2401 Broadway; Lake. 175.

FOR SALE—490 Model Chevrolet machine used 5000 miles only; 2 extra tires Call 2016 San Pablo ave., Berkeley Ask for J. Frankel.

FORD 1920 touring, fully equipped, good paint and tires. Ph. Berkeley 3683J Sunday afternoon, during week after 6 p m

FOR SALE cheap—A Sabco Ford chassis truck extension with 8' 10" delivery body, cost $420, will take $150. Phone Oak 710

FORD tour., 1920; starter, all new tires. This is a good buy, $365. Lake. 2281

FORD speedster, classy, wire wheels. Oak. 208.

FORD PANEL BODY, hdwd., glazed. Call bet 8 and 11 a m., 874 21st st.

FORD, 1920 model, self-starter, $350. Oak 208.

GET OUR PRICE
We will sell your car.
Cash to you at no expense.
Auto Clearing House
2901 Broadway Lakeside 1329.

HUPMOBILE, late model touring, fine condition, $900, terms. 3010 Broadway.

HAYNES touring 17. Fruitvale 925W.

KISSEL SEDAN, A1 cond; cord tires, reas Oak. 4127, local No. 8; 8 to 5.

LOOK!
A CLEAN UP OF USED CARS

1920 Chevrolet rdstr., like new	$350
1920 Chevrolet tour.; a wonder	350
1919 Scripps-Booth; overhauled	550
1918 Hupmobile tour.; model R; snap	750
1915 Dodge tour.; good shape	350
1918 Dodge touring, like new	650
1916 Ford roadster; a pick-up	150
1917 Ford touring, good shape	[illegible]
1919 Ford roadster, good as new	250
1918 Buick 6; oversize cords	750
Ford speedster, Bosch mag.; Master carburetor	275
Light delivery truck, complete	150

Most liberal terms in town; no BROKERAGE.
SHAW-DALTON MOTOR SALES CO.,
211 12th st., Oakland; Oak 3771.

LOOK—$135 cash; Ford rdstr. in A1 cond, good paint, tires, etc. Oak. 289.

MAXWELL touring, 1920; private use; A1 shape. Pied. 4275W

MAXWELL 20, tour. $475, $75 cash. 302 Pantages bldg. Lake. 2925.

NASH, 1920 5-pass; cord tires, extras, good paint; mechanically perfect and service guarantee; sacrifice. Box 6600.

84 AUTOMOBILES—FOR SALE

OVERLAND club, wire wheels, $425. $100 cash. Lake. 2925.

STEPHENS, 20 model 4-passenger; reconditioned, like new throughout; 90 days' guarantee. 3068 Broadway. Terms to suit.

STUTZ dealer, Alameda and Contra Costa counties, new and used Stutz. Irving M. Ashcraft, 174-180 Grand ave., Oakland.

STUDEBAKER '18; $375; Ala. 903. 1630 9th st.

SAXON six, 1920, 5-pass.; equity $325, bal. terms; bargain Merritt 564.

SAXON 6, cheap. 539 23d st.

SERVICE man wishes to sell 1915 Buick; good condition; reasonable. Home address, 1069 45th st.

USED CAR SPECIALS

'19 Studebaker tour	$ 995
'19 Chevrolet tour	$ 375
1918 Dodge Touring	$ 650
1920 Mitchell Roadster	$ 750
'18 PAIGE TOUR.	$ 700
'20 Chandler tour	$1150
1919 Oakland Touring	$ 515
1920 Chevrolet Tour, F.B.	$ 850
1918 Chandler Rdst.	$ 795
'19 Hup. tour.	$ 975
1917 Saxon Six	$ 300

AND OTHERS.
Easy Terms No Brokerage
HEBRANK, HUNTER & PEACOCK CO.
191 12th st. 3020 Broadway
Oak. 4076 Lake. 5100

Westcott-Arrowline
GOOD AS NEW. MUST SELL
PIEDMONT 2758W

$250 — SAXON six touring, overhauled; spotlight; spare tire; all side curtains 1121 7th av; garage

1921 CHALMERS at a sacrifice; must be sold; run 6500 miles; in perfect condition. See owner, 917 Paru st., Ala., Phone Ala 2531.

1921 BUICK TOUR.
same as new; cash sacrifice; must sell today. Call Mr. Kirk Hotel St. Mark.

AUTOS WANTED

AA—BEFORE YOU SELL, SEE US. HIGHEST price for autos in any condition OAK AUTO WRECKING CO., 1715 Bdwy, Oak 6503

AA—AUTOS bought, sold, exchanged; accessories Calif Auto Wreck Co, of Oak Oak. 7270, 2425 Broadway.

IF YOU can't sell your car, bring it to us; we will sell it for you We have the largest, most up-to-date open-air market in Oakland
J. J. Joslin,
12th, 13th and Oak st. Lake. 203.

SPOT CASH
Paid for your old or wrecked car. 720 Franklin st.

SPOT cash paid for high grade cars. Auto Exchange, 2323 Broadway.

WANTED—High grade cars on consignment. When it comes to selling cars, see us We get the price for you
AUTO EXCHANGE,
2323 Broadway. Oakland.

WANTED—To rent, automobile one month, privilege of buying; Overland 90, 5-pass. pref. Grand and C. st., Hayward. Hayward 169J.

WE PAY more for Fords, Dodges, etc. Money advanced on cars left for sale 1717 Bdwy Oak 6503

WANTED—At once, used Hupmobile, Dodge or Paige. Apply 720 Franklin st.

AUTOS FOR EXCHANGE

GOOD auto, new paint; exchange clear lot equity, improved. Lake. 2925.

81 TRACTORS, TRAILERS AND TRUCK FOR SALE.

FAST TRUCK; good condi., Dixie mag., Wisconsin motor, $150, terms, $75, bal. 3 mos 490 58th st.

$400—TON truck; will demonstrate; terms. Owner, 564 23d st, Oak

SHIP BY TRUCK

DRAYING, moving, $2 hr. Oak. 5062.

MOVING TO L. A.?
Your furniture delivered in Los Angeles in 48 hours For rates phone Busk Bros., Pacific Highway Express; Lakeside 5318 evgs. Oakland 4977

MOVING; draying, reas. Fruitvale 246.

PRESCOTT'S- Reduced rates, moving storage, country hauling Oak 7457.

WE ALWAYS have vans on the road between Los Angeles, Fresno, Sacramento and Stockton Have you any goods to move? Bekins Fireproof Storage. Phone Oakland 907.

82 AUTO FREIGHT.

LEAV. for Sacramento Oct 13; would like a load down Fruit. 1729W.

AUTO REPAIRING

ALAMEDA GARAGE
L. H. CAVANAUGH, Prop Ala. 1553.

AUTO storage and repairing; reasonable rates 493 25th st Frt 1515W.

AUTO repairing done at your home, 75c an hour Fruitvale 132W.

EXPERT electrical repairs at half price; Ford mags recharged while you wait. 720 Franklin st.

Ford Owners, Attention
If your car starts hard we will recharge your magneto while you wait. Satisfaction guaranteed New six and twelve-volt batteries half-price 720 Franklin st

REPAIRING at square deal prices; estimating; all work guaranteed. M. L. Hunt, 13th ave and E 31st st.; phone Merritt 667; free towing

AUTOS FOR HIRE

AA—FOR RENT— AUTO WITHOUT DRIVERS, ALL MAKE CARS, BY THE HOUR, DAY WEEK OR MONTH, NIGHT AND DAY SERVICE JOSLIN RENTAL SERVICE, 12TH AND OAK STS; LAKE. 203.

AA— MAYBERRY AUTO SERVICE
Without Drivers
All new cars — Fords, Chevrolets, 5 and 7-passenger; Studebakers, Cole 8s, several other makes of 5 and 7-passenger, by the hour day, week or month, day and night service; special rates for commercial use or vacation trips; no red tape; $25 deposit plus rent in advance 152 12th st., cor Madison. Lakeside 783.

A—FORDS Without drivers, touring truck delivery. Bates & Steiner. 130 12th. Oak. 625

CITY TRIPS, shopping, etc Hudson car. Morgan, Oak. 1969.

NEW Buick. $2 hr., driver Oak. 4806

AUTO TRIPS.

LOS ANGELES and San Diego—Leaving Tuesday morning, 6.30 a. m., room for 4 passengers; Los Angeles through in one day; Cole Eight car. Phone Lakeside 2907 for information.

LOS ANGELES
Priv. Cadillac 8; Wednesday 6:30 a. m.; can take 5 pass Oakland 8954.

PIERCE-ARROW to Los Angeles, Tuesday 6.30 a m 1512 Broadway, room 213; Oakland 92

7-PASS Packard; Westinghouse shock absorbers, plate-glass Calif top; going to Los Angeles Tuesday morning; will take 3 passengers. Ph. evening, Berkeley 2820J

7-PASSENGER BUICK—Bonded for Los Angeles Wednesday. Hotel Oaks Lakeside 792

91A AUTO TRIPS, WANTED.

2 ADULTS 2 children; want to go to L. A. Tues or Wed. by auto; state lowest price for 4 Ph. Oak. 549, Apt 2.

News of the Churches

God Bears Man's Burdens

"The greatest modern discovery is that of a human, creative, social and evolving God," declared Rev. Clarence Reed, pastor of the First Unitarian church, in a sermon yesterday morning on "The Modern Discovery of God." "The being of God is wrapped up in that of society. Until we eliminate war, vice and poverty we limit the being of God. All of the vice, miseries and sufferings of man are felt by the spirit of God. When man suffers, God suffers."

"God bears the burdens of mankind, and suffers for it. Our virtues are His joy, and our vices are His sorrows. The sufferings of God know no bounds, nor can words describe them. Each man may increase or decrease them. Humanity is something more than an aggregate of human beings. It is the very spirit of God. When we injure any man or woman, we do injury to God.

"This modern thought of God is condemned by many orthodox believers because it is said to destroy the belief in God. It certainly causes the persons who accept it to put aside their old belief in God, because it fails to interpret the facts of life and nature. All who have studied political history realize the great changes which took place as the result of discarding the belief in the divine right of kings. It was argued that patriotism would die if monarchy were eliminated, as the people required a human symbol of the idea of sovereignty. There has, however, been a growth of patriotism through the spread of democracy.

"The idea of a human, creative, social and evolving God, especially identified with the highest individual and social aspirations of mankind, will undoubtedly become a more vital faith than ever was the belief in a supernatural, individualistic, static God. The growth of democracy has increased loyalty in political governments, and the conscious sharing of fellowship with God will increase the power of religion in modern life. This thought of God makes of religion a co-operative enterprise."

Performs 1000 Weddings

Rev. Francis J. Van Horn performed the thousandth wedding of his twenty-five-year period as a marrying pastor, just before he stepped into the pulpit of the First Congregational Church last night. His evening sermon was made up of comments on the experiences he has had, intermingled with opinions formed as a result of his long experience.

Dr. Van Horn stated that it had been his experience that the older a couple were the more nervous they were. "It is the young sprigs that seem to get away with a marriage ceremony nonchalantly," he said. "A 40-year-old couple eloping rushed in to me one day and stated that they were being pursued by relatives who wanted to prevent the wedding. A younger couple would not have told that they were eloping."

Some marriages are made in heaven, Dr. Van Horn said, but the majority seem to be made somewhere else. The reason there are so few church weddings is because weddings are hurried and often planned on the spur of the moment, he stated. "Marriage licenses and divorces are procured with almost equal facility," he said. "We might well return to the custom of the bans, which were posted or read two weeks preceding the wedding ceremony."

There are two serious problems confronting those who marry today, the pastor stated. The first is plural. "Can we afford it?" and the second is singular and applies to the young man, "Can I afford the modern young woman?" The modern woman buys a $200 coat on the installment plan and wants a husband on the cash-in-hand plan, he said

"There are a good many old-fashioned girls, but there are no old-fashioned conditions with which they can be surrounded. The time is past when the man and the woman could go out into the west and carve a home in the wilderness. Instead there are sophisticated apartment houses with bandit landlords and 'No Children' signs."

Horrors of War, Sermon Theme

"Civilization could not survive another war and something must be done to make such a war as we recently lived through impossible in the future." This declaration was made last night in a sermon in Plymouth Congregational Church by the pastor, Rev. Charles L. Kloss. The sermon was the first of a series, taken from Dr. Kloss' experiences while he was abroad recently. Each sermon is designed to emphasize some phase of the horror of war and its aftermath, and each is a plea for limitation of armament.

He said in part:

"To read about the devastation and ruin caused by the last war and to see that devastation first hand are widely different. Even after three years have passed to see it, brings back the horror of war and its terrific cost.

"Nature has done her part, of course. Grass is growing in and around the trenches and the farmers have changed things a little, but the American committee on restoration has done amazing things in the work of making France the beautiful, prosperous and healthy country she was once."

Dr. Kloss closed his sermon with a plea for the limitation of armament, emphasizing the terrific price paid in men and money for the last war. France's national debt is now forty-six billions of dollars, which is just one-half her assessed property valuation, the pastor stated.

"What every citizen in this country must do is to get behind those organizations which are trying to create sentiment against war, for another war would simply finish civilization," was Dr. Kloss' closing thought.

Ku Klux Klan, Sermon Topic

The Ku Klux Klan is the outgrowth of inefficient officers who do not enforce the law.

We are opposed to all kinds of mob law, but at times during the history of our country a well-organized mob had done good work, and done it cheaper and quicker than the courts could have done.

These were the outstanding thoughts of a sermon preached in Olivet Congregational church last night, by the pastor, Rev. Harold Govette.

Whether or not the present K. K. K. is an outgrowth of the original organization that came into existence in the wake of the Civil War, Rev. Govette stated that he was unprepared to say. It follows in the wake of another war when crime has been rampant and officers of the law have been slack concerning their duty, he said.

Christ and World Disarming

"One of the most dramatic moments in the history of civilization will be the coming World Conference at Washington City for the reduction of armament. If the delegates to that conference harken to the voice of Christ it will help Nations to a new moral and spiritual order If they refuse to hear His voice it will be the darkest hour in the history of the world since the enemy stood at the gates of Paris," said Rev. Frank M. Silsley, speaking at the First Presbyterian church last night on the subject, "The Theology of a Man in the Most Dramatic Moment of His Career."

"The apostle Paul's career was filled with thrills, but unquestionably the most dramatic moment in his most eventful career was when he stood before King Agrippa in the Roman Court," the speaker said. "Paul had been arrested not because he had done wrong but because he had heroically witnessed to Christian truth. A great many servants of God today get into difficulty and embarrassing situations not because of wrong doing but for fearlessly witnessing to Christian conscience and salvation. And what was the theology of Paul in his most dramatic moment? It was a theology of loyalty to the 'hope of the promise,' which had been given to the Chosen People since the days of Abraham, and this 'hope of promise' found its complete fulfillment in Jesus Christ."

GARAGES

FOR RENT

GARAGE for rent $5, 1440 Hamel St. Merritt 2799.

PORTABLE garage Co., rent garages; $2.50 and $3 month Phone Oak. 683.

PORTABLE garages for sale or rent. 1051 60th st., Piedmont 748

PORTABLE garages for sale or rent. 1051 60th st.; Piedmont 748.

$6—MOD.; 55th-Foothill blvd O. 5674.

FOR SALE

PORTABLE garages $90 up Bk. 2219W.

TIRES AND VULCANIZING.

USED TIRES
We can sell you used tires from $2 up.
720 Franklin St. Oakland, Cal

AUTO PAINTING

AUTOS PAINTED—Latest air brush method, $10 up 4028 Grove; P. 6665W

MONEY LOANED ON AUTOS.

AUTO and motorcycle loans; private sales financed; sales contracts purchased; no waiting 1715 Bdwy

AUTO LOANS, use of car arranged; no waiting 710 Syndicate bldg

Bicycles-Motorcycles

FOR SALE—Indian motorcycle 1918; good condition; owner wants quick sale, $125 Phone Piedmont 416.

HARLEY - DAVIDSONS wanted for spot cash; also sold on easy terms; parts for every motorcycle 50% cut. Open Sundays Oakland Motorcycle Supply Co., 1701 Bdwy; Oak. 355.

1922 Harley - Davidsons in stock
Prices 25% lower than in '21.
Geo. Faulkner
Exclusive Harley-Davidson agent for Eastbay district
340-46 12th st Oakland

MOTORCYCLES WANTED

MOTORCYCLES wanted for spot cash. 1751 Broadway. Phone Oak 355

MOTORCYCLES WANTED—Any kind, any condition. 2023 San Pablo.

Enforce Law, Pastor Urges

ENFORCE.LAW—2-224*— ... ...

"We must either enforce our prohibition laws or repeal them," declared Father John Barrett, the rector, speaking at St. John's Episcopal church last night on "National Prohibition and General Respect for Law."

"You see airy trifling candidates for public office, appealing for your patronage with his frothy-looking laugh." the rector continued. "You see the sportive jesting preacher with his beaming smile hoping to entrap the truant mind and wandering soul, not with his erudition and piety, but by his bubbling, clap-trap mirth.

"There used to be a sense of majesty about the law. We felt a reverence for it, and rightly so, because law is the guardian of order and the protector of our rights and liberties. The prohibition laws have brought into bold relief the fact that our respect for law is fading away. There is a vast number of persons who bear a shameful contempt toward the law and a criminal malice toward those whom we elect or appoint for its enforcement."

Brother of Chief O'Brien Inhales Gas

SAN FRANCISCO, Oct. 10.—William S. O'Brien, brother of Police Judge Daniel O'Brien, is in a serious condition this afternoon at the central emergency hospital and not expected to recover, from gas asphyxiation. He was taken from his home, 351 Church street, in an unconscious condition. The police investigating declared that O'Brien had been reading by a leaky gas fixture and that his condition was due to an accident.

ENGLAND DELAYS MEDAL CEREMONY; PERSHING BALKS

American Leader Abandons London Event, for Which He Crossed Ocean.

PARIS, Oct. 10 (By the Associated Press). — General Pershing will not go to London to lay the Congressional medal on the tomb of the British unknown soldier in Westminster Abbey, and if the ceremony is held another American officer will be designated to represent the United States.

This announcement came last night from a most authoritative source.

Lack of time available for the trip between now and October 20, when Gen. Pershing sails for home, is the official explanation for his decision to abandon his visit to England. It is learned, however that failure of the British war office to fix a date for the ceremony or until late yesterday, to give any explanation for not replying to repeated inquiries from the American Embassy officials is the chief reason for Gen. Pershing's decision.

General Pershing came to Europe for the purpose of laying the Congressional medal on the tombs of the French and British unknown soldiers. The Washington government so informed the British government early in August and again when he sailed. So far as can be learned no answer was received to either.

Since his arrival in Paris, further inquiries have been made at the British foreign office in London and Paris.

The specially trained battalion from the American forces on the Rhine, which acted as a guard of honor at the Paris ceremony and was to have proceeded to London, returned to Coblenz after having been held a week in Paris.

It is known that American officials in Paris as well as General Pershing and his party have been mystified by the silence of the British government and the matter has caused much embarrassment to the general.

American officials in Paris are much concerned over the matter and fears are expressed that an unfriendly interpretation might be placed on the incident unless a full explanation is made of the delay and the ceremony held as soon as it can be arranged.

General Pershing would not comment on this subject.

WASHINGTON MUM.

WASHINGTON, Oct. 10.—Official Washington professed to have no information today on General Pershing's decision not to go to London to lay the congressional medal of honor on the tomb of the British unknown dead.

The reason bhind General Pashing's decision no to go and the reasons for the British government's apparent lack of interest in the whole affair were likewise unknown to official Washington, so far as could be learned at the state and war departments.

Auto Owner Sues Railway Company

Declaring the engineer of a Santa Fe locomotive was driving carelessly and negligently when his train struck the auto of C. C. Vaughn, 1303 Derby street, Berkeley, at Dwight way and Valley street, Berkeley, last February 3, Vaughn brought suit for $900, the value of the car. Superior Judge A. F. St. Sure and a jury are hearing the suit. Vaughn, in his complaint, places all the blame on the railroad company, but attorneys for the Santa Fe declare Vaughn is but another victim of the great weakness of auto drivers—the desire to beat the train at a crossing.

ENGINEERS FOR PEACE.

NEW YORK, Oct. 10.—Plans for a world federation of engineers designed primarily to work for international peace will be formally launched tonight at a dinner arranged by the Federated American Engineering Societies.

LEGAL NOTICES.

NOTICE OF TIME SET FOR PROVING WILL AND OF APPLICATION FOR LETTERS TESTAMENTARY.

Superior Court of the State of California, in and for the County of Alameda.

No. 30197.

In the matter of the estate of Catalina W. Ingalsbe, also known as Catalina Ingalsbe, deceased.

Notice of time set for proving will and of application for letters testamentary.

Notice is hereby given that a petition for the probate of the will of Catalina W. Ingalsbe, also known as Catalina Ingalsbe, deceased, and for the issuance to Coral I. Lewis, Leigh Ingalsbe and Floss I. Law of letters testamentary thereon has been filed in this Court, and that the 26th day of October, 1921, at 10 o'clock A. M., at the Courtroom of Department No. 4 of said Court, at the Court House in the City of Oakland, in said County of Alameda, have been set as the time and place for the hearing of said petition by the Court and for the proving of said will, when and where any person interested may appear and contest said will.

Dated: October 10th, 1921.
GEO E. GROSS, Clerk.
By GEO. H. STRICKER, Deputy.
LINDSAY & CONLEY, Attorneys for Petitioner, Fresno, California.

Decision in Perjury Case Is Postponed

Police Judge Edward J. Tyrrell todaytoday continued the case of Fred Murk, who is charged with perjury until Friday for decision. Murk was arrested after he had testified in the case of Ray E. Rogers, who was charged with committing a statutory affense against a 14-year-old girl.

On the witness stand Murk said that he was the huilty man and not Rogers. When questioned by Police Judge Ralph Richmond he admitted that he lied.

LATEST NEWS OF INDUSTRY, TRADE AND FINANCE

'ROIT BUYERS COVER NERVE; ATLANTA ACTIVE

ess Despatches Also Tell Seasonal Advances in St. Louis.

nsolidated Press.
to The TRIBUNE.
By PHIL S. HANNA.

TROITS Oct. 10—The buyers in erritory have recovered their Notwithstanding slightly less- tivity in the motor car indus- ere is more genuine optimism nan at any time this year. ers, for the first time in 18 are willing to talk about loans estate. One large motor y says sales of light trucks icreased 50 per cent. This is mean that the farmers have again and that the small city nt is doing a better business er in the foreign quarter of y says many of his merchant ors whose daily deposits dwin- almost nothing earlier this ow each are bringing in from $300 a day.

Detroit Edison Company re- steadily increasing demand ctric power.

ATLANTA

By RALPH SMITH.

NTA, Ga., Oct. 10—The in- buying power of the southern as a result of the advanced cotton is reflected in every This improved condition has ugmented by seasonal condi- many lines of retail trade, ing to Federal Reserve Bank. ing permits in this city last showed an increase of 350 nt over 1920. New Orleans, ham, Chattanooga, Nashville, ille and Jacksonville also have large gains, the proportion ovement corresponding to the which they are named. The n Pine Association reports 5 per cent better. Railroad is beginning to move in larger

ST. LOUIS

y JOSEPH N. FINING.

LOUIS, Oct. 10.—Wholesale is moving with the seasonal ess. Confidence is firmer as ediate result of liquidation of the agricultural districts of th and west. The undercur- business is the most favor- a last year.

lation of wholesale buying is in railroad traffic, there be- eavy movement of merchandise nage freight. All lines of ture with the exception of nd steel industries, show improvement. Retail trade is in the rural districts than it month ago.

eneral the activity is due to trade currents but basic ns show progressive stabiliza- Among the skilled trades, lly those connected with the industry, a determined effort intain high wage scales is apparent.

OMMODITY NEWS

COAL.

TLAND, Ore., Oct. 10.—The go of coal to arrive here from a in many years has arrived. ing discharged at local docks ill be sold in competition with oduct of the Washington

ON FERROS METALS.

AS CITY, Oct. 10.—Although ed advance in the prices of d zinc ores in the tri-state was expected in view of the of those metals in eastern , it has failed to materialize However, plans for additional ion are in progress at the

YORK, Oct. 10—The copper of the United States now are g only about 11 per cent of and the South American prop- e making copper at less than er cent of capacity. Large turers are in the market and er is offered less than 12½ pound.

KNIT GOODS.

ADELPHIA, Pa., Oct. 10.—In- demand for sweaters and s has necessitated the put- of night shifts in a number knitting mills. Nearly all forty or more knitted outer ills here are running on orders will keep them busy until as.

DRY GOODS.

KLYN, Oct. 10.—Buyers for & Son, which firm has an- a willingness to purchase worth of goods to be sold profit to aid employment imulate confidence have con- negotiations for a quantity of piece goods at prices com- to those quoted before the in raw cotton.

CLOTHING.

YORK, Oct. 10.—Manufactur- men's clothing here declare annot see their way clear to tion of a suit which will sell public for $25. They say such would have to be made of ma- costing less than $1 a yard impy workmanship and trim- would have to be used.

HIDES.

NOS AIRES, Oct. 10—The hide is firm here with good Euro- iquiries. The last large sales 000 wet salted steers to Amer- yers at $49 per 100 kilos and ampanas at $51 for Europe.

LUMBER.

AWARE CITY, Del., Oct. 10— mber traffic through the Dela- and Chesapeake canal this year een heavier than for many Most of this traffic is in the f long leaf pine log rafts from North Carolina which from 600 to 900 logs each hich are redistributed from lphia to mid-Atlantic points.

R D'ALENE, Idaho, Oct. 10— ng companies in the St Mary's are preparing for a strenuous 's campaign and it is expected e forces of men at work in the Idaho and Eastern Washing- oods will be almost up to nor- ars.

CHICAGO GRAIN

e receipts weakened corn. opening ¼@⅝c higher, includ- December at 48@48¼c, the sagged to below Saturday's

were easier with corn, start- @⅛c up, December 33⅛@33⅜c, ter showing slight losses.

er quotations on hogs gave ss to provisions.

equently a sharp advance in g exchange had a further bull- fluence; the market closed un- 1⅝ to 2¼c net higher, with ber $1.11 to $1.11¼, and May to $1.15.

close:

at, Dec., $1.11; May, $1.15⅝.
, Dec., 46⅝c; May, 52⅝c.
Dec., 33⅝c; May, 37⅝c.
, Jan., $15.
, Jan., $8.80; March, $9.02.
, Jan., $7.60; May, $7.90.

BUSINESS and FINANCE

RALPH MERRITT, newly-elected president and manager of the re-organized Pacific Rice Growers' Association, will go to Sacramento tomorrow morning and tomorrow afternoon actively take up the work of straightening out the tangle which threatened disaster to this year's rice crop. The main effort will be the financing of the crop now in progress of being harvested.

Re-organization of the association was effected last Thursday night in Sacramento when President J. M. Inman and the old directorate resigned and Merritt was chosen chief.

It was declared today at the office of the State Market Commission that the new association is rapidly meeting favor and will far exceed in membership the 70 per cent of the growers which Merritt had declared must co-operate before funds of the War Finance Commission could be made available in California rice marketing.

According to advance word, the members of the Sacramento Clearing House Association have agreed to advance to Merritt, for the reorganized growers, a revolving fund of $200,000. This will be Sacramento money solely.

The fund will be loaned to growers on short time notes to permit those most embarrassed to move their crops from the fields. Once in warehouses the rice becomes subject to easy loans of War Finance Corporation or private money on the warehousing receipts.

The new plan of financing is the main thing in bringing the growers into the re-organization in sufficient number to control marketing operations and insure profitable sale. Under the old financing, all the members of the association became personally liable for any loans and the hazards of the situation practically had split the association.

It is now held a certainty that the California rice growers will be able to turn a threatening outlook into a successful year, the emergency having been met while the harvest is yet on. The revolving fund will care for many growers who were in such circumstances that they were unable to finance the buying of bags and twine, much less moving the rice to warehouses where it might become the subject of receipt loans.

* * *

RESULTS OF NATIONAL EMPLOYMENT SESSIONS.

California's two representatives at the unemployment conference, President Henry M. Robinson of the First National Bank of Los Angeles and Mortimer Fleishhacker, president of the Anglo-California Trust Company of San Francisco, left Washington with the distinct belief that the labors of the conferences had not been in vain, says a statement from Washington today.

They predict three outstanding results:

1. Emergency relief through providing employment during the coming winter.
2. Permanent relief that will tend to keep flat the curve of unemployment in the future.
3. Relief for everyone, employed and unemployed, through a general and gradual lowering of the cost of living.

Neither Robinson nor Fleishhacker have any illusions about their work at the conference. They realize that all of their recommendations and planning will be for naught unless their suggestions are carried out by the administration and by Congress. But they assert, if the recommendations of the conference are carried out and are put into effect an outstanding benefit will result not only during the coming winter but during the years to come and unemployment problems in the future will be easier for solution.

One thing learned by the conference statisticians was that nationwide unemployment was not nearly as bad as had been reported before they met in Washington. The total number of unemployed persons they found as several million less than the preliminary estimates, and was finally fixed at about 4,000,000 which in a population of 110,000,000 was not considered excessive under present industrial conditions.

The two California delegates played a leading role in the deliberations. Robinson was chairman of the committee on organization, which planned the work of the entire conference and made the final report. He presided at the more important hearings and his judgment was sought by Secretary Hoover.

Statistics before the conference show that unemployment is less in California than in any state in the Union.

* * *

CHICAGO MARKET INQUIRERS HERE.

Under leadership of a party of Chicago aldermen, members of a high costs and rents committee of the Chicago city council, 32 Chicagoans passed through Oakland Sunday, stopping in San Francisco before starting for Los Angeles. The delegation for which Russell J. Poole was secretary and spokesman, is inquiring into the reason of high prices of California products in the Chicago market, seeking to learn whether exorbitant profits are being made by eastern consigners and whether co-operative California organizations are not in part to blame for conditions which the visitors label as "extortionate." The committee also is to study California public markets.

Regarding the trip Poole said in an interview:

Retailers in Chicago have already greatly reduced prices on many commodities but we have found that the prices of numerous commidities are controlled at their source by a system similar to that used by the so-called trusts. In most every line of business we have found that there is a sort of gentlemen's agreement not to sell except at a price already agreed upon. This is evident in the businesses of the dry cleaners and dyers, the bakers, the milkmen, the confectioners and in fact, practically every business which has to do with the supplying of food or clothing. We want to find out if the co-operative association is not really as injurious to the grower and producer as it is to the poor people who cannot pay the exorbitant prices. We want to find out if the producer is really getting his proper share of the high prices Pacific coast food commodities bring in the eastern markets.

* * *

STRIKING REPORT ON GAS DEVELOPMENT RENDERED.

Consumption of artificial gas by households and industry has doubled since 1910, figures just compiled by the American Gas Association and received here today show. The record of sales, giving figures of gas sales since 1901, show the constant increase in use of the product:

Year	Consumption Cubic Feet
1901	101,625,366,000
1905	112,444,237,000
1910	149,430,549,000
1915	204,309,522,000
1916	231,381,313,000
1917	264,493,003,000
1918	271,593,141,000
1919	306,632,786,000
1920	319,887,813,000

Use of gas in increasing quantities in industry is responsible for the remarkable increase in the last ten years of from 149,430,000,000 cubic feet to 319,887,813,000 cubic feet, says the gas association. Today probably 25 per cent of all artificial gas goes to industry, it being put to more than 1200 uses. To make the gas consumed in households and industry last year required 8,500,000 tons of bituminous coal, 2,000,000 tons of anthracite coal, 1,500,000 tons of

Today the numbe rof communities of sales, fiving figures of gas sales served by gas companies in 4600; the meters number 8,580,000 and the main gas mains total 68,300 miles. The investment represents approximately [illegible]. There are now over 7,600,000 gas burning appliances in American homes, gas water heaters number approximately 1,500,000 and gas heaters nearly 1,000,000. Hotels, clubs restaurants and institutions using gas for all cooking number 71,450, while those using it in part number 13,776.

* * *

UNION OIL REPORT SHOWS GENERAL PLIGHT.

Union Oil of California has made a report for the nine months ended with September. That report, aside from fixing the condition of the company, is a good commentary on the Pacific coast oil situation, for which hope of early recovery now is beginning to be felt. President W. L. Stewart of the Union Company shows that as compared with the same period of 1920, sales ran $940,000 less this year, while oil stocks increased 1,275,000 barrels. The company showed profits of about $16,200,000 or $200,000 more than in 1920, but depreciation, depletion, labor and other charges ran about $1,100,000 higher or up to $6,600,000. The company produced 20 per cent more crude oil than in the same nine months last year or a total of approximately 7,500,000 barrels. Union Oil's current assets are about $33,800,000 now. The company made $13,100,000 in capital investments during the year including payments on four tankers.

* * *

DURANT LEVELS BLOW AT FEDERAL RESERVE BANK.

"Profiteering in Money," carried on with the full knowledge of the Federal Reserve Bank, is responsible for present business conditions, charges W. C. Durant, president of Durant Motors, Inc. Durant charges that the Federal Reserve Bank is permitting the assessment of outrageous commissions and bonuses against solvent concerns for the use of money to carry them through the readjustment period.

This statement was made in answer to the query, "What is the matter with business and what is the remedy?" asked him by a financial writer. The remedy he suggests is that money and credit for legitimate business be made available immediately in generous measure, and that the discount rate of the Federal Reserve Bank be reduced to 3 per cent. The statement follows. He says in part in a statement received at the Oakland office of the corporation:

There are many contributory causes, but the trouble, and we are in real trouble, is largely financial. Regardless of reports to the contrary and cheering articles appearing regularly in print, business is not good.

The bankers of the country have for months past been in a "state of mind," the attitude of the Federal Reserve Bank, with respect to discount rates and extension of credits, being very largely responsible for it. We have for months past been enjoying a "bankers' panic" and until this panic has run its course nothing that the business man of the country can do or say will improve the situation.

Our merchants and manufacturers who are today struggling with the problems incident to this trying period of readjustment need encouragement and fair treatment, and the bankers who hold the key to the situation should and must take the initiative.

We cannot hope for better times until money for legitimate business, not speculative purposes, can be obtained at reasonable rates and credit, where properly safeguarded, is available in generous measure.

The Federal Reserve Bank at this critical time should encourage, rather than discourage, the extension of credit and should reduce its discount rate to 3 per cent. Quick, decisive, courageous action on the part of the Federal Reserve Bank would, in my opinion, very materially improve the situation, would hearten our business men and set in motion the wheels of commerce and industry.

* * *

EASTERN SUGAR TAKES NEW DROP.

Quotations of the Federal Sugar Company, eastern, were reduced to $5.30 a hundred today, less 2 per cent for cash. This was a slide of 20 cents from the previous eastern price on best granulated, making the differential between coast sugar and eastern 60 cents in place of 40 cents. Bay refineries today continued to quote $5.90 a hundred, but there was prospect of another reduction, it was intimated from jobbing sources.

* * *

UNFILLED STEEL TONNAGE INCREASES.

For the first time since July, 1920, the United States Steel Corporation today announced an increase in unfilled tonnage. The monthly report of the corporation showed 4,610,670 tons of unfilled orders on hand September 30. The unfilled orders on hand on August 31 amounted to 4,531,926 tons, giving an increase of 78,744 tons.

* * *

DIVIDENDS.

Reed Brothers, San Francisco—These makers of hospital supplies today declared an 8 per cent dividend.

College Man Held On Larceny Charge

SAN JOSE, Oct. 10.—Lawrence M. Hardwicke, Stanford University graduate and a youth well known in San Francisco and other bay cities, was today taken by police officers from this city to Salinas, where he is wanted on a charge of grand larceny. The youth has confessed.

Hardwicke was arrested by local police detectives Saturday when he attempted to cash a check which he had received in part payment for a pair of $325 scales which he was accused of taking from a firm in Salinas.

He at first denied his identity and expressed keen resentment at the manner in which he was handled by the officers. A few hours later, however, presented by the concrete evidence of his guilt, he broke down and confessed.

Hardwicke has also been traveling under the name of Paul White. He sold the stolen scales for $100 to A. J. Mayfield of 265 North First street, representing himself as a traveling salesman.

WOMAN'S PLACE.

PARIS, Oct. 10.—The Municipal Council of Versailles has rejected a petition that women be declared eligible for higher city posts. "Woman's place is at home, and she should stay there," was the Counciller's ruling.

EX-KAISER'S SERVANTS QUIT.

DOORN, Oct. 10.—Several servants employed in the service of ex-Kaiser Wilhelm recently quit because he insisted on their sawing a certain amount of wood each day. Others threatened to leave, but were mollified by increased wages.

CALIFORNIA OILS LEAD MARKET IN DAY'S RECOVERY

Liberty Bonds Show Apparent Effects of the Profit Taking.

NEW YORK, Oct. 10—Rails were the only important exceptions to the firmer tone of the stock market at the opening today. Union Pacific fell 1⅝ and other transcontinentals as well as cotton carriers were fractionally lower.

The constructive side of the market again was chiefly represented by oils, notably the low grade shares. California Petroleum and Royal Dutch made moderate advances.

An early reaction was mostly among motors and subsidiaries with declines of 1 to 4 points. Recoveries by noon were led by California Petroleum, preferred Standard Oil of California and Shell Transport at gains of 1 to 3 points.

Liberty Bonds, with one exception, were slightly lower, probably on profit-taking. British and French exchanges showed decided strength. Call money opened at 5 per cent.

NEW YORK EXCHANGE

These quotations of prices on the New York Stock Exchange are from E. F. Hutton & Co's private wire, members of the New York Stock Exchange, with offices at the Hotel Oakland.

	High	Low	Close
Agr Chemical	35	34⅞	34⅞
Ajax Rubber	22⅞	22½	22½
Alaska Gold	..	..	⅝
Alaska Juneau	..	..	⅞
Allis Chalmers	34	33¾	31
Am Can	..	..	27¾
Am Beet Sugar	26⅞	26⅝	26⅝
Am Drug	..	..	4⅞
Am Cotton Oil	19	18½	18½
Am Hide & L	..	..	10⅞
Am Locomotive	90¼	90	90
Am Steel Fdy	..	..	24¼
Am Smelting pfd	..	..	75
Am Safety	..	..	4⅛
Am Sugar	56¼	55½	55½
Am Sugar pfd	78	76	76
Am Ship & Com	..	..	5¾
Allied Chemical	45¾	45½	45¾
Am Sumatra Tob	37	36	36¾
Am Wool	75½	75	75⅛
Anaconda	40⅞	40¼	40⅜
Atchison	86½	85¾	86½
Am Tel & Tel	108	107⅞	108
Atlantic Gulf	27½	26¾	36¾
Baldwin Loco	87½	86¼	86¾
B & O	38¾	38	38
B & O pfd	51¾	51½	51½
Bosch Mag	..	..	35
Beth Steel B	55⅝	54¾	54¾
Butte & Sup	14⅛	14⅛	14⅛
Cuba Cane Sugar	6¾	6½	6¾
Cuba Cane Sug pfd	15⅞	15¼	15¼
Caddo Oil	13	12½	12½
Cal Petrol	41⅝	40⅝	40⅞
Canadian Pacific	113½	113½	113½
C & O	..	..	55½
Cerro de Pasco	30¼	30	30
Chile Copper	12	11¾	11¾
Chino	..	..	25¾
Cosden Oil	29¾	29	29¼
C & G W	..	..	7½
C & N W	69¾	69	69
C & N W pfd	..	..	101⅝
C M & St P	25½	25	25¼
C M & St P pfd	40	39⅞	40
C R I & P	33½	33	33
Colo Fuel & Iron	24½	24¼	24¾
Col Grapho	3⅝	3	3¼
Cons Textile	..	..	17
Crucible Steel	64⅜	63¼	63¼
Chandler Motor	40	38¾	39
Columbia Gas	61¾	60¾	61
Cons Gas	..	..	89½
Corn Products	76½	76⅜	76½
Del & Hudson	..	..	101⅝
Dome Mines	..	..	18¾
Erie	13¼	13	13⅛
Erie 1st pfd	19¼	18¾	18¾
Fisk Tire	11⅝	10⅝	10¾
F P Lasky	59⅝	58	58
F P Lasky pfd	..	..	80
General Asphalt	55¼	53⅝	53½
Granby Cons	..	..	21¾
Gen Electric	..	..	125
Gen Motor	10	9⅞	9⅞
Great Nor pfd	74⅝	74	74
Great Nor Ore	28¼	27¾	27⅞
Greene Can	..	..	22¾
Gulf States Steel	..	..	37
Houston Oil	65	63	63
Hupp Motors	..	..	11⅛
Illinois Central	95⅝	95½	95½
Int Harv N J	76⅞	76⅝	76¾
Intl Corporation	33⅞	32½	32½
Intl Nickel	14¼	14	14
I B Cons	1⅞	1¾	1¾
I B Cons pfd	..	..	6½
Int Callahan	..	..	4
Int Paper	48½	48¼	48½
Int Motors	26⅝	26⅝	26⅝
Int Marine pfd	..	..	47½
Inv Oil	12¼	11⅞	12
Island Oil	3⅜	3¼	3¼
Keystone Tire	..	..	11
Kennecott	21⅝	21⅜	21⅜
K C Southern	25⅞	25¾	25¾
Kelly Springfield	42½	41½	41½
L & N	108	107½	107½
L V R R	56¼	56	56⅛
Loewe's Inc	13⅞	13¾	14⅛
Lack Steel	..	..	41½
Lee Tires	29¾	28½	28½
Middle States Oil	13⅞	13¼	13½
Miami	22¾	22½	22¾
Midvale Steel	24⅝	24⅜	24½
M St P & S S M	..	..	69¾
M K & Texas	..	..	1½
M K & Texas pfd	..	..	2½
Montgom Ward	..	..	19¼
Missouri Pacific	20	19⅞	19⅞
Missouri Pac pfd	43½	43	43
Mexican Petrol	95¾	93	93⅛
Nat Enamel	..	..	40
Nat Lead	..	..	75
Nevada Con	11¾	11½	11⅝
N Y Air Brake	..	..	62
N Y Central	74¼	73¾	73⅝
N Y N H & H	..	..	14½
N Y O & W	..	..	20
Northern Pacific	77	76½	76½
Okla Products	2⅝	2¼	2⅝
Otis Steel	..	..	10
Pere Marquette	..	..	19¾
Pacific Oil	39	38½	38⅝
Pierce Oil	7⅝	7	7
Pierce Arrow	10⅜	10¼	10⅜
Pullman	..	..	94
Pacific Gas Elec	..	..	58⅝
Pan Am Oil	44⅞	42⅝	42⅝
Pan Am Oil B	41⅜	39½	39½
Pure Oil	27⅞	27½	27⅝
Ray Con	13⅞	13½	13½
Reading	71⅝	71¼	71¼
Royal D Pt N Y	46¼	45½	45⅝
Saxon Motors	2⅝	2½	2½
Sears	69⅝	69	69⅜
Shell Oil	33⅝	33¼	33¼
Sinclair Oil	21½	21¼	21⅜
Seneca Copper	19⅞	19¾	19¾
St L & S F	..	..	22¾
Stand Oil N J pfd	108¼	107¼	108¼
Southern Pacific	79⅝	78¾	78¾
Southern Ry	20½	20	20
Southern Ry pfd	..	..	46
Stew Warner	23½	21	21¼
Stromberg Carb	..	..	29¾
Studebaker	72¾	70	70¼
Shattuck Ariz	..	..	6¾
Tenn Cop & Chem	8	7⅝	7⅝
Texas Oil	38⅝	38⅛	38¼
Texas Pac C & O	26½	25	25¼
Texas Pacific	24⅝	24¼	24¼
Tobacco Products	63¼	62⅞	62⅞
Trans Cont Oil	8⅝	8⅜	8½
Union Pacific	121½	120⅞	121½
Union Pacific pfd	..	..	66
U S Ind Alcohol	45½	44½	44½
U S Realty	52¼	52	52¼
U S Rubber	49	48¾	48¾
U S Rubber pfd	89⅞	89½	89½
Union Oil Del	20½	19⅞	19⅞
United Alloy Steel	..	..	27
United Fruit	108¼	108	108¼
U Retail Stores	50¼	49¼	49¾
U S Steel	79⅝	79¼	79¼
Utah Copper	53¼	52⅞	53
U S Food Pron	12½	12¼	12¼
Vanadium Steel	31¼	30½	30⅞
Vivadou	8½	8	8¼
Westinghouse El	..	..	45
White Motors	35½	35	35
Western Md	..	..	9¼
Western Pacific	..	..	21¾
Willys	5⅞	5½	5½
Willys pfd	..	..	26
Wilson Co com	..	..	34
Worthington Pump	..	..	40
Wabash	..	..	7⅝
Wabash pfd A	22⅝	22	22
White Oil	10⅝	10⅝	10⅝
W & L E	..	..	8½

SECURITIES QUOTATIONS

STOCK EXCHANGE
SAN FRANCISCO

	Bid.	Ask.
S F Seawall 4s (pct)	..	5.40
Harbor Imp 5s (pct)	4.50	..
do 4s '89 (pct)	5.30	..
Highways 4½s (pct)	5.40	..
S F 3½s (pct)	..	5.45
S F 4½s (pct)	4.75	5.45
MISCELLANEOUS BONDS.		
Associated Oil 5s	98	..
Bay Cos Power 5s	91	..
Cal Cent G & E 5s	91½	91⅝
Cal Electric 5s	82¼	..
Cal Gas & Elec 5s	85	..
Cal Gas & Elec Unif 5s	89¼	..
Cal St Cable 6s	96½	..
Cal Tel & Light 6s	88	..
City Electric Co 5s	83¼	85
City Investment	..	91¼
Coast L & P 5s	..	75
East Bay Water 5½s	86	86½
Edison Light & P 5s	99½	101
First Fed Trust Co 5s	..	..
General Pipe Line 6s	..	..
Gt Western Power 5s	83	..
Home T and T of Spokane	81¼	..
L A Electric 5s	85	..
L A Gas & Elec Corp 5s	86½	..
L A Gas & Elec Corp 5s	86	87½
L A Gas & Elec 7s	99½	100
L A Lighting 5s	94	99
L A Railway 5s	..	..
L A Railway Corp 5s	80	..
L A Pac R R 5s	78	..
L A Pac of Cal 5s	65¾	..
Market St Ry 5s	76	..
Market St Ry Col 5s	81	..
Miller & Lux	99	100
Natomas of Cal 5s	45½	47
Northern Ry of Cal 5s	91½	..
Northern Cal Ry 5s	92	94
Northern Cal Power 5s	90	..
Northern Cal Power Con 5s	81	..
Orpheum T & R 6s	..	86
Pac Gas Imp 4s	80	90
Pac Gas & Elec 5s	82½	..
Pac Gas & Elec Note 7s	99	99¼
Pacific Electric Ry	73	..
Pac Tel and Tel 5s	87⅜	87¾
Sacto & Elec G & R 5s	92	..
San J Light and P 5s	85¼	..
San J L & P S A 6s	90	..
San Jose & O S R 4½s	..	50
Sierra Ry 6s	64	..
S P R R of Cal 6s	91½	95
S P Branch of Cal 5s	102	..
S P R R 1st ref 5s	78¼	..
S P R R 20-year 4s	80¾	82
S P R R Con 5s	90¼	..
S P C P 4s	71	..
S P S F Terms	73	..
Sperry Flour 6s	89¼	..
Spring Valley 4s	93⅛	..
Standard Oil of Cal 7s	104½	105¼
Union Oil of Cal 5s	..	80
United G & E Co 5s	87¾	88½
Valley Cos Power 5s	91½	..
Western Pacific Ry	80¼	80⅜
Wilson Inc	..	..
WATER STOCKS.		
East Bay Water A pfd	..	..
East Bay Water B pfd	26½	..
Spring Valley Water	63¾	64
GAS AND ELECTRIC.		
L A Gas & Elec pfd	..	..
N W Elec pfd	..	..
do com	8½	9⅞
Pac Gas & Elec pfd.	80½	..
Pac Gas & Light pfd	58	..
Pacific Lighting pfd	70	..
Pacific Lighting com	..	..
San J Light & P pfd	71¼	..
San J Light & P com	14½	..
Western Power pfd	71½	..
Western Power com	28⅝	..
RAILROAD.		
Market St P pfd	32	..
Market St 2nd pfd	..	..
S F Sacto pfd	61	..
S F and Sacto com	3	5
INSURANCE.		
Fireman's Fund	205	..
Home Fire and Marine	24	..
Title Ins and Gty	140	..
Vulcan	10	12½
BANKS.		
American National	..	115
Anglo Cal Trust Co	152	155
Anglo L & P Nat	..	..
Bank of California	178	181
Bank of Italy	201	..
Cent Nat Bank of Oakland	..	..
First Nat of S F	205	..
French-American	..	..
Mercantile Trust	227½	240
Security Bank and Trust	300	..
Union Trust	2200	..
SAVINGS BANK.		
Humboldt	125	..
SUGAR STOCKS.		
Alameda	..	4
Hawaiian Com and Sugar	27¾	..
Hawaiian	21	..
Honokaa	3	..
Hutchinson Sugar Plantation	11	..
Oahu	20	..
Olaa Sugar	4½	..
Onomea	27	..
Paauhau	..	12⅝
Pioneer Mills	15	..
Union	16⅝	..
OIL STOCKS.		
Amalgamated	50	..
Associated	94	97
Calif Oil and Gas	..	20c
Calif Petroleum pfd	76	..
Con. Martin	2⅞	3½
Gen. Petroleum pfd	84	..
Gen. Petroleum com	81	81½
North American	80c	81c
Pacific Oil	38⅝	38¾
Pan-Amer Trans com	43½	..
Pinal Dome	..	1.00
Standard Oil of Cal	78½	..
Sterling Oil of Cal	2	3
Union Oil of Cal	142	..
Union Oil of Del	19¼	..
West Coast	100	..
MISCELLANEOUS STOCKS.		
Alaska Packers' Assn	..	..
Amer. Gold Dredging	3	..
Cal Cotton Mills pfd	..	..
Cal Cotton Mills com	89	..
California Ink	83	..
Cal Packing Co	65¼	65½
F B Booth pfd	..	..
Federal Telegraph	6	..
Hawaiian Pineapple	53¾	..
Holt Mfg Co 1st pfd	..	..
Natomas of Cal pfd	3¼	..
Pacific A Fire Alarm	..	..
Pac Tel and Tel pfd	88½	..
Phil T and T Corp	..	..
Sperry Flour pfd	..	..
Sperry Flour com	44	..
S F Sacto Ry pfd	..	..
do com	..	..
Telephone Investment	24	..
Weed Lumber Co.	90	112

SALES.

3000	Liberty Loan 3½s	89.58
8000	Liberty Loan 4½s	89.54
5000	Liberty Loan 3½s	89.54
9000	Liberty Loan 3½s	89.40
1000	Liberty Loan 1st 4¼s	94
1000	Liberty Loan 1st 4¼s	94.10
10000	Liberty Loan 2nd 4¼s	92.78
4000	Liberty Loan 2nd 4¼s	92.80
5000	Liberty Loan 2nd 4¼s	92.82
9000	Liberty Loan 3rd 4¼s	95.24
2000	Liberty Loan 3rd 4¼s	95.26
3000	Liberty Loan 3rd 4¼s	95.24
1500	Liberty Loan 4th 4¼s	93.34
1000	Liberty Loan 4th 4¼s	93.36
31000	Liberty Loan 4th 4¼s	93.40
15000	Liberty Loan 4th 4¼s	93.38
38000	Victory Loan 5th 4¾s	99.30
3000	Cal Gas & El Gen Mtg & Col Tr 5s	91½
1000	East Bay Water Co 5½s	86¼
1000	Miller & Lux 7s	99½
5000	Natomas Co of Cal 6s	46
1000	Pac Gas & Elec Co 5s	82⅝
2000	Pac Gas & Elec Notes 7s	99
2000	Pac Tel & Tel Co 5s	87⅝
1000	Pac Tel & Tel Co 5s	87¼
4000	S V Water Co Gen Mtg 4s	83¼
10	East Bay Water A pfd	72
25	Pac Gas & Elec com	58
20	Pac Gas & Elec com	58¼
20	Hawaiian Com and Sugar Co	28
25	Hawaiian Com and Sugar Co	27¼
25	Hawaiian Com and Sugar Co	27⅜
75	Hawaiian Com and Sugar Co	27½
80	Gen Petroleum com	82
00	Gen Petroleum com	81½
105	Gen Petroleum com	81
1500	North American Oil	70c
1400	North American Oil	81c
50	Union Oil Co. of Cal	142½
70	Pacific Oil	38⅝
35	Standard Oil	79
90	Cal Packing Corp com	65¼
200	Federal Telegraph Co	6⅛

NEW YORK CURB
E. F. HUTTON CO. WIRE.

	Bid.	Ask.
Alaska Brit. Col.	39	44
American Sweets	2½	2⅝
Boone Oil	28	29
Boston & Wyoming	81	83
Caribbean Synd. W. I.	5	5¼
Con. Copper Mines	1¼	1⅜
Cosden	5½	6¼
Cresson	1 9-16	1⅝
Elk Basin	6	6⅛
Glenrock	1 7-16	1½
International Petroleum	14⅝	15⅛
Magma Chief	22	22½
Motherlode New	6½	7⅛
Motherlode Coalition	4¼	4½
Merritt	8	8½
Nipissing	5	5⅜
Eng. Pete	34	35
D & R G	40	45
D & R G	60	65
Ray Hercules	22	23
Simms Pete	7½	7⅝
Skelly Oil	6½	6⅞
Un. Retail Candy	6	6¼
United Verde Ext	26½	27¼
Mexican Eagle	13⅝	14

OIL AND MINING
SAN FRANCISCO

	Bid.	Ask.		Bid.	Ask.
Tonopah District.					
Belmont	1.45	..	North Star	03	06
Cash Boy	01	03	Oriental	..	..
Gypsy	..	01	Rescue Eula	18	19
Jim Butler	..	..	Tono Ex	1.40	..
McNamara	13	16	Tono 76	03	04
do Crescent	06	07	Umatilla	..	..
Midway	10	11	West End	95	1.00
Mon Pits	01	02	West Tono	03	05
New Calif	00	..			
Divide District.					
Alto	01	02	High Div	..	01
Annex	..	01	Horseshoe	..	01
Apex	..	01	Hull City	..	01
Argentine	..	01	Jim's Divide	01	02
Belcher	01	02	Kernick	05	06
Belcher Ex	02	03	Keystone	..	01
Ben Hur	..	..	Knox	08	11
Ben Hur Ex	..	..	Lucky Boy	..	01
Berls	..	..	Midway	01	02
Brougher	07	08	Mizpah	..	01
Butler D	..	02	Mohawk	..	..
Butte	01	02	Myra	01	02
California	..	..	Nev Divide	..	02
Charlot	..	..	Northwest	..	01
Divide Con	..	..	Operator	..	01
Divide City	..	01	Pay Divide	..	01
Divide Ex	26	27	Reno	..	01
Divide Jr	..	..	Revert	..	03
Divide Ton	77	80	Rosetta	..	01
Dividend	04	05	Royal	..	01
East Divide	..	03	Silver Div	..	01
Florence	01	02	Silver King	..	01
Frisco	..	01	Smuggler	..	02
Giant	01	02	Sunbeam	01	01
Gold R F.	02	03	Sutherland	..	..
Goldsmith	..	01	Syndicate	..	01
Gold Wedge	..	01	Thompson	..	02
Gold Zone	16	17	Toggery	02	03
Grimes	..	..	Verdi	..	02
Harmill	16	17	Victory	01	02
Hasbrouck	02	03	West Div	01	02
Hennessy	..	01	West End	..	..
Hercules	..	..	Western	02	04
			Wilson	..	01
Goldfield District.					
Blue Bell	..	01	Jumbo Ex	03	04
Booth Rs	02	03	Kewanas	..	01
Comb Frac	..	01	Lone Star	02	03
Crackerjack	01	02	G Hills Flor.	01	02
Florence	..	45	Sandstorm K.	..	01
Goldf Con	06	07	Silver Pick	08	10
Goldf Dev	01	02	Spearhd Gold	..	01
Grandma	..	01	Yellow Tiger	..	..
Gt Bend	..	01			
Comstock.					
Alta	..	..	Justice	03	..
Andes	16	..	Mexican	06	07
Best & Bel.	08	10	Ophir	07	08
Caledonia	13	..	Potosi	..	07
Concordia	..	..	Savage	09	..
Chollar	02	04	Seg. Belcher	06	07
Con Virginia	34	36	Scorpion	01	02
Gould & C.	03	05	Sierra Nev	06	07
Exchequer	..	..	Union	43	46
Hale & Nor	10	..	Utah	01	03
Jacket	..	..			
Eurekas.					
Bullwhacker	65	67	Eur. Holly	1.10	..
Climax	..	05	Simons S Ld	.58	60
Eureka Cr.	..	40	Uncle Sam	17	19
Eur Hamilton	06	07			
Simons.					
Simons Mina.	03	04	Simon Ex M C	01	02
Simons S Ld.	57	..	Simon Steel	04	05
Californias.					
Argonaut	..	..	Kennedy	..	..
Bunker Hill	25	28	Mt King	..	..
Cen. Eureka	1.10	1.15	Morrington	18	20
Double O	..	..	Nev Pacific	..	..
Gruss	03	04	S Eureka M.	..	50
Hines Gilbert	..	..			
Manhattans.					
Man Cons	04	05	Union Amal.	01	02
Mustang	..	..	White Caps	05	06
Mt King	..	..			
Other Districts.					
Arrowhead	03	04	Kingman S G	..	01
Broken Hills	02	03	Mayflower	01	02
Carrie S L	..	..	Nev Hills	..	01
Como Con	..	01	Round Mt	13	14
Fairy K Mt	08	12	Sil H of Nev	06	07
Mayflower	..	01	Sunset	..	..
OIL QUOTATIONS.					
Ill. Crude	10	..	Palmer Union	02	03
M J & M M	08	..	Palmer pfd.	16	..
L A Oil con.	77	..			

MINING SALES.

500	Divide Ton	78	5000	Manhatan C.	01
500	Dividend	04	1000	Arrowhead	03
1000	Gold Zone	15	800	Bullwhacker	66
1000	Gold Zone	16	1500	Bullwhacker	67
1000	Harmill	16	3000	Mayflower	02
4500	Red H Flor	02	500	Sil H of N.	06
1000	Gould & C.	05	500	Bun H M Co	26
1000	Ophir	07	300	Morrington	20
600	Savage	10			

LIBERTY BONDS
Furnished by Bank of Italy.

LIBERTY BONDS.

	Price.	Yield.
First 3½s	89.46	4.17
First 4s	93.50	4.41
First 4¼s	94.00	4.64
Second 4s	92.70	4.63
Second 4¼s	92.80	4.79
Third 4¼s	95.24	5.03
Fourth 4¼s	93.34	4.82
Fifth 4¾s	99.30	5.19
Fifth 3¾s	99.30	4.19

MONEY MARKET

FOREIGN EXCHANGE.
Bank Drawing Rates.

Canada, $100	$91.25
London, £1	3.87
(Provincial cities, Scotland, Ireland and dependencies, ½c over London.)	
Paris, 100 francs	7.56
(French prov., 100 francs, 2c over Paris.)	
Austria, 100 kronen	.07
Belgium, 100 francs	7.38
Bulgaria, 100 levs	.75
Czecho-Slovakia, 100 kronen	1.11
Denmark, 100 kroner	19.25
Finland, 100 finmarks	1.55
Germany, 100 marks	.86
Greece, £1, 2c over London.	
Holland, 100 guilders	33.25
Hungary, 100 kronen	.17
India (Bombay and Calcutta), 100 rupees	28.00
Italy, 100 lire	4.15
Jugo-Slavia, 100 kronen	.42
Norway, 100 kroner	12.40
Portugal—Draw in U. S. dollars only.	
Rumania, 100 lei	.90
Serbia, 100 dinars	1.68
Spain (Madrid and Barcelona only), 100 pesetas	13.45
Sweden, 100 kronor	23.50
Switzerland, 100 francs	18.25
Turkish £1	.59
Syria, £1, 2c over London.	
Turkey, £1, 2c over London.	

OAKLAND BANK CLEARINGS.

October 4	$2,263,000
October 5	$2,076,000
October 6	$1,654,000
October 7	$1,869,000
October 8	$6,487,000
October 10	$4,600,000

SAN FRANCISCO, Oct. 10.—The bank clearings for today were $23,800,000.

NEW YORK, Oct. 10.—Foreign bar silver, 62¼; Mexican dollars, 55⅝c.

LONDON, Oct. 10.—Bar silver, 42¼d per ounce. Money, 3¼ per cent.

GRAIN, PROVISIONS

Open—	Open.	High.	Low.	Close.
WHEAT—PER BUSHEL.				
December	1.10½	1.11⅛	1.08¼	1.11
May	1.13½	1.16	1.13½	1.15¾
October	1.06			.....
CORN—PER BUSHEL.				
December	.45	.45⅞	.45	.46⅝
May	.52½	.53⅞	.52	.52½
October	.45½			.....
OATS—PER BUSHEL.				
December	.33⅞	.33⅞	.32½	.33½
May	.38¼	.38¼	.37¼	.37⅞
PORK—PER 100 LBS.				
January	....	....	....	15.00
LARD—PER 100 LBS.				
October	9.45	9.50	9.30	9.32
January	8.90	8.95	8.80	8.80
SHORT RIBS—PER 100 LBS.				
October	....	....	....	8.75
January	7.65	7.65	7.60	7.60

EASTERN PRODUCE

CHICAGO, Oct. 10.—Butter, higher; creamery extras, 45c; standards, 38½c; firsts, 34½@44c; seconds, 30@32½c.

Eggs, steady; receipts, 6866 cases; firsts, 35@42c; ordinary firsts, 37@38c; miscellaneous, 39@40c; refrigerators extras, 31½@32c; firsts, 30½@31c.

UNLISTED STOCKS
Furnished by Wm. Cavalier & Co's. Special Wires.

BONDS.		
Alameda Farm 6s	..	90
Associated Oil	94	98
Blue Lake	95	..
Calamba 6s	65	82½
Cal Wine 5s	92½	..
City of Paris 6s	..	95
Conn Elec	71½	80
Coast Val Gas & Elec 5s	75½	81½
Crown Willamette 6s	87	93½
Crocker Hotel	92	97
East Bay Wat 6% notes	96	97¼
Gen Petroleum 7s	99¼	99½
Gt West Pow 7s	101¾	..
Holland Land 6s	..	98
Insurance Exch 5½s	90	95
Key Route 1st 5s	65	57½
Key Route 2d cerfts 5s	30½	..
Market St Script	..	49
Midway Gas 7s	..	99
Mt Whitney Power 6s	94¾	95½
Oak Trac 5s	27½	..
Oak Trac Con 5s	54	60
Oak Transit 6s	..	66
Pac Gas & Elec 7s	101	101¼
Pac L P 1st 7s	87	..
Palace Hotel 6s	94½	95½
Phil Tel & Tel 6s	80	..
Rolph Nav 7s	76	..
Sac Pow reg 6s	89½	..
S F Gas & E uncall 5s	70	83
S F Gas call 4½s	85	86
S F & S J Val Ry 5s	92½	..
S J Light & P B 5s	64½	67
S J L & P C 6s	90	..
S J L & P 8s	102¾	..
Santa Cruz Cem 6s	91	92½
So Yuba Water 6s	96⅝	97
So Cal Telephone	..	..
Sierra S F B 5s	57	..
S Cal Edison 6s	90½	91½
So Cal Cement 6s	81	..
So Cal Telephone 5s	76	..
Spring Valley 6 notes	98½	..
Stand Oil of Calif	104	104¼
United R R Certs 6s	30	30½
Western States Gas	76	..
West Pac Rights	..	..
Yosemite Valley 5s	..	..
STOCKS.		
Banks—		
Italian-American	139	..
Merchants National	77	..
Wells-Gargo	155	..
Cement—		
Pacific Portland	63	73
Santa Cruz Portland	80	87
Gas and Electric—		
Gas Consumers	86	87
Gt West Pow pfd	86¼	..
Midway Gas pfd	..	76
Railroad—		
Ocean Shore	7	..
Sacto Nor com	24	25
Western Pacific pfd	60	..
West Pac com	21¾	22
Insurance—		
Cal State Life	13½	14
West Coast Life	1½	3
West States Life	10	10½
Sugar—		
Calambra pfd	16	17
Ewa	24	26
Honolulu Plant	27	..
McBryde	8	10
Waialua	20	..
Oil—		
Amer Pet pfd	..	..
Amer Pet com	..	18c
Boston Pacific	2½	3
Claremont	3¼	4¼
Con Mutual	11c	13c
Gray Ridge Oil	..	..
Honolulu	5⅞	6
Illinois Crude	..	..
M J & M & M	9c	12c
National Pacific	7c	10c
Palmer Union pfd	14c	..
Palmer Union com	2c	4c
Standard Oil of Calif	72	73
Trojan	..	10c
Weekly Pet	..	..
Miscellaneous—		
Albers Grain and Mill	60	..
C L Best Tractor pfd	80	88
Cal at Cable	..	..
Cal Wine pfd	93	..
do common	130	145
City of Paris pfd	70	..
Cypress Lawn Cem	..	..
Dollar Steam Co	..	..
Engels Copper	70c	72c
Globe G and M Co com	72	85
Goodyear pfd	80	..
Great West Power pfd	85½	89
Haiku Fruit	25	25¾
Holland Land	..	46
Hunt Bros pfd	..	..
Matson Navigation	..	..
Moorehead Lab	14c	15c
National Radio	15c	..
Natomas L & D Co.	12c	..
Orpheum Circuit pfd	87	..
do common	19¾	21⅛
Owl Drug pfd	100	101
Virden Packing	..	..
West End Chem	1.15	..
Zellerbach pfd	90	..

UNLISTED SALES.

1000	Gen Pet 7s	99¼
1000	Gt West Pow 8s 1936	102
1000	East Bay Wat 7½%	100¾
500	Pac Gas & El 7s 1940	101⅛
300	Hon Oil	6
15	Wells-Fargo Bank	165
15	West Pac pfd	60
75	West Pac com	22
450	Engels Copper	70c
1500	Moorhead	15c

NEW YORK OIL STOCK
By E. F. HUTTON & CO.

	Bid.	Ask.
Anglo Amn	15¾	16
Borne Scrymser	325	350
Buckeye	80	82
Chesebrough	145	155
Continental	109	111
Cumberland	122	127
Eureka	78	83
Galena	42	47
do pfd	80	85
Illinois Pipe	160	165
Indiana Pipe	81	84
Nat Transit	26	28
N Y Transit	148	152
Northern Pipe	85	88
Ohio Oil	264	268
Penn Mex	18½	20
Prairie	520	530
Prairie Pipe	196	200
Solar	350	370
Southern Pipe	75	80
South Penn Oil	185	190
Southwest Penn Pipe	53	57
S O Ind	74¼	74½
S O Kas	555	567
S O Neb	145	155
S O N Y	334	338
S O Ohio	380	390
Swan and Finch	30	35
Vacuum	265	275
Washington	30	35

FISH PRICES TODAY

Retail prices for these varieties of fish when sold over the counter on October 10, 1921, San Francisco, Oakland, Alameda and Berkeley. Dealers may sell at lower prices, but should not charge more. Purchasers who are overcharged are invited to make complaint in writing to the State Market Director.

CASH AND CARRY PRICES.

	Cts. per lb.
Large sole, round, over ½ lb.	11
Large sole, cleaned	12
Small sole, round, ½ lb. or under	9
Small sole, cleaned	10
Rex sole	11
Sandabs, round	15
Sandabs, cleaned	16
Flounder, round	10
Flounder, cleaned	11
Hake (white fish), round	6
Hake (white fish), cleaned	7
Skate, cleaned	10
Sole, filet, black skin off	25
Sole, filet, black and white skin off	27
Rock cod, 5 lbs, or under, round	14
Rock cod, 5 lbs, or under, cleaned	15
Rock cod, over 5 lbs., round	11
Rock cod, over 5 lbs., sliced	17
Boccaccio, round	11
Boccaccio, sliced	17
Sablefish, 5 lbs, or under, round	8
Sablefish, 5 lbs. or under, cleaned	9
Sablefish, over 5 lbs., round	10
Sablefish, over 5 lbs., sliced	17
Codfish, round	11
Codfish, sliced	17
Sardines	8
Salmon	25

Issued by the State Market Director, 865 Market street, San Francisco, Calif.

If you see it in The TRIBUNE tell them so.

VAST PETROLEUM WASTE THREAT TO 9,000,000 AUTOS

Day Ahead When Fuel Will Be Scarce, Is Expert Belief.

By HOLLAND.
Exclusive to The TRIBUNE.

NEW YORK, Oct. 10—Undoubtedly the report recently made by those who are competent to speak, which tells of the number of automobiles now in use in the United States is fairly accurate. According to this report there are nine million automobiles now in use and one of the remarkable features of these statistics is found in the estimate that a little more than one-half of these automobiles are a single popular cheap car.

Some doubt has been expressed about the ability of the American people to absorb hereafter as many as a million new cars each year. But the fact is overlooked that many of the cars now in use will go into the discard, for the life of the average automobile is only a few years.

The fuel which is required for the operation of these automobiles is almost exclusively dependent upon crude petroleum production. Therefore the demand made by this industry for the products of petroleum is enormous and that too at a time when it is imperative that the amazing waste which is associated with the mining of petroleum be eliminated or else the automobiles in a few years will be unable to secure a sufficient amount of motor fuel.

It has recently been asserted by good authority that much of the petroleum is lost either because it is left under ground, or damaged by fire, or leaking in the form of seepage and also because there is inadequate storage capacity. In fact, this authority asserts that not more than twenty-five per cent of the underground petroleum reaches the pipelines.

N. Y. SUMMARY
E. F. HUTTON & CO. WIRE.

Copper is 13 cents a pound for October and November delivery. Several million pounds of copper were sold in the export trade Saturday. Germany, France and Japan were main buyers. Domestic demand continues good. A sale of metal is reported at 13¼c.

Texas Pacific Coal and Oil is reported to be bought for account of interests in possesion of information that it is earning its regular dividend rate four times over; that prospects favor an advance in rate in the not distant future; that production for 1921 is likely to be a million barrels above 1920; that discovery of new wells and advances in the price of oil are stimulating outside interest in this and other oil properties.

Great Britain imports in September, valued at £87,100,000, compared with £83,580,000 in August and £152,692,000 in September, 1920. Exports were £55,240,000, compared with £51,340,000 in August and £115,455,000 in September, 1920.

Early freight rate reductions are following the conference of railway executives with President Harding on Saturday.

NEW YORK BONDS
Furnished by E. F. Hutton & Co. Private wire.

Allied Pack 6s	47	Lig Myers 7s	107⅝
Anglo Am 7½s	102	Midvale 5s	78⅛
Am Smel 1st 5s	79¾	M K and T 4s	60¼
Am Tel col 4s	84	Mo Pac gen 4s	57¼
do 5s	83½	do ref 5s	90¼
do 6s	102¼	do ref 5s	87
Am Tob 7s '22	101¼	Mont Power 5s A	87
do '23	101¼	N Y C deb 4s	82
Anaconda 6s A	90⅞	do con 4s	72¼
do 7s B	95½	do ref imp 4½s	81
Armour cv 7s	99¾	do cv deb 6s	95½
do 4½s	82¼	do coll 7s	103⅞
Argentine G I 5s	72	No Tex & Mex 5s	50
Atch gen 4s	78¼	Nor Pac P L 4s	77
B & O Gold 4s	71	Norway 8s	105⅞
do cv 4½s	71¼	O S L ref 4s	85
do ref 5s	73¼	Pac Tel 5s	87¼
Beth Steel 7s '22	100⅛	Pac Gas 5s	83
do '23	98⅞	Pan Amer 7s	99
do Eq 7s	96⅛	Penna gen 4½s	81½
do ref 5s	83½	do con 4½s	87½
Belgium ex 7½s	101½	do gen 5s	90
do 6s	95¼	Penna 7s	104⅛
Cal Gas uni 5s	88¾	Rus Kuble 4½s	[illegible]
Can Pac 6s	98¼	StL&SF PL 4s A	63¼
Canadian 5s '20	91	do gen 5s	93
do '31	92½	do PL 5s B	76⅝
Can Nat Eq 7s	101⅞	Sinclair 7½s	93⅞
Cent Pac 1st 4s	76⅛	S P cv 4s	84
CB&Q Ill div 4s	82¼	S P S F ter 4s	73¼
Col Graph 8s	43⅛	S P ref 4s	79
C & N W gen 4s	76⅞	do cv 5s	92⅛
do 5s	94	Swiss 8s	101⅛
do 7s	103⅞	Sears Roe 7s '22	98⅝
Chile cv 6s A	76¼	do '23	98
do 7s	96½	Stand. Oil Cal 7s	104⅝
Colo Sou 4s	86	Texas Co 7s	100⅛
do rf ex 4½s	77½	Tex Pac 1st 5s	81½
Cuba Cane cv 7s	56	U P 1st 4s	82
D & R G con 4s	68	do cv 4s	88⅞
do ref 5s	44½	do ref 4s	78⅛
Denmark 8s	103⅞	do 6s	100⅛
French ext 8s	90⅛	Un Tank 7s	100⅞
Gen Elec db 5s	88¼	U Kng cv 5½s '22	99⅝
do 6s	101	do '28	91⅛
Gt Nor 4½s	81½	do 5½s '37	80⅝
Grand Trunk 7s	103⅞	U R R of SF 4s	30½
Italy 6½s A	98	N S Rub 1st rf 5s	80⅛
Int Agr 5s	72	U S Rub 7½s	100⅞
Int Paper cv 5s	82	U S Steel sf 5s	99⅛
Jap ext 4s	80⅜	U S Mex 4s	41⅛
do 1st ex 4½s	84⅝	do ext 5s	57⅛
do 2d 4½s gr S	84⅛	West Pac 5s	80⅝
Kennecott 7s	94⅛	W U Tel col tr 5s	88½
Lack Steel 5s	95⅜	Westinghouse 7s	102⅝
do 1st 5s	79¼	S F Adj 6s	66⅝
Lig Myers 5s	80⅛	do Inc 6s	51⅛
Atl Cst Ln	102	Ohio Pow 7s	94¼
Atl Ref 6½s	102¼	Penna 6½s	102¼
Am A Ch 7½	95⅝	San Paulo 8s	97
Belgium 8s	100¾	Sow Tel 7s	98⅝
Can Nor 7s	104⅜	S O N Y 7s	106¼
Cerro D P 8s	110⅝	Swed Gov 6s	89½
Chg N W 6½	103⅜	Stl & Tu 7s	97½
Chile 8s	98⅝	Vir C Ch 7½s	93
Cop 8s '22	101⅛	Td O 6½s '31	97½
do '23	101⅛	Brazil 8s	98⅝
do '24	101⅛	DuPont 7½s	99½
do '25	102⅝	French 7½s	94⅛
Cub A Sg 8s	97⅞	Gr Funk 6s	95¼
L & N 7s	105		

LEGALS

NOTICE TO CREDITORS.

Notice is hereby given by the undersigned Harry K. Reid, executor of the last will and testament of Mary P. Reid, deceased, to all persons having claims against the said deceased to, within ten months after the first publication of this notice, either file them, with the necessary vouchers, in the office of the Clerk of the Superior Court of the State of California, in and for the County of Alameda, or exhibit them, with the necessary vouchers, to me at the office of Glickman & Glickman, rooms 501-502-503 Oakland Bank of Savings Building, Oakland, California, which place the undersigned selects as the place of business in all matters connected with said estate.

HARRY K. REID,
Executor of the estate of Mary P. Reid, deceased.
Dated: Oakland, October 1, 1921.
GLICKMAN & GLICKMAN, Attorneys for Executor, 501-2-3 Oakland Bank of Savings Building.
Date of first publication: Oct. 1, 1921.

PACIFIC FOOD PRICES AND WORLD'S COMMERCE

PRODUCE BEGINS TO SHOW BETTER TONE IN MARKET

Eastern Cranberries Offered; Grapes Up; Melons Are Near End.

Oakland's market showed recovery today from the lethargic and glutted condition which resulted in extreme weakness in many lines last week. In the opinion of market men, if the over-heavy deliveries of melons and some other commodities can be moved this week, the whole tone will take on improvement.

This week, it is believed, should wind up the active melon offerings, except for cantaloupes.

Prices today showed slight advances in a number of lines today. Onions, expected to go up, however, remained at Saturday's level but there was every prospect of an advance by tomorrow.

Distribution of the initial car of Eastern cranberries to reach this market were offered in commission stalse today. The berries were quoted stalls today. The berries were quoted full barrel. The half-barrel pack is in boxes. This price is about a dollar higher on the half-barrel than that quoted on the Oregon and Washington cranberries which the Pacific growers put in this market about two weeks ago to sell at $4.75 a box. The Eastern berries, however, are declared to be of better quality than the first Northwestern offerings.

Word from Watsonville is that a firmer tone has entered the apple market and that packing houses there are now quoting from 5 to 10 cents higher on the box. Sales here continue to drag somewhat under heavy deliveries, but the prospect of advances is expected to send buyers into the market. There were eight cars of apples delivered in Oakland today by th Southern Pacific.

Wine grapes sold up to $125 a ton in the Oakland market today on fancy Modesto lugs brought here by truck. Less fancy deliveries went at $110 Sunday and today. Muscats and Tokays have recovered from the weakness of last week and best lugs went above $3, while Seedless brought as much as $3.50 on the 10-pound lug. The first crop movement of grapes now is pretty well cleared and the so-called second crop hardly will crowd the market. In fact, there is good prospect that the week may see Zinfandels bid up to $130 or more a ton.

Market deliveries here today included five cars of potatoes and one of bananas. At least one more car of bananas is expected this week. Commission houses have some choice offerings of pomegranates on the way.

OAKLAND PRODUCE

FRUIT

Dates — Dromedary Golden, new crop, $6.50@6.75 per case; 18@20c lb.; Fard, 28@30c; Golden, 18@20c lb.
Honey—$5.50@6 case.
Oranges — Valencias, first grade, $5.25@$6.
Lemons—$5.50@6.
Bananas — Central American, 8c lb.; Honolulu, 7c.
Pineapples—$3@4.25 doz.
Grapefruit—Fancy, $4.50@5.25.
Avocadoes—$4@6 doz.
Cantaloupes — Turlock, standards, 75c@$1; ponies, 40@50c; fancy rivers, $1.50@2 lug; others, 50@75c lug.
Christmas Melons—50@75c crate.
Watermelons—¾@1c lb.; $2 doz.
Honey Dew Melons—50@75c crate.
Persian Melons—1@2c lb., 75c@$1 crate.
Casabas—1@2c lb.; 50@75c crate.
Citron—75c@$1.
Peaches—$1@1.50, ice house.
Fresh Figs—Calmyrnas doubles, 80@90c; Mission, doubles, Rivers, $1.75; Stocktons, 75@$1.
Pears—Winter Nellis $1.25@1.50.
Pomegranates—$1.25@1.75 box.
Plums—Idaho prunes $1.35@1.50.
Green Olives—6@10c lb.
Quinces—90c@$1.
Grapes—Tokays, lug, $2.50@3; Muscats, $2.75@3; Blacks $2.25@3; Isabellas, $2.50@3; Seedless, $3.50 lug.

APPLES.

Bellflower — 4½s, $1.15@1.25; 3½s and 4s, $1.40@1.50.
Roman Beauties—4½s, $1.75@2; 4s, $2@2.25.
Jonathans — 4s, $2.25@2.50; 4½s, $1.75@2.
Kings—4s, $2@2.25; 4½s, $1.75@2.
Winter Bananas—$2@2.50 packed.
Rhode Island Greenings—4s, $1.75; 4½s, $1.50; 3½s, $1.75@2.
Spitzenburgs—Lugs, $1.50@1.75.

BERRIES.

Strawberries—80@85c.
Raspberries—70@75c.
Blackberries—50@60c.
Huckleberries—14@16c.
Cranberries—Eastern, ½-bbl., $8.50; bbl., $16.

VEGETABLES.

Potatoes—Lug, $1.35@1.50; Rivers, $2.50@3; Salinas, $3@3.25; Nevadas, $3@3.25.
Sweet Potatoes—3@3½c.
Onions—New Brown, $3.50@4 cwt.; Silver Skin, $3.50@4 cwt.; Yellows, $3.50@4.
Green Onions—35@40c dozen.
Garlic—4@7c lb.
Lettuce—50@65c dozen.
Celery—40@50c bunch; celery roots, 60c bunch.
Peas—8@12c.
Spinach—6@7c lb.
Swiss Chard—40c a dozen bunches.
Brussels Sprouts—8@10c lb.
Beets—New, 75c@$1; 35c doz.
Cabbage—$1@1.20 a dozen.
Carrots—New, $1.50@1.75 a sack; 60c a dozen; 3@4c a lb.
Turnips—New, 40c doz.
Parsnips—New, 50c dozen bunches, $1.75 a sack.
Okra—10@15c; box, $1.
Radishes—20c dozen.
Cucumbers—Alameda, 60@75c; hot house, $1.25@1.40; box, $2.
Egg Plant—Livingston, 75c@$1 lug.
Peppers—Bell, 40@50c box; Chili, 50@65c box; San Jose, 60@65c.
String Beans—Garden, local, 2@4c; Cranberry beans, 6c; wax, 5c.
Lima Beans—7@8c.
Tomatoes—$1.50@3.
Sweet Corn—$2@3.
Squash — Cream, 65@90c; Summer, 65@90c; Crookneck, 65@90c; Hubbard, $1@1.25 sack; 2@3c lb.
Artichokes—50@75c dozen.

POULTRY AND GAME

Live weight prices on Oakland wholesale market:

Hens—Large, colored breeds, 32c; do, medium, 30@32c; Leghorn hens, large, 28c; do, small to medium, 23@25c.

Young Chickens — Heavy colored breeds, 3 lbs. and up, 30@32c; do, 1½ to 2¼ lbs., 32@35c; Leghorn, young roosters, 1 and 1½ lbs., 38@40c; do, 2 lbs. and up, 30@32c; old roosters, heavy breeders, 15c; do, Leghorns, 16c.

Ducks—Young, 25@28c; do, old, 18@25c.

Geese—Young, 25@30c; old, 20@23c.

Turkeys—No. 1, 35@40c; dressed, 45@50c.

Rabbits—Young, 18c; old, 10@12c.

Rail Suits to Test Tax Law Sustained

SAN FRANCISCO, Oct. 10.—Federal Judge Van Fleet today denied the motion of the attorney general to dismiss the action of the Southern Pacific and Santa Fe designed to test the constitutionality of the King tax bill. It will be set down for trial at an early date.

S. F. MARKETS

Vegetables.

Squash—Bay, 50@75c for 40 lb lug; Italian, $1@1.25; cream squash, 75c@$1 per lug.

Potatoes—Steel prices, river, per cental, $2.50@2.75; do second grade, $2@2.25; Oregon Burbanks, $2.65@2.75; do Salinas, $3.65@3.75; netted gems, $3.

Onions—New crop, yellow, $3.25; brown, $3.50@3.75; green, $1.50@2 per box; Crystal Wax, $3.

Tomatoes—50@75c per lug; fancy, $1.
Cucumbers—50c@$1 per lug, yellow, 50@60c per lug.
Peppers—Bell, 3@4c per lb; 50c@75c per lug box; do, Chile, nominal.
Beans—String, 2@5c; Limas, 5@8c.
Carrots—$1@1.25 per sack.
Eggplant—Per lug, $1@1.25.

Green corn—Alameda, $2@2.75 per sack; per crate, $3; Half Moon Bay, higher.

Sweet potatoes—$3@3.25; Turlock Fancy Hall, $3@3.25.

Lettuce—75c@$1 per crate.

Celery—$2@3 per crate, 30@40c per bunch.
Peas—7@8c per lb, fancy, 10@12c.
Spinach—4c per lb.
Sprouts—7@8c per lb.
Artichokes—$7@10 per case.

Fruits.

APPLES—Bellflower, 3½ and 4-tier, $1.50@1.65; 4½ tier, $1.15@1.25; B grade $1.10@1.25. Alexanders, 3½ and 4 tier, $1.25@1.50; 4½-tier, $1.00@1.25, Rhode Island Greenings, 3½ and 4 tier, $1.50@1.75; 4½ tier, $1.00@1.25. Banana, 3½-tier, $2.25@2.50, 4-tier, $2.00@2.25; 4½ tier, $1.50@1.75; Red Cheek Pippins, 3½-tier, $1.60@1.75; 4 tier, $1.40@1.60; 4½-tier, $1.10@1.25; Jonathans, 3½ and 4 tier, $2.25; 4½-tier, $1.50@1.75; B grade, $1.50@1.75. Kings, 3½ and 4 tier, $2.00@2.25; 4½ tier $1.50@1.75; B grade, $1.25@1.50. Yellow Newtown Pippins, 3½ and 4-tier; $2.00@2.25, 4½-tier, $1.75. B grade, $1.50; Spitzenburg, 4½ and 4-tier, $2.25@2.50; 4½-tier, $2.00.
AVOCADOES—Per dozen, Florida, $4@4.50; California, $1@2 per small.
BLACKBERRIES—Per drawer, 40@50c; fancy, higher.
CANTALOUPES—Standard, $1.75@2.25 per crate, fancy, higher; river, $1.50@2 per lug, Jumbo $2.50@3 per crate.
CASABAS—65c@$1.00 per doz.
CRANBERRIES—$4.50@5 per box; Cape Cod nominal per barrel.
CITRUS—Oranges, Valencias, per box, $4.00@6.25. Lemons, fancy, per box, $6.00@6.25; do choice, $4.50@5.50 per box. Lemonettes, choice, $2.00@2.50; fancy, $2.50@3.50 per box. Grapefruit, choice, $4.00@4.50; fancy, $5.00@$5.50.
FIGS—Nominal.
GRAPES—Per crate, seedless, $1.65@1.75; Tokay, $1.50@1.75; black, $1.25@1.75. Malaga, $1.25@1.50; seedless per lug, nominal; fancy, $2.75@3 per large lug. Black, $2@2.50; fancy Tokay, $1.75@2; Muscat, lugs, $2.50@3.
HONEYDEW MELONS—Per crate, 75c@$1.00.
HUCKLEBERRIES—Per lb, 12½@15c; fancy, higher.
PEACHES—Oregon, $1.50@1.75 per small box.
PEARS—Bartlett, No. 1 wrapped, per box, $2.50@4, Forellet, $1.25@1.50 per small box.
PERSIAN MELONS—Pony, $1@1.25; medium and large, $1.25@1.75 per crate.
PERSIMMONS—$2.50@3.00 per small lug.
PLUMS—Nominal.
POMEGRANATES—85c@$1.75 per box.
PRUNES—Idaho, $1.50@1.75 per crate.
QUINCES—$1.25@1.50 per lug box.
RASPBERRIES—Per drawer, 75@85c; few higher.
STRAWBERRIES—Per crate, $1.40@1.65, fancy, higher, per drawer, 65@75c.
TROPICAL—Bananas, Eastern, 6@7c per lb; Hawaiian, 7@8c. Pineapples, nominal.
WATERMELONS—$1@2.50 per dozen.

Poultry.

Poultry—Young chickens, Leghorns, 1 to 1¼ lbs, 48@50c; above 1¼ lbs, 34@35c; heavy breeds, 30c; staggy roosters, 20@25c; old roosters, Leghorn, 18c; heavy breeds, 18c, hens, large, 25@28c; small to medium, 25c; hens, heavy breeds, 30@33c.
Ducks—21@23c per lb.
Geese—30@33c per lb.
Turkeys—Live, 35c per lb; spring, 45c; extra large, 50c; do, dressed, 45c per lb.
Belgian hare—Live, 16@18c per lb; do, dressed, 25@28c per lb.
Squabs—Fancy per lb., 50c; do, common, per dozen, $3.50; old pigeons, per dozen, $3.50.

Bay Sugar Market.

The California and Hawaiian Sugar Refining Company quotes sugar as follows per 100 lb bags or barrels.

For 100 pounds in bags or barrels: Cane, granulated basis, $5.90; C. & H. fine granulated, coarse dry granulated, confectioners' A and berry; $5.90; powdered "Higrade" bar, $6.05; cubes and cubelets, $6.65; cubelets (in cases, 12 5-lb. cartoons), solid pack, $7.90; do extra C, $5.50; golden C, $5.40; yellow D, $5.30.

Additional per 100 lbs: 50-lb bags, 20c more; barrels, 10c more; half bbls, 40c more; boxes, 60c more; for all grades except powdered, cubes and cubelets, which will be 50c more if packed in half bbls. Bar in 35 and 40-lb tins, $1.70 more; in 10-lb tins, $2.35 more. Cane granulated in 35-lb tins, $1.85 more; powdered in 30-lb tins, $2.30 more; powdered in 8-lb tins, $2.85 more; cubes in 25-lb tins, $2.75 more; cubes in 16 lb boxes, 85c more; cubes in 12-lb boxes, $1.10 more; 30 lb boxes, cloth and paper lined, $1.10 more; cloth, paper lined and strapped $1.25 more.

Terms: Prices named are f. o. b. Crockett or San Francisco. Remittance must be made in San Francisco exchange. No responsibility for bad order or shortage attaches to seller after sugars are delivered to carriers:

Western Sugar Refinery quotes as follows: Basis per pound in bags (100 pounds or barrels), unless otherwise specified; "Sea Island" sugars—Cane, granulated basis, $5.90; fruit, granulated, extra fine, coarse, confectioners' A and confectioners' AA, $5.90; Monarch bar, $6.15; Monarch powdered, XXX powdered, $6.15; cubes and demi cubes, $6.65; demi-cubes (5-lb cartons), solid pack, $7.00; do 2-lb cartons, $7.90; extra C, $5.50; golden C, $5.40; D, $5.30.

The Spreckels Sugar Co. quotes beet granulated, 100-lb bags only, at $5.70; bales, 4 25-lb pockets, $5.90.

Provisions.

Western Meat Company quotes.

HAMS—Mayrose, all averages, 32¼c per lb; do Primrose, 33c; Eastern star, 32¼c; light Oxford, 31c; do heavy, 28c; Picnics, 19c; boiled hams, 52@53c.

BACON—Primrose, 6@8 lbs, 48c; Mayrose and Eastern Star, 6@8 lbs, 45c; 8@10 lbs, 44c; do, 10@12 lbs, 43c; Arrow, 6@8 lbs, 40c; do, 8@10 lbs, 37c; do, 10@12 lbs, 34½c; do, 14@16 lbs, 33½c; sugarcured bacon backs, 25c; heavy bacon bellies, 27c; medium bacon, 28c; light strips, 30c; salt backs, 20c; salt bellies, light, 25c; do, heavy, 18c.

BEEF—Extra Family, $25 per bbl.

PORK—Mess, $34; extra prime, $36; pig pork, $30.

	Tcs.	50s	10s	5s	3s
Golden Gate..	13c	13½c	16c	15½c	17c
Ar. shortening	12c	12½c	15c	15½c	16c

COOKING AND SALAD OIL—Primrose salad oil, $1.05 per gal; yellow cooking oil, 98c; do white, $1.

CALIFENE—Cs. large tins, 16½c per lb; do, 15 medium tins, 17½c; do, 15 small tins, 17¼c; do, 1-lb tins, 18¾c.

Miller & Lux Co. quotes as follows:

HAM—M. & L. sugar-cured, 10@12 lbs, 29¼c; do, 12@14 lbs, 29½c; 14@16 lbs, 29½c; H. H. sugar-cured, 16@20c lbs, 27c; do over 20 lbs, 26c; Picnic, 18c; do boned and tied, 23c.

BOILED HAM—Boneless, skin and fat on, 48c; skin and fat off, 49c.

BACON—M. & L., sugar-cured, 5@8 lbs, 40c; do, 8@10 lbs, 38c; L sugar-cured, 10@12 lbs, 31½c; 12@14 lbs, 28½c; H. H., 14@16 lbs, 27¼c; smoked loin backs, 24¼c; bacon strips, none; dry salt bacon, 14@16 lbs, none; bacon squares, medium, 30c; do squares, light, 34c.

M. & L. LARD—Tierces, about 380 lbs. net per lb, 11½c; do, 80-lb. tub, per lb, 11⅝c; do, 50-lb tub, 11⅝c; do, 20-lb bucket, 12¼c; cans, 1 to case, 45 lbs net, per case, $5.40; do, large tins, 6 to case, $5.10; medium tins, 12 to case, $5.40; small tins, 30 to case, $5.70.

M. & L. COMPOUND—Tierces, about 380 lbs net, per lb, 11c; 80 lb tub, 11¼c; 50 lb tub, 11¼c; do, 20-lb bucket, 12c; cans, one to case, 45 lbs net, per case, $5.19; large tins, 6 to case, $6.24; medium tins, 12 to case, $6.46; small tins, 24 to case, $6.72.

Flour and Cereals.

FLOUR—Plus average cartage of 20c per bbl; California family standard brands, 2-2s, $8.55; 4-4s, $8.70; 8-8s, $8.80; 98 28s, baled, $8.45; 40-40s, $8.88.

CEREALS—Sacks, 100 lbs, 10-10s, baled Buckwheat flour, $7; buckwheat flour, self rising, $7; cornmeal, yellow, $3.60; cornmeal, extra yellow, $3.80; Polenta, $3.90; cornmeal white, $3.90; corn flour, yellow, $3.90; corn flour, white, $3.90; cracked wheat, $4.10; [illegible] corn pancake flour, $8.80; farina, $5.90; hominy, large, $4; hominy, grits, $4; oatmeal $5.60; oatmeal, steel-cut, $5.60; Pearl barley medium, $8.40; rice flour, $4.20; split peas, $7.40; entire wheat flour, $8.80; Graham flour, $8.80; rye flour, $8.[illegible]; rye meal, $6.10; extra rolled oats, bales, 90-2s, $8.[illegible]; rolled [illegible] flakes, $8.10; rolled wheat, 2-75s, $8.10; Union Pearl barley, $5.25.

Dried Fruit, Nuts, Honey.

RAISINS—Vineyard run, clusters, 100 lb boxes, per lb, nominal; Summer seeded, 36 5 oz pkgs, 16c; seedless seedless Sults, 25 15 bxs, 16c; Thompson seedless, 25 lb bxs, 17½c; 48 15 oz pkgs, 22c, soda dipped Thompson, 25 lb bxs 17c; sulphur bleached Thompson, 25 lb bxs, nominal; clusters, nominal, Feherzagoes, 25 lb bxs, per lb, 11c; 2 crown L. M., 25 lbs bxs, 12c; 3 crown L. M., 25 lb bxs, 15c; Currants, 25 lb bxs, 20c per lb.

FIGS—Fancy black, 25 lbs bxs, lb, 12½c; extra choice blac, 10c; choice black, 9c; fancy white, 15c, extra choice white, 11c, choice white, 10c, 12 10 oz white, $1.25; fancy 4 layer 10 lb bxs, $2; choice 4 layer 10 lbs bxs, $1.75.

PRUNES—30 40 Prunes, 25 lb bxs, lb, 14c; 40 50s, 12c; 50 60s, 10c; 60-70s, 9c; 70-80s, 8c; 80 90s, 6½c, 90 100s, 5c.

DATES—Persian, lb, 14c, Fard, per lb, nominal, Dromedary, per case, $6.50.

Apples—Fancy, 50 lb bxs, lb 17c; extra choice, 15½c; choice, 15c; ½c per lb more in 25 lb bxs.

PEACHES—Blue Ribbon brand, 18 11 oz to case, $7, Blue Ribbon brand, 24 2 lb bxs to case, nominal; extra fancy, 25 lb bxs, 17c; fancy 25 lbs bxs, per lb, 16c; extra choice, 14c; choice, 12c; Standard, 10c.

APRICOTS—Fancy 25 lb bxs, lb 25c; extra choice, 21c, choice, 20c; Standard, 16c.

PEARS—Fancy 25 lb bxs, lb, 10c; extra choice, 13½c; choice, 12c; Standard 10c.

NUTS—IXL Almonds, lb, 25c; Almonds, 15c; 15c; soft shell Walnuts, 31c; Chilean Walnuts, 20c; do bleached, 22c; fancy Japanese Peanuts, nominal, do Chinese Peanuts 9½c, Filberts, 16c; Manchurian Walnuts, new crop, 17c; Brazils, 15c; Pecans, 32c.

Jobbers' prices for Honey are as follows:

Extracted white sage, 13@14c, white orange, 12@13c, white alfalfa, 10@12c, light amber alfalfa, 8@10c, amber, 6@8c; Australian 8c, Hawaiian, 6@7c. Comb—Water white, 35c; do omber, 20@22c; fancy water white, 25c.

Beans, Peas and Hops.

Jobbing prices in San Francisco per 100 pounds:

Small whites, $5.25, large white, $5.50; pinks $6.25, Blackeyes $5; Limas, $6.50, Baby Limas, $6.25; Cranberry, $6; Kidney, $9; Manchurian Reds, $7, split peas $7, popcorn, $5, green peas, $4.50, lentils, $8, Mexican Garvanzas, nominal, Bayos, $7.50.

Shippers' prices per 100 lbs, quoted by California Bean Growers' Association on O. H. C. beans:

Large whites, $4.95; small whites, $4.65; pinks, $4.75; Mexican reds, $5; red Kidney, $7.50; Henderson Bush, $4.85, Cranberry, $5.75; Bayo, $5.40, Blackeye, $3.50.

Hops—From 14@23c per lb for 1920 California crop; do, 1921 crop, 26@30½c, according to quality and district in which grown.

Livestock Market.

Weighed off cars, Western Meat Company's yards, San Francisco.

Cattle—Steers, No. 1, 5½@6c; second quality, 4½@5½c.
Cows and heifers—No. 1, 4¾@4¾c; do second quality, 3½@4¼c.
Bulls and stags—2½@3c.
Calves—Lightweight, 7@8c; heavy, 5½@6c.
Sheep—Wethers, 3½@4c, ewes, 2½@3c.
Lambs—Milk, 6@6½c.
Hogs—Hard, fat grain-fed, weight 125 to 200 lbs, 10c; do, 200 to 250 lbs, 9c; do 250 to 300 lbs, 8c; light sows, 8c; do heavy sows, 7c.

Dressed Meats.

Steers—Per lb, No. 1, 12@13c; second quality, 11@12c, cows and heifers, 10@11c.
Calves—As to size and quality, 14@18c.
Milk lambs—15@17c.
Wethers—13@15c.
Ewes—10½@12c.
Hogs—17@18c.

GRAIN BAGS.

San Quentin, 7c; Calcutta, spot, 7⅝c; June and July, 8@8¼c, duty guaranteed.

Grain.

WHEAT—$1.95@2 per ctl for milling; feed, $1.90@2.

BARLEY—Spot feed, $1.17½@1.22½ per ctl; shipping, $1.25@1.30.

OATS—Red feed, $1.40@1.55; seed, $1.65@2.

CORN—California yellow, $1.50@1.55; white Egyptian, $1.70@1.75; Eastern Red Milo, nominal, $1.40@1.42 for No. 2 Eastern Yellow; Kaffir, in bulk, nominal for No. 2 and nominal for No. 3; California Red Milo, $1.65@1.70.

LYE—Neglected.

Hay and Feedstuffs.

Wholesale prices in carload lots as appears from dealers' transfers upon the markets in San Francisco (for prices to consumers, charges of switching, cartage, commission and handling expenses must be added according to conditions):

HAY.

	Per Ton.
Wheat hay, No. 1	$16@18
Wheat hay, fair grade	13@16
Tame oat hay	13@15
Wild oat hay	10@12
Alfalfa hay	12@15
Stock hay	8@10
Straw	10@12
DAIRY FEEDS.	
Barley ground, $31 to $33; do rolled	$20@30
Oats, rolled feed	34@36
Bran and mill run	24@27
Middlings	40@43
Linseed meal, $41@42; cocoanut meal	22@25
Alfalfa meal, $21@23, cottonseed meal	38@40
Sugar beet pulp, $20@30, molasses tanks ....$21; bar	$5
Milo maize, corn meal and cracked corn	38@41
Scratch feed	43@45

Hides, Pelts, Tallow.

Prices on hides delivered at Sawyers' Tanning Co., Napa. These prices are paid for hides taken off since April 1: No. 1 heavy hides, 60 lbs up, 8c; do medium, 45@60 lbs, 3½c; do light hides, 30@45 lbs, 7c; No. 1 native bulls, 2c; No. 1 center branded hides, in all grades, 2c less than base price.

No. 1 wet salt kip, 13 to 30 lbs, 8c; do, No. 2, 6c; No. 1 wet salt, trimmed, 13 lbs and under, 12c; No. 2 calf, 2c per lb less.

The prices for No. 2 hides will be 1c less than the price for No. 1. Hides having one or all of the following defects will be classed as No. 2: Any cut over six inches from the edge, over five bad sores, five grubs, one grain slip, one rubbed spot where grain is gone, one dragged spot where grain is gone, one sore spot where grain is gone.

Dry hides, 16 lbs and up, No. 1, 8c; dry kip, 7 to 15 lbs, No. 1, 9c; dry calf, under 7 lbs, No. 1, 10c; dry salted hides, kip and calf, 6c; dry stags and bulls, one-third less than dry hides. Dry sine hides, kip and calf, one-half price or less, according to quality.

Tallow, No. 1, white and hard, in barrels, 3@4c; do in cans, 2½@3c; do No. 2, dark, 2c; grease, 1@2c.

Pelts—Long wool, 9 to 12 months' growth, 65c and up; do, medium, 6 to 9 months' growth, 50@60c; do short, 3 to 6 months' growth, 25@40c; shearings, good, 1 to 3 months' growth, 10@20c; do shaved or damaged, 1@10c; lambs, large long wool, 25c and up; do small, 15@20c; do milk lambs, 5@10c.

Wet salted horse hides—No. 1 large, skinned to hoof, $1.50; do medium, $1.50; do, small, 50c@$1; do colts, 25@50c.

Dry horse hides—No. 1 large, skinned to hoof, $1; do, medium, 75c; do, small, 50c; do, colts, 25@50c; all cut, scarred or badly cured hides are culls and worth proportionately less.

Goat skins—No. 1 large, not matted, Angora, 25c and up; No. 1 medium, 15@20c; No. 2, 5@10c. Damaged skins and very small kids, worthless.

Oils and Leads.

W. P. Fuller's wholesale prices to the trade:

LINSEED OIL—Basis, 7½ lbs per gal., strictly pure raw linseed oil in bbls, 84c; do in cases, 94c; do boiled, in bbls, 86c; do in cases, $1.01; in bbl lots, 1c less.

TURPENTINE—Basis 7 lbs per gal., strictly pure, in tanks, 93c; do, in cases, $1.08; 10-case lots, 1c less.

WHITE LEAD—Strictly pure in wood or steel kegs, 1-ton lots at one purchase, 11¼c; 500 lbs and less than one ton, 11½c; less than 500 lbs, 11¾c; 25 or 50-lb kegs, ¼c higher; 12½-lb kegs, ½c higher; 25-lb tin pails, ¼c higher; 12-lb tin pails, 1c higher; 1 to 10-lb cans, 2½c higher; dry white lead in bbls, 1 ton and over, 11½c; do in kegs, 50 and 90 lbs each, less than 500 lbs, 11¾c.

RED LEAD AND LITHARGE—One ton and over at one purchase, in 100-lb kegs, net weight, 11¼c; do, 500 lbs and less than one ton, 11½c; do, less than 500 lbs, 11¾c; 25 or 50-lb kegs, net weight, per lb, ¼c higher than above prices; 12½-lb kegs, net weight, per lb, ½c higher than above prices.

COFFEE AND SUGAR

NEW YORK, Oct. 10—Sugar, raw, $4.12@4.23; granulated, $5.50.

Coffee, Rio, 8¼@8⅝c; Santos, 11½@12½c.

WANT AD RATES
One line, one day 20c
One line, one week $1.00
One line, one month $3.00

HOOVER TOLD OF LABOR CONDITION IN SANTA CLARA

Unemployment Problem Does Not Face San Jose, City Manager Reports.

SAN JOSE, Oct. 10.—This city is one of the comparatively few in the United States that is able to report to Secretary of Commerce Herbert Hoover, presiding figure over the pending unemployment conference in Washington, that it is untouched by the unemployment problem.

Such was the statement of City Manager C. B. Goodwin today in answer to a query received Saturday from Hoover, asking what relief measures had been tried in San Jose in the city's efforts to cope with the problem of the unemployed.

Not only has the city been devoid of unemployment problem to any extent, Goodwin reported, but the city and immediate surrounding vicinity has given seasonal employment to at least 10,000 people, according to estimates made. This includes all those working in the orchards, canneries and packing plans of the valley, he stated.

"We are happy to report, Mr. Hoover," stated the city manager's reply, "that San Jose has not felt the hurt of the unemployment problem.

"Splendid crops during the past season have afforded seasonal employment for all of our own people and additional thousands from many parts of the bay districts. Therefore we have not felt the necessity of any measures of relief.

"Of course it is to be taken into consideration that this seasonal employment is virtually at an end now and that there are many who have had work during the summer months who will now be seeking employment, but the splendid wage scale in existence throughout the Santa Clara valley has enabled the fruit workers to save sufficient to tide them over many a long, weary month. Hence, we do feel that we are greatly blessed.

"San Jose stands constantly ready, however, Mr. Hoover, to cooperate with the federal authorities and with other municipalities in every movement possible to help remedy conditions elsewhere.

NEWS OF STYLES

BY CONSOLIDATED PRESS.
Special to THE TRIBUNE.

NEW YORK, Oct. 10.—Latest modes in under things show little alteration in design. The latest method of imparting an individual touch is employment of color contrasts in the picoted edges or in the hem treatments. Scalloped, pointed or castelated hems are being used as well as narrow silk frings. Comfort is by no means overlooked in completing the designs. Although the chemises follow the narrow lines of the outer garments, many of them are slashed high up on the either side and some have a slit under one arm closed with buttons and buttonholes for added freedom of movement.

LONDON, Oct. 10.—Like the old-time goose pen quill behind the ears, the same feathers now are setting a fashion in millinery but are in the identical position this season, are caught to the hat instead of resting behind the ear. These quills are being used extensively in many ways for trimming on autumn hats of felt, beaver or velour. Usually two quills are used and are mounted either on the side under the brim or at the back or front.

NEW YORK, Oct. 10.—The capes are varied. Some are very curtailed, others are voluminous. Some fall only to the shoulder of the wearer, others to the waist line and others below the knees. The upstanding choker collar is a feature of many of these garments which are developed in caracul, mole, baby lamb and other pelts, variously dyed.

In the fur coats, the long-waisted, snug-fitting models with flaring skirts continue to be strongly emphasized and are acquiring a popularity commensurate to that won by the cloth coats of similar design.

LONDON, Oct. 10.—When the woolen manufacturers designed some of the new fabrics used for scarfs, capes and jumpers this season, they put all the colors in. These new fabrics are a mixture of innumerable shades interwoven so that no one shade predominates. The effect is most pleasing for wear on the moors and links.

NEW YORK, Oct. 10.—No matter what bizarre styles in gloves are introduced the conventional styles in hand coverings both as to design and colorings form the bulk of the sales. Gloves are being featured by the smartest shops this week and the conventional styles are emphasized as well as reasonableness in prices. The prices for French and English gloves in kid skin, doeskin and suede of varying lengths range from $1.25 to $4.50 a pair. A special offering of white French glace kid short gloves is made at $1.25 while eight button lengths are obtainable at $2.50. Black, gray, tan, brown, mode and beaver are the shades seen most.

COTTON MARKET

NEW YORK, Oct. 10.—Buying of cotton early today was fairly large and included Liverpool, Wall street and local houses. First prices advanced 5 to 23 points, but the upturn met heavy southern selling on hedge accounts, due to large receipts and to good weather. This checked the rise and after the start the list eased about ten points from the highest levels of the initial call.

Open—	Open.	High.	Low.	Close.
January	19.40	19.50	18.93	19.05
March	19.27	19.28	18.77	18.86
May	18.98	19.00	18.44	18.54
July	18.47	18.50	18.01	18.07
October	19.00	19.90	19.20	19.27
December	19.80	19.80	19.36	19.38

Spots 30 down. Middlings, 19.80.

LIVERPOOL, Oct. 10.—There was a moderate demand for spot cotton at the beginning of business today. Prices were easy. Sales, 10,000 bales.

BUTTER, EGGS, CHEESE

Prices here quoted are selling prices from jobber to retailer as published daily by the San Francisco Wholesale Dairy Produce Exchange. In actual transactions on the floor of the exchange they are subject to a 10 per cent discount on cheese, butter and eggs when 45 cents are less, and 8 per cent for butter and eggs when over 45 cents; provided, however, when squares are sold at 45 cents and invoiced at 45¼ cents, the discount shall be 10 per cent.

BUTTER—	Oct. 6	Oct. 7	Oct. 10
Fresh extras	50c	50c	50½c
Prime firsts	48c	48c	48c
EGGS—	Oct. 6	Oct. 7	Oct. 10
Fresh extras	59c	62c	59½c
Extra firsts	58c	60c	58c
Extra pullets	46c	46c	46c
First pullets	..	..	..
Undersized pullets	29½c	29½c	30½c

Cheese—Old style, California flats, fancy, 23½c; do firsts, 20c. Cal. Young Americans, fancy, 26¼c; do firsts, —; Oregon Triplets, 26c; Oregon Young Americans, 27c.

ALONG THE WATERFRONT

The steamer Alitak, ten days from Larson Bay, Alaska, arrived in port at 6 o'clock last evening and went direct to her winter quarters at the Alaska Packers' plant in Alameda. She did not bring any cargo. The bark Star of Alaska of the same company also arrived at noon from Chignik, Alaska, with 68,028 cases of canned salmon and fifty employees of the cannery. She was fourteen days on the voyage down and reports favorable winds and good passage, but saw nothing of the overdue ship Santa Clara. By the end of this coming week it is expected that the entire salmon fleet, including the Santa Clara, will be in this port.

Captain Pringle of Redondo has purchased the little schooner Charles Brown from the Union Fish Company. The Brown is a new vessel of 64 tons register and has just returned from Unga, Alaska. She was used as a codfish transport around the Southwestern Alaska stations and lands her cargo a Pirate Cove, where the power schooner Golden State gathers the mand brings the load to this port. The Brown will be used in the fishing trade in Southern California waters.

During the past twenty-four hours eleven steam schooners reached this port from the north, bringing a total of 5,668,000 feet of lumber. During the same time thirty-two vessels entered the Golden Gate from different parts of the world with cargoes and passengers, and thirty-four vessels of all descriptions sailed from this port.

The steam schooner Johanna Smith, which lost her propeller at Coos Bay, while en route here with 1,500,000 feet of lumber, arrived in port in tow of a Red Stack tug and will be unloaded today. She will then go on the drydock for repairs.

The Norwegian schooner Vancouver left Puget Sound July 9 for Callao, with a cargo of lumber, and no word has yet been heard of her. She is about six weeks overdue. At this time of the year an average voyage for a vessel of his class is about fifty days.

The cruiser yacht Conquest, which was formerly a United States submarine chaser and recently purchased by Mrs. Robert L. Gifford and converted into a pleasure craft, left Puget Sound yesterday for Southern California and will stop at this port on her way down the coast. The owner expended $100,000 on the craft, which is considered one of the finest fitted craft on the Pacific Coast. Captain Fred Warner, former master of the Nome steamer Victoria is master of the yacht, which is bringing the owner and a party of friends south for a vacation.

Change of masters registered at the United States customs house: Captain Richard Farley, steamer Henrietta; Captain Lewis E. Pyle, steamer Covina, Captain Max Gunther, steamer Admiral Schley; Captain Edwin Pintland, pilot schooner Gracie S.

ARRIVALS AND DEPARTURES

TO ARRIVE.

From	Ship.
Due Today.	
New York	Haro Maru
Calcutta	Granite State
Los Angeles	West Greylock
Salina Cruz	Mexico
Buenos Aires	Rotarian
Seattle	President
Los Angeles	Queen
Tuesday, Oct. 11.	
Honolulu	Maui
Portland	Senator
Boston	Stanley Dollar
Los Angeles	Humboldt
Wednesday, October 12.	
Liverpool	Spectator
Hamburg	Bolivia
Baltimore	Venezuela
Philadelphia	Edgar F. Luckenbach
Los Angeles	Adm. Schley
Los Angeles	Yale
Thursday, Oct. 13.	
Manila	Thomas
Portland	West Isleta
Boston	Mexican
Portland	Multnomah
Honolulu	Manulani
Portland	Rose City
Los Angeles	President
Los Angeles	Harvard
Friday, Oct. 14.	
Singapore	Nanking
New York	Kennecott
San Diego	Adm. Farragut
Saturday, Oct. 15.	
Antwerp	Eastern Sailor
New York	Edward Luckenbach
Hilo	Enterprise
Seattle	Adm. Dewey
Los Angeles	Humboldt
Los Angeles	Yale

DEPARTURES.

Scheduled Today.
Boston, Lehigh, — p. m., pier 24.
Portland, Adm. Evans, 3 p. m., pier 26.
Samoa, Washington, 5 p. m., pier 7.
Ft. Bragg, Sea Foam, 2 p. m., pier 17.
Ft. Bragg, Mae Hyman, 12 m., pier 17.
San Diego, Adm. Farragut, 11 a. m., pier 15.

Tuesday, Oct. 11.
Seattle, Queen, 11 a. m., pier 16.
Los Angeles, Humboldt, 4 p. m., pier 22.
Los Angeles, President, 11 a. m., pier 15.
Los Angeles, Harvard, 4 p. m., pier 7.
Antwerp, Natal, — p. m., pier 21.
Coquille River, Elizabeth, 4 p. m., pier 17.
Eureka, Centralia, 5 p. m., pier 17.
Ensenada, Mexico, — p. m., pier 17.
Monterey, Coquelle, 5 p. m., pier 22.
Mazatlan, Baja California, — p. m., page 35.
Seattle, Cricket, 5 p. m., pier 22.

Wednesday, Oct. 12.
Hongkong, Hoosier State, 12 m., pier 46.
Yokohama, Haro Maru, — p. m., pier 34.
Honolulu, Manoa, 12 m., pier 30.
Portland, Stanwood, 5 p. m., pier 17.
San Diego, Senator, 11 a. m., pier 15.
Los Angeles, Yale, 4 p. m., pier 7.

Thursday, Oct. 13.
Yokohama, Sinaloer, — p. m., pier 37.
Vancouver, E. D. Kingsley, 5 p. m., pier 17.
Seattle, Adm. Schley, 3 p. m., pier 16.
Seattle, Yosemite, 5 p. m., pier 22.
Seattle, Everett, 5 p. m., pier 17.
Hoquiam, Caoba, 4 p. m., pier 17.
Tacoma, Horace X. Baxter, 5 p. m., pier 7.
Los Angeles, Multnomah, 2 p. m., pier 7.

Friday, Oct. 14.
New York, Andrea F. Luckenbach, — p. m., pier 30.
Vancouver, Canadien River, — p. m., pier 29.
Portland, Annette Rolph, 5 p. m., pier 7.
Portland, Johan Poulsen, 5 p. m., pier 17.
Santa Cruz, Adm. Nicholson, 4 p. m., pier 24.
Los Angeles, President, 3 p. m., pier 15.
Los Angeles, Harvard, 4 p. m., pier 7.

Saturday, Oct. 15.
Calcutta, Wolverine State, 12 m., pier 42.
Hongkong, West Prospect, — p. m., pier 28.
Seattle, Adm. Farragut, 3 p. m., pier 16.
Seattle, Nome City, 5 p. m., pier 22.
Portland, Rose City, 12 m., pier 38.
Los Angeles, Humboldt, 4 p. m., pier 22.
Los Angeles, Yale, 4 p. m., pier 7.

TRANSPORT SERVICE.

Dix—Arrived Honolulu from Manila Oct. 4, bound for San Francisco.
Sheridan—At San Francisco.
Newport News—At San Francisco.
Logan—San Francisco for Manila; sailed from Honolulu Sept. 18.
Sherman—Sailed from San Francisco for Manila Oct. 5.
Thomas—Sailed from Honolulu for San Francisco Oct. 6.
Buford—Sailed San Francisco for Honolulu Oct. 7.
Burnside—At Seattle.
Houston—Sailed from Honolulu for Guam, Sept. 14.
Great Northern—Sailed from San Francisco for New York. Arrived at Cristobal Sept. 27.
Houston—Arrived Guam from San Francisco Oct. 1, bound for Manila.
Great Northern—San Francisco for New York, arrived Norfolk Oct. 5.

TRANSPACIFIC MAILS.

Time of closing when not otherwise specified is at San Francisco postoffice.
FOR MEXICAN AND CENTRAL AMERICAN PORTS—Oct. 25, 12.30 p. m., steamer Newport.
FOR JAPAN, SIBERIA, HONGKONG, DUTCH EAST INDIES, CHINA, FRENCH INDO CHINA, PHILIPPINE ISLANDS, SHANGHAI—Oct. 11, 5 p. m., steamer Empress of Asia.
FOR NEW ZEALAND, AUSTRALIA—Oct. 28, 8.30 a. m., steamer Tahiti.
FOR HAWAIIAN ISLANDS—Oct. 12, 10.30 am., steamer Hoosier State.

PIER DIRECTORY.

1—Washington
3—Jackson
5—Pacific
7—Broadway
9—Broadway
11—Vallejo
13—Green
17—Union 1
19—Union 2
21—Filbert
23—Greenw'ch 1
25—Greenwich 2
27—Lombard
29—Sansome
31—Sansome
33—Montgomery
35—Montgomery
37—Kearny
39—Grant avenue
41—Powell
43—Powell

2—Mission
4—Mission
6—Howard 1
8—Howard 2
10—Folsom 1
12—Folsom 2
14—Harrison
16—Steuart
18—Spear
20—Main
22—Main
24—Beale
26—Fremont
28—Fremont
30—First
32—P. M. S. S.
34—P. M. S. S.
36—Second
44—Fourth
China Basin

ARRIVED OCT. 9.

Caspar, from Caspar, lumber.
Admiral Farragut, from Seattle; passengers and merchandise, pier 18.
Canadian Farmer, Los Angeles, pier 29.
Baja California, from Astoria, for Central American ports, in to finish loading.
Newport from Cristobal; passengers and merchandise, pier 42.
Harvard, from Los Angeles; passengers and merchandise, pier 7.
Star of Alaska, from Chignik; 68,028 cases salmon to Alaska Packers.
Cricket from Los Angeles; ballast.
Alitak, from Larsen bay, ballast to Alaska Packers, to Oakland estuary.
Adm. Evans, from Los Angeles, passengers and merchandise.
Yosemite, from Port Ludlow, lumber.
R. J. Hanna, from Los Angeles, oil to Standard Oil at Richmond.
Caoba, from Grays Harbor, lumber, pier 39.

SAILED OCT. 9A.

Hyades for Honolulu, 9.10 a. m.
Svea, for Grays Harbor, 9.55 a. m.
Waiotapu, for Sydney, 10.05 a. m.
Montebello for Port San Luis, 10.10 a. m.
Adm. Schley for Los Angeles, 11.20 a. m.
Pasadena, for Albion, 11.25 a. m.
Necanicum, for Brookings; 11.55 a. m.
Tactician, for London, 5.20 p. m.
Yacht Louise, for Los Angeles, 5.20 p. m.
Canadian Farmer for Vancouver, 7.10 p. m.
Coquelle, for Monterey, 8.55 p. m.

STEAMER MOVEMENTS

VES MOVE

PACIFIC COAST PORTS.

Astoria—Arrived Oct. 9, stmr Daisy from San Pedro.
Sailed Oct. 9, stmr Lansing for Port San Luis.
Eureka—Arrived Oct. 9, stmr Halco from San Francisco; tug Sea Ranger, with barge 91 in tow, from San Francisco.
Marshfield—Sailed Oct. 9, stmr Curacao for Portland.
Port Townsend—Arrived Oct. 9, Br stmr Prince Rupert from Anyox, and proceeded for Seattle.
Sailed Oct. 9, Nor stmr Romulus for S. A. port; yacht Conquesta for Los Angeles.
San Diego—Arrived Oct. 9, stmr G. C. Lindauer from Albion; stmr Edgar F. Luckenbach from Philadelphia; stmr Phoenix from Westport, destroyer Stribling from New York; destroyers Doyen, Moody, Meyer, McCawley and Henshaw from Bremerton.
Sailed Oct. 9, Br ms Gryme for Ensenada; stmr G. C. Lindauer for Albion.

FOREIGN PORTS.

Hamburg—Arrived Oct. 4, Jap stmr Victoria Maru from Astoria.
Kobe—Arrived Oct. 5, Jap stmr Suwa Maru from Seattle.
Sailed Oct. 5, Jap stmr Alabama Maru for Seattle; stmr West Jester for Seattle.
Shanghai—Arrived Oct. 6, Jap stmr Arizona Maru from Seattle, stmr Coaxet from Astoria.
Tientsin—Arrived Oct. 5, Jap stmr Mandosan Maru from Seattle.
Ipswich—Arrived Oct. 6, Br stmr Grelisle from Seattle.
Glasgow—Arrived Oct. 6, stmr West Farallon from San Francisco via Liverpool.
Hull—Sailed Oct. 4, Span stmr Arita Mendi for San Francisco.

ISLAND PORTS.

Honolulu—Arrived Oct. 9, Jap stmr Giuyu Maru from Hongkong.

WIRELESS REPORTS

These reports are based on the position of ships at 8 o'clock last night—the only hour at which the wireless information is issued.

Sunday, Oct. 9.

Hattie Luckenbach—San Francisco for Portland, 25 miles south of Point Arena.
Vancouver Maru—Norfolk for Vancouver; 160 miles south of San Francisco at noon.
Emsley City—San Francisco for Honolulu; 340 miles west of San Francisco at noon.
Whittier—Port San Luis for Eureka; 175 miles from Eureka.
Frank H. Drum—Gaviota for Linnton; 133 miles north of Gaviota.
Johanna Smith (in tow Sea Monarch)—Coos bay for San Francisco; 20 molles north of San Francisco.
Claremont—Grays Harbor for San Pedro; 48 miles south of San Francisco.
Stockton—San Pedro for Portland, 150 miles north of San Francisco.
West Prospect—San Pedro for San Francisco; 87 miles from San Francisco.
Colombia—San Francisco for Baltimore; 280 miles south of San Francisco.
C. A. Smith—Coos bay for San Francisco; 106 miles from San Francisco.
Capt. A. F. Lucas—San Pedro for Portland; 110 miles north of San Pedro.
Admiral Schley—San Francisco for Wilmington, 11 miles ffrom San Francisco.
El Segundo—Willbridge for Richmond, 130 miles from Willbridge.
Montebello—Oleum for Port San Luis, 70 miles from Porth San Luis.
Mauna Kea—Honolulu for San Francisco, 164 miles from San Francisco lightship.
Charlie Watson—Point Wells for Richmond; 715 miles from Richmond.
Richmond—Point Wells for San Pedro; 72 miles from Point Wells.
Rotarian—San Pedro for San Francisco; 262 miles south of San Francisco.
Santa Alicia—Astoria for San Francisco; 523 miles south of Columbia river.
Granite State—Calcutta for San Francisco; 90 miles west of San Francisco.
Hattie Luckenbach—San Francisco for Portland; in lat. 39 07 00 north, long. 123 54 west, at noon.
Mobile City—San Pedro for Japan; 620 miles west of San Pedro at noon.
Steel Exporter—San Francisco for Liverpool; 218 miles south of San Francisco at noon.
Stanley Dollar—Arrived from Baltimore.
Mexican—New York for San Pedro, 157 miles south of San Pedro at noon.
West Isleta—Balboa for Los Angeles; 136 miles south of San Pedro.
Quinault—Tacoma for San Pedro; 82 miles from San Pedro.
West Greylock—San Francisco for San Pedro, 50 miles from San Pedro.
Bolivia—Arrived at San Pedro from Europe.
Eastern Sailor—Liverpool for San Pedro; 890 miles south of San Pedro.
Steel Exporter—San Francisco for Liverpool; 314 miles from San Francisco.
Avalon—San Francisco for Grays Harbor; 285 miles north of San Francisco.
Griffdu—Astoria for Winslow; 77 miles from Astoria.
Lansing—Portland for Port San Luis; 4 miles south of Columbia river lightship.
Sierra—Astoria for San Pedro; 70 miles south of Astoria.
San Diego—San Francisco for Seattle; 24 miles north of Columbia river lightship.
West Mahwah—Portland for Melbourne; 110 miles from Columbia river.
Senator—Portland for San Francisco; 98 miles south of Columbia river.
President—Seattle for San Francisco; 218 miles north of San Francisco.
Tree—Coos bay for Seattle, 30 miles from Seattle.

CHICAGO GRAIN

CHICAGO, Oct. 10.—Wheat prices developed some strength today because of the government crop report showing smaller yields of wheat and corn than was expected.

On the other hand, houses with Northwestern connections, were sellers during upturns and instrumental in causing reactions. Opening prices varied from unchanged figures to 2c higher, with December $1.10¼@1.11, and May $1.14¾@1.15¼, followed by a material setback, then by renewed gains.

WEATHER FORECAST

Oakland and vicinity—Generally cloudy or foggy tonight and Tuesday; gentle westerly winds.

Northern and Southern California—Tonight and Tuesday fair, except cloudy or foggy near the coast, gentle westerly winds.

Sacramento Valley—Tonight and Tuesday fair, light southerly winds.

Santa Clara Valley—Tonight cloudy or foggy, Tuesday fair, light northwesterly winds.

San Joaquin Valley—Tonight and Tuesday fair; light northwesterly winds.

Nevada and Idaho—Tonight and Tuesday fair.

Washington and Oregon—Tonight and Tuesday fair, moderate easterly winds.

CONDITIONS.

An area of high pressure is moving southeastward over Alberta, causing fair weather over the Pacific slope, except cloudy or foggy near the coast, with scattered light rain. The storm has moved to the lower lakes, giving scattered light rain in that section. In other portions of the country the weather is fair.

Conditions are favorable for fair weather in this district tonight and Tuesday, except generally cloudy or foggy near the coast.

G. H. WILLSON, District Forecaster.

HUMIDITY DATA

	Dry.	Wet	Hum
October 9, noon	57.0	55.0	88
October 9, 5 p. m.	57.0	55.0	[illegible]
October 10, 5 a. m.	56.0	54.0	86

RAINFALL DATA.

Stations—	Last 24 hours.	Seasonal to date	Normal to date	Seasonal last yr
Eureka	.00	.24	2.08	4.76
Red Bluff	.00	T	1.20	.59
Sacramento.	.00	T	.60	.45
San Francisco	.00	.38	.71	1.17
San Jose	.00	.24	.76	1.21
Fresno	.00	.21	.50	.57
S. L. Obispo	.00	.54	.67	.62
Los Angeles	.00	.90	.16	.04
San Diego	.00	1.63	.16	.09

TEMPERATURE.

	High	Low		High	Low
Abilene	..	64	Oklahoma.	90	56
Baker	76	36	Omaha	..	46
Billings	84	36	Phoenix	96	64
Boise	..	44	Pittsburg	60	54
Boston	66	48	Pocatello	74	40
Buffalo	54	46	Portland	72	44
Calgary	76	38	Pr. Albert	46	32
Chicago	64	44	Pr. Rupert	54	48
Denver	78	50	Rapid City	72	46
Des Moines	80	38	Red Bluff.	88	58
Dodge	92	46	Reno	84	46
Duluth	52	34	Roseberg	80	44
*Eagle	..	26	Roswell	90	58
Edmonton	62	28	Sac'to	86	54
Eureka	54	50	St. Louis..	78	50
Flagstaff	72	42	St. Paul...	48	34
Fresno	88	60	Salt Lake.	76	50
Galveston	74	72	San Diego.	70	62
G. Junction	80	48	San Fran.	61	56
Havre	72	46	San Jose..	72	56
Helena	76	52	San Luis O	74	52
*Honolulu.	80	68	Seattle	68	50
Huron	66	40	Sheridan	..	36
Indepndnce	78	50	Sitka	52	..
Juneau	50	44	Spokane	76	42
Kalispell	70	42	Swift Cur.	60	38
Kamloops.	68	42	Tacoma	64	..
Kansas C.	82	50	Tampa	82	52
Knoxville.	70	52	*Tanana	..	22
Lander	78	44	Tatoosh I.	52	48
Los Ang.	82	60	Tonopah	70	54
Marshfield.	63	48	*Valdez	..	34
Memphis	74	58	Vancouver.	62	46
Modena	76	42	Walla W.	76	50
Needles	94	60	Washingtn	66	48
N. Orleans	78	62	Williston	52	42
New York.	56	..	Winnem'ca	82	64
N. Head...	52	46	Winnipeg	52	36
N. Platte	86	36	Yakima	80	40
Oakland	62	55	Yuma	98	68

Note—Stations marked (*) are afternoon reports of preceding day.

Rainfall—Buffalo, .32; Duluth, .01; Edmonton, .01; Juneau, .10, Marshfield, .02; Prince Albert, .14; Prince Rupert, .02; Minneapolis, .06; Sitka, .24; Tanana, .01; Winnipeg, .06.

SUN, MOON, TIDE

The time and heights of tide in the following U. S. Coast and Geodetic Survey table are given at Fort Point at the entrance to San Francisco bay. For Webster street bridge, Oakland, add approximately 10 minutes.

Monday, Oct. 10.
Sun rose ....6.14 | Sun sets 5.40
Moon sets .... 12:17 a. m.
Full moon ....Oct. 16, 2:50 a. m.

Oct. 10 to Oct. 16.

TIME AND HEIGHT OF HIGH AND LOW WATER

DATE	TIME	HT.	TIME	HT.	TIME	HT.	TIME	HT.
	—Low—		—High—		—Low—		—High—	
10	0:34	0.8	7:37	4.6	1:15	2.8	6:52	4.4
11	1:27	0.8	8:16	4.8	2:04	2.4	7:51	4.5
12	2:08	1.0	8:52	5.0	2:46	2.0	8:43	4.6
13	2:47	1.1	9:24	5.1	3:25	1.5	9:32	4.7
14	3:23	1.2	9:53	5.2	4:03	1.1	10:17	4.7
15	3:56	1.4	10:19	5.4	4:38	0.6	11:01	4.6
16	4:30	1.6	10:46	5.5	5:15	0.3	11:46	4.6

Note—In the above tabulation of tides, the daily tides are given in the order of their occurrence, commencing with the early morning tide in the left-hand column, and the succeeding tides occur, the fourth occurring the following morning.

The column of heights gives the elevation of each tide above the place of Coast Survey Chart Soundings. The numbers are always additive to the chart depts, unless preceded by the minus sign or dash (—), when the numbers are substractive from depths.

CHINA BANKERS BACK NATION IN SHANTUNG CASE

Manifesto Is Issued Concerning Policy at Washington Conference.

PEKING, Oct. 10.—(By the Associated Press.)—The Chinese Bankers' association, the strongest banking group in China, with important connections and influence, has issued a manifesto "for the guidance of the Chinese policy at the Washington conference," in which support is given for the Chinese stand relative to Shantung.

In its preamble the manifesto states that the conference must aim to secure permanent far eastern peace on the basis of mutual international help and the decision contrary to equity, even though taken inadvertently, would result in future disputes detrimental to China and the whole world. The manifesto says:

First—That the principle of the preservation of territorial integrity, with respect to China's sovereignty, must receive first consideration and that the principle must not be infringed by granting concessions or conferring preferential or exceptional rights to foreign individuals. (This upholds the Chinese stand on the Shantung question.)

ALL MUST ACCEPT.

Second—That any agreement between two nations affecting a third shall be considered null and void unless it shall be accepted by the third, this to be the cardinal rule in all international dealings.

(This pertains to the Anglo-Japanese alliance.)

Third—That, provided the first and second suggestions are accepted by the conference, China agree to the open door policy, subject to lasting renunciation by other nations of their sphere of influence and special interests.

(The Chinese people and government always have regarded consortiums and the recognition of certain Japanese rights in south Manchuria and eastern and inner Mongolia as violating China's sovereignty.)

CHINESE DEVELOPMENT.

Fourth—That Chinese bankers are favorably disposed toward international financial co-operation, provided the co-operation in no wise interferes with Chinese financial and economic development.

(Chinese bankers have always maintained that China's interests are best served by consortium, working through them whenever foreign loans are necessary.)

Fifth—That diplomatic instruments hampering improvement in the Chinese government's financial and economic administration should be canceled at the conference.

(This refers to the Chino-Japanese loan agreement of 1918.)

Sixth—That the division of China into North and South is purely an internal political condition and does not exist as concern international or Chinese industrial and commercial affairs.

Auto Tradesmen to Have Mystery Meeting

SAN JOSE, Oct. 10.—Local automobile men are looking forward enthusiastically to the holding tomorrow night of a "surprise meeting" of the Santa Clara County Auto Trades Association, which is to be held at the Hotel Vendome at 7 o'clock. Jack Glaze, secretary-manager of the association, is persistently refusing to reveal the "important matters" pending for discussion at the meeting, holding that "mystery is a good publicity agent and draws crowds."

Oakland Tribune

Combined Wire News Service of all papers. Associated Press, United Press, International News, Universal News and Consolidated Press.

OAKLAND BAKERS PROMISE CUT IN PRICE OF BREAD

Reduction to Come When the Matter of Wages Is Adjusted.

The price of bread in San Francisco was reduced today to the level that has obtained for some time in the Eastbay cities. Announcement that an adjustment had been made with the bakers' unions preceded the cut which places the standard sized loaf on the market for 14 cents. In Oakland this loaf is sold for from 16 to 14 cents, the 13-cent price being most common.

The East Bay Manufacturing Bakers' Association issued a statement today in which they promise a lower price of bread when an adjustment for which negotiations are now pending is made. The statement says:

"The San Francisco bakers and unions agreed on a wage adjustment which became effective October 1. A price reduction in San Francisco takes place today. We are negotiating with the unions for an adjustment in wage scales, and when this is effected a lower price of bread will be established."

At the headquarters of the Bakers' Union in Oakland it was pointed out that the price of bread here had been lower than that in San Francisco for months. No information would be given out concerning the negotiations for a new scale.

Rail Workers Vote Heavily for Strike

CHICAGO, Oct. 10.—Additional reductions of wages of railroad workers will make a strike certain, according to rail union heads here today.

The railroad union chiefs met here to consider the vote of their members favoring a walkout rather than accepting the 12 per cent reduction in wages made last July. The official count of the ballots was completed today and was said to favor a strike by a large majority.

According to one of the big four union leaders, the strike vote was not taken with the purpose of calling a walkout as a result of the reduction of last July, but to forestall any further cuts.

Five Injured in Fresno Auto Crash

BY ASSOCIATED PRESS
LEASED WIRE TO TRIBUNE.

FRESNO, Oct. 10.—Five persons were severely injured last night when two automobiles collided here. The injured are:

E. Frugoli, Mrs. Frugoli and five children, their ages ranging from one to ten years.

Chief of Police Frank Truax stated that he passed the Frugoli car on Merced street shortly before the accident and the car at that time was without lights and traveling at a high rate of speed.

The injured were removed to the emergency hospital.

It's Suffrage Birthday

Among the feminine leaders who participated in the tenth anniversary of suffrage celebration were (left to right, upper), MRS. JAMES B. HUME, Republican State Committee; MRS. W. A. FITZGERALD, president California Federation of Women's Clubs. (Lower), MRS. FRANK G. LAW, president California Civic League of Women Voters; MRS. PETER J. KRAMER, president Oakland Federation of Mothers' Clubs.

U. S. 'Satisfied' With Dry Enforcement

BY INTERNATIONAL NEWS SERVICE
LEASED WIRE TO TRIBUNE.

WASHINGTON, Oct. 10.—In a formal statement issued today, Prohibition Commissioner Haynes announced that present enforcement of the Volstead law is "most satisfactory." Even in New York, admittedly the "wettest" city in the country, the authorities have a "complete grip" on the situation, Haynes' statement said.

Masked Men Invade Church in Oklahoma

BY UNITED PRESS
LEASED WIRE TO TRIBUNE.

BLACKWELL, Okla., Oct. 10.—Led by a hooded figure carrying a burning cross, more than 200 masked men filed through the First Methodist church here last night during service. One of the masked men stopped in front of the pulpit, and addressing the Rev. Fred Mesh, said:

"We know you are not with us but we are behind you 3000 strong in Kay county."

WOMEN OBSERVE ANNIVERSARY OF SUFFRAGE GRANT

State Right to Ballot Given Them Ten Years Ago; Hayward Meeting Held.

The tenth day of the tenth month, marking the tenth anniversary of granting of equal suffrage in California was celebrated today in Hayward when women from all parts of Alameda county assembled to review the achievements since they were given the right to participate in government. Because of the importance of food in the life of the people, the entire program centered in the theme, "Food and the Women Voters."

The celebration was arranged under the auspices of the department on food supply and demand, California Civic League of Women Voters, Mrs. L. M. Turner, chairman, and was joined in by the state body, the California Federation of Women's Clubs, the California Congress of Mothers, the California Federation of Housewives' Leagues, the Hayward Chamber of Commerce, the Alameda County Farm bureau, the Agricultural Extension service, department of agriculture, University of California.

WOMEN SPEAKERS.

Mrs. James B. Hume, member of the Republican state committee; Mrs. W. A. Fitzgerald, president of the California Federation of Women's Clubs, and Mrs. Frank G. Law, president of the California Civic League of Women Voters, were the trio of feminine leaders who recited the past, present and future of woman's participation in public affairs in the state at the "Woman Voters' Day" luncheon at the White Lunch pergola on Dublin boulevard.

"How We Won the Vote" was told by Mrs. Hume. Mrs. Fitzgerald reviewed what 10 years of woman suffrage has meant to California. The future was foretold by Mrs. Law, who spoke on the theme, "What the Women's Vote Is Going to Mean."

The Hayward Chamber of Commerce extended its greeting to the city's guests through its president, A. W. Bean. The commercial organization provided the automobiles to the luncheon place and for the afternoon tour of the local food industries. Mrs. Emma Seffer, county chairman of the farm home department, expressed the greetings of the farm bureau.

DISCUSSION OF FOOD.

Food in its relation to the child, to health, to the home, the activities of the farm bureau women and production were discussed at a mass meeting this morning in the Native Sons' hall, Hayward. Mrs. L. M. Turner presided as chairman, assisted by Mrs. Law. Speakers were Mrs. Peter J. Kramer, president of Oakland Federation of Mothers' Clubs; Dr. Adelaide Brown of San Francisco, member of the state board of health; Mrs. Robert A. Dean of San Francisco, president of the California Federation of Housewives' League; Miss Harret G. Eddy, state leader of home demonstration, agricultural extension service, University of California; Russell T. Robinson, farm adviser of Alameda county.

Demonstration of the morning's program was given this afternoon when a motor trip of local food industries was made by the entire assembly. "Co-operative Selling and Buying" was explained by Eric Ruess during the visit to the Hayward Poultry Producers' association. At the California Conserving company's plant, E. H. May, manager, addressed the party. Hunt Brothers company was the third stop in the itinerary of the east end of Alameda county. The final inspection was made at the Alameda county infirmary, where the model dairy and chicken plant was opened to the club women.

MEN OF S. F. SCORED.

Suffrage to women was given by men of Alameda county rather than by men of San Francisco, according to Mrs. Robert A. Deane, president of the California Federation of Housewives' League. She said:

"This is the reason that San Francisco men cannot see the time is ripe for a woman supervisor," she commented.

A tribute was offered Mrs. Annette Adams as a representative of her sex, as assistant to the Attorney General of the United States in Washington.

A rise of 2 per cent in food cost in San Francisco last month, while prices all over the country have declined, will be investigated by the Federation of Housewives' League, according to the speaker.

Agriculture can only be made permanent if the home in the agricultural district is permanent and the housewife is satisfied with her condition, Mrs. Harriet G. Eddy, state leader of home demonstration, agriculture extension service, University of California, declared.

BORN IN MOTOR CAR.

WHITSTABLE, England, Oct. 10.—A baby girl born to Mrs. Frederick Lang in a motor car which was carrying her to the hospital has been christened Motria.

Would-Be Suicide Shoots At Ceiling, Then Throws Fit

WHEN Joe Martinez decided today that he had reasons for committing suicide he placed a bottle of poison and a revolver on a table in front of him.

Then he took the revolver, fired three shots in the ceiling, and had an attack of hysterics. At the Emergency Hospital, where he was taken after the police had been called in, a thorough examination was made by physicians, who reported there was no evidence that either the revolver or the poison had taken effect. Joe was sent home.

The police say that Martinez had written a note addressed to 1962 Telegraph avenue, where Mrs. E. K. Nutting, widow, said that she knew the man. She said that on Saturday night, while she was walking with another man, she met Martinez and it is believed that jealousy based on this meeting was the occasion of the demonstration. In the note Martinez had written, "Don't blame anybody for this act but myself." He refused to make any statement to the police.

OBSERVANCE OF YOM KIPPUR TO BEGIN TOMORROW

Yom Kippur, the Day of Atonement, sacred among those professing the Jewish faith everywhere, will be observed by all of the Hebrew congregations of Oakland and by Jews everywhere, beginning tomorrow evening at sunset and concluding at sunset on the following day. The traditional observance of the day necessitates fasting. Originally, the high priest was the central figure of the ritual. He besought forgiveness for his own sins and those of his household.

Public services will be held in all synagogues and by all congregations tomorrow night. In Temple Sinai, Rabbi Rudolph I. Coffee will conduct the services tomorrow night and Wednesday.

KOL NIDRE SERVICE.

Throughout the following day the service will be continuous, culminating in the Ne'ilah service in which forgiveness is besought for all mankind as well as for the individual who utters the prayer. It is the culminating service of the 24 hours of fasting and prayer.

Tomorrow evening Dr. Coffee will preach on "Kol Nidre—Its History and Meaning," and on Wednesday he will preach the Yom Kippur sermon in which he will emphasize the three things most chiefly brought out by the period—prayer, fasting and the giving of money to the needy. His subject will be "Loving God Through Serving Man."

MEMORIAL SERVICE.

Wednesday afternoon a memorial service in memory of those who have died during the past year, and in memory of the martyrs, will be held, beginning at 2:30 o'clock. Dr. Coffee will preach on "Our Dead Who Live." At 4:30 o'clock the culminating or Ne'ilah service begins. The service will close at sunset.

Although the orthodox and reformed Jews differ in the number of days they keep at Jewish New Years, the observance of Yom Kippur is practically identical. Members of Beth Jacobs, San Leandro and Alameda congregations will begin their celebration tomorrow night. Rabbi Rabinovitz will conduct services at Natives Sons' hall, 561 Eleventh street, for those who cannot attend services elsewhere.

DILIGENT POLICE SQUAD NABS 48 GIDDY AUTOISTS

PIEDMONT, Oct. 10.—Forty-eight motorists who drove through Piedmont without due observance of the motor vehicle laws, are sadder and wiser today through the activities of Police Sergeant Heere and a squad of officers.

All of the 48 arrests were made along Grand avenue between Oakland and Cambridge avenues. The drivers were taken into custody for speeding, for driving without lights, for having their mufflers open, and for various other violations of the law.

An ingenious trap was arranged by the police who had the distance marked off accurately along the highway and who had men stationed at various points along the avenue.

Sergeant Heere has just returned from his vacation and this display of post-vacation "pep" has led his associates to declare that Heer is "there."

Musicians to Hold Benefit Ball Nov. 1

Preparations are being completed for the second annual music festival and ball for the relief fund of the San Francisco branch of the American Federation of Musicians at the San Francisco Auditorium on the night of November 1. Dancing will begin at 8 o'clock and continue until 10, when a concert will be given by the largest orchestra ever assembled in that city.

At the conclusion of the concert dancing will be resumed. The event will be one of a series arranged for the observance of Music Week.

One of the reception committees of the evening will be made up of women of the organization, including the following:

Mesdames Blanche Anderson, Fred Forman, Albert A. Greenbaum, John D. Hynes, Margaret Tipsley, M. J. E. Hill, Maude Joullin, Josephine Magner Ulderico Marcelli, A. S. Morey, George Pinto, Laura Pirrie, William Saywell, Agnes Troy, Madge Williams.

Misses Margaret De F. Anderson, Helen Clisbee, Charlotte Hill, Ruth Hackenroth, Love Lavis, Charlotte Hill, Helen La Fallie, Marie Hughes Macquarrie, Lillian Troy.

SPOONERS BANNED.

LONDON, Oct. 10.—The police have been ordered to arrest any motorist seen driving with one arm around a girl. This step has been taken in an effort to reduce motoring accidents.

2 DEAD, 12 ARE INJURED, TOLL OF AUTO SMASHUPS

Blind Lawyer Is Killed When Train Hits Machine; Aged Man Succumbs to Hurts.

A series of automobile accidents is responsible for two men being dead today and twelve persons injured.

The dead:

GEORGE LEVINSKY, blind one-armed attorney, president of the California Powder Company, with head offices in San Francisco and connected with several other business enterprises in the bay district, was killed instantly yesterday when the automobile in which he was riding with three other persons, was struck by a Northwestern Pacific electric train. The accident occurred at the west-end crossing in San Rafael, while Levinsky was on his way to his summer home.

The car was being driven by T. A. Chambers, radio operator at Bolinas, and friend of the attorney. Chambers, it is said, was unable to stop the machine after the train was sighted and attempted to beat the train over the crossing. He was uninjured. Levinsky was about 55 years old and lived at the Hotel Herald in San Francisco with his wife.

ROBERT M. TAYLOR, 75 years old, of 224 Persia avenue, San Francisco, died today at the St. Francis hospital there following an automobile accident September 30. He was run down as he was alighting from a car near his home by a machine driven by Thomas Fitzgibbon of the base hospital at Palo Alto.

The injured:

Mrs. M. G. Whitaker, housekeeper for Levinsky, was a passenger of the machine when it was struck by the train. She was the first to see the approaching train and screamed a warning. When the automobile was struck she was hurled several feet and received internal injuries. Her condition is critical.

Bernard Greenberg, a machinist and friend of Levinsky, was an occupant of the death car and sustained bad bruises about the head and body in the accident. Greenberg had been recuperating from an illness at Levinsky's summer home in Marin county.

John McGuinn, 980 Forty-first street, Oakland, is in a hospital suffering from a possible fractured skull today as a result of being run down by an automobile driven by J. M. Evans, 1016 Fifty-sixth street, last night at San Pablo avenue and Fortieth street. McGuinn was crossing the street when he was struck by the car. He was taken to the hospital, where he is being treated for a hemorrhage of the left ear and a possible fracture of the skull.

James Garden, 1948 Broadway, Oakland, the probable victim of an automobile accident, was taken to the Oakland Receiving hospital from Eighty-ninth avenue and East Fourteenth street. He was treated for a laceration on the right cheek and a possible fractured skull. The manner in which he was injured is unknown. Police say he was intoxicated.

Harold J. Kerr, 17, of San Gregorio, was slightly injured on the State highway south of San Jose today when an automobile he was driving threw a tire, skidded and overturned at the side of the highway. The accident occurred while Mrs. Martha J. Kerr and her son were traveling south from San Francisco. Kerr sustained several bad cuts and a crushed hand. His mother, however, was thrown clear of the machine as it turned turtle and escaped injury. The machine was badly wrecked.

Porter R. Tate, 1628 Brush street, San Francisco, Mrs. Tate and Jack Hannon, 555 Clayton street, San Francisco, were badly cut and bruised late Saturday night when the automobile in which they were riding collided with a Turk and Eddy street car at Sixth avenue and Geary street, San Francisco. They were taken to the French hospital, where they were treated.

Miss Katherine Brown and N. Annios, both of San Francisco, were severely injured late Saturday night on the Lakeville highway below Petaluma, when the automobile in which they were riding turned turtle as it was turning a corner. Another couple who occupied the rear seat were not injured. The injured were picked up by a passing car and rushed to the Petaluma general hospital, where it was found that Miss Brown was badly cut and bruised. She sustained a deep gash in her shoulder. Annios was cut and bruised about the body and had his hands and fingers mangled. The party was on the way from San Francisco to Boyes Springs when the accident happened. The machine was badly wrecked.

Miss Rose Lehrman, 748 Sixth street, Oakland, received cuts about the scalp yesterday when the machine in which she was riding with her uncle, Sam Indy, same address, ran into the automobile of J. Rothermund, 2124 Channing way. The accident occurred at Channing way and Fulton avenue. Miss Lehrman was thrown from the machine. Her uncle was not hurt.

S. Ishibashi, a Japanese, residing at 421 Alcatraz, riding on a bicycle on the wrong side of the Uplands, was struck by an automobile driven by Mrs. J. P. Sherwood, 463 Sixtieth street, Oakland, yesterday afternoon. He was taken to the Central hospital by Mrs. Sherwood, where it was found that he was not seriously injured. He sustained several slight cuts and bruises.

Engineer Wanted for Surveyor-General

SAN FRANCISCO, Oct. 10.—Maintaining that if the public interests are to be considered, a competent engineer should be appointed for the office of surveyor-general "for other purposes than merely to sign checks for the expenditure of public money," the San Francisco Chapter of the American Association of Engineers has adopted a resolution ordering the board of directors of the local chapter to take immediate steps with other chapters in California in an effort to have Congress amend the existing law setting forth the qualifications for the office of surveyor-general.

The members of the organization declare that, under the present law, engineering qualifications are not made a necessity, "leaving this important office open to the appointment of anyone desirous of seeking the office."

Women Students To Hold Conference

BERKELEY, Oct. 10.—Invitations have gone forth to women students at 56 universities west of the Mississippi for the second Intercollegiate Conference of Associated Women Students to be held here November 7 to 10.

Deans of women of all invited universities will hold a conference simultaneously.

More than 100 women representatives are expected to assemble and discuss the following topics of interest to college students; student government, point system, faculty and student co-operation, student employment, vocational training, the place of the local honor society and methods of raising scholarships.

Museum Exhibits Disappear While In School Study

SLEUTHS are now working through the school department on two cases which are spread around the schools somewhere, but nobody knows where.

The cases were lent by the Oakland municipal museum. One is devoted to "cocoanuts" and the other to "glass manufacture." With many others, they were lent to the school department as examples of the subjects to be studied. Each subject is under glass and is supposed to be kept circulating through the schools.

But "cocoanut" and "glass manufacture" have quit circulating. Somewhere in the basement of some school they are supposed to be reposing, but no one knows where. Their absence was discovered today by school authorities when checking up materials. A general search has begun.

OFFICIAL TELLS HOW KEY TRAINS ARE OPERATED

Long Mileage Traveled Each Day; Safety Plans Are Explained.

Each hour the cars of the San Francisco-Oakland Terminal Railways Company travel in mileage a distance equal to that from Oakland to Chicago, E. E. Thornton, superintendent of the Key division of the company, told members of the Electric Club at luncheon at the Hotel Oakland today. Thornton's address on "Electric Suburban Railways" was replete with startling comparisons. The speaker prefaced his remarks with a history of electrical research that started 2500 years ago when Thales noticed that amber, rubbed with other material, would attract certain things.

Operation of the one-man car and the reasons for the innovation were explained as well as the "coast clock" system that is used and which allows motormen to save on power and still maintain their schedules. The company's work in safety first admonition and propaganda, the manner of training and testing the operatives, and something of the magnitude of the company's operations were other points touched on. Thornton showed the club members the psychological tests used in selecting men for platform work.

"It is not generally known," he said, "that we operate 640 revenue trains in and out of the Key System pier terminal every 24 hours. The Pennsylvania railroad in New York city operates 455 trains in and out of their fifty million dollar terminal during the same period.

"We claim the distinction of having the most densely signaled piece of territory in our great United States, 3.83 miles of track over which the movement of trains is governed and protected by 148 interlocking and automatic signals.

"The close up of these signals enables us to operate trains at an even maximum speed of 35 miles an hour at intervals of forty seconds, and, in addition to indicating to the motorman the exact condition of the track ahead of him, will automatically stop the train if he fails to heed the position and meaning of the signals."

Hikers Will Scale Diablo Next Sunday

A hiking party composed of members of the Contra Costa Hills Club, led by A. Schander, will leave Oakland on the 4:30 train next Saturday afternoon from Fortieth street and Shatter avenue for a climb to Mount Diablo for the purpose of viewing the sunrise Sunday morning. An ascent of the northeast peak will be made Sunday morning and the return will be made through the "Garden of the Jungle Gods."

Members of the club who make a visit to the San Pablo watershed of the East Bay Water company returned last night elated with the prospect of enjoying many good times on future trips through the country reopened to the public by the company. Miles of new trails which have been opened up were found by the hikers, who advocated the placing of signs of direction which would point out the way to such objectives as Grizzly peak and Baldy, as well as notices warning heedless hikers to keep out of the stream sources and to start no fires.

German Pacifists Laud U. S. Parley

ESSEN, Germany, Oct. 10 (By the Associated Press). — The German Pacifist Congress has adopted a resolution approving the Washington conference on the limitation of armaments, recognizing American initiative and hoping that it would result in practical plans toward world disarmament, and particularly help in avoiding conflict in the Far East.

The Congress demanded that the German government take immediate steps to gain admission to the League of Nations.